

# How to register in SoMachine HVAC v2.0



## > How to register

### 1. Create your SLP account

Go to [www.schneider-electric.com/licensing](http://www.schneider-electric.com/licensing) and choose "Create your Account". Enter your email that will be your user ID for your SLP account

## > Validate your account

### 3. Check your email and click on the link

From: src-eeurope@schneider-electric.com  
To: XXXXXXXXX  
Subject: Schneider Electric user account creation

Thank you for requesting the creation of a Schneider Electric user account. Please click on this [link](#) to complete the account creation 

### 4. Once you have activated your account you can log into it

Your account has been successfully activated  
E-mail  
Password  
> Ok  
> [Forgot your password?](#)

To change or request your password click on "[Forgot your password?](#)".

Your **email address** is your account ID.

## > What is the Software License Portal (SLP)

Your **Software License Portal (SLP)** is a cloud based service of Schneider Electric that provides universal access to your Schneider Electric Software licenses on the web. The SLP allows to overview and manage your licenses and registrations.

## > Why register?

In order to register your **SoMachine HVAC v2.0** software you need to create and validate your SLP account. You can find below all the steps to create and validate your account.

## > Registration process overview



## Support - Software Licensing

> You are here: Home > Support > Software Licensing > Login

Access to my profile and my licenses

Software Licensing

- Register license into my account
- Manage my account
- Process license request file
- Software Registration Centers
- Change language
- Login

Email  
Password  
 Remember me  
> Ok  
> [Forgot password](#)  
> [Create new Schneider Electric Web User Account](#)

## 2. Fill in the mandatory fields

### Create new Schneider Electric Web User Account

- Receive your Activation ID by email to get the license
- Benefit later from more support and services

\* elements must be filled

First Name *	<input type="text"/>	Email *	mr.customer@gmx.de
Last Name *	<input type="text"/>	Password *	<input type="password"/>
Last Name 2	<input type="text"/>	Confirm password *	<input type="password"/>
Company Name *	<input type="text"/>	Mobile Phone	<input type="text"/>
City *	<input type="text"/>	Professional Address *	<input type="text"/>
Country *	Select a country	Zip Code *	<input type="text"/>
Office Phone	<input type="text"/>	State	<input type="text"/>
Fax	<input type="text"/>		

Image code  

> Ok  
> Cancel

## > Register inside SoMachine HVAC

### 5.a Registration request when SoMachine HVAC is launched

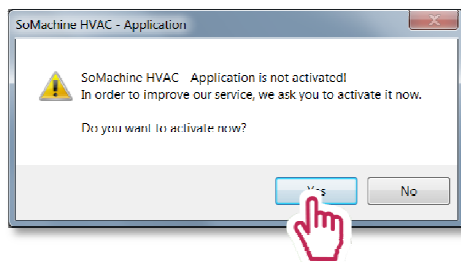

### 5.b Or by menu Help / Registration

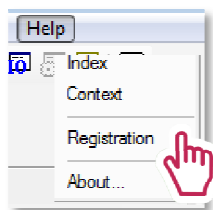

### 6. Fill your e-mail address (same as 4.)

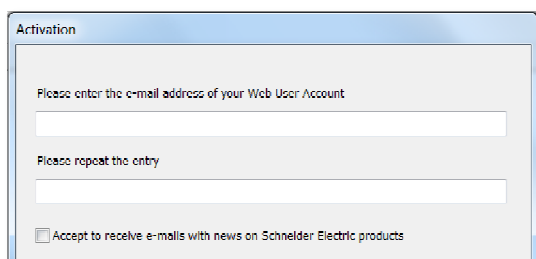

Don't forget to accept to receive e-mails from Schneider Electric. That will allow you to be informed of the evolutions of the software.

### 7. Click on Activate

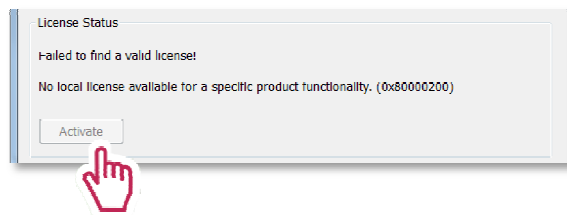

### 8. Your software is registered

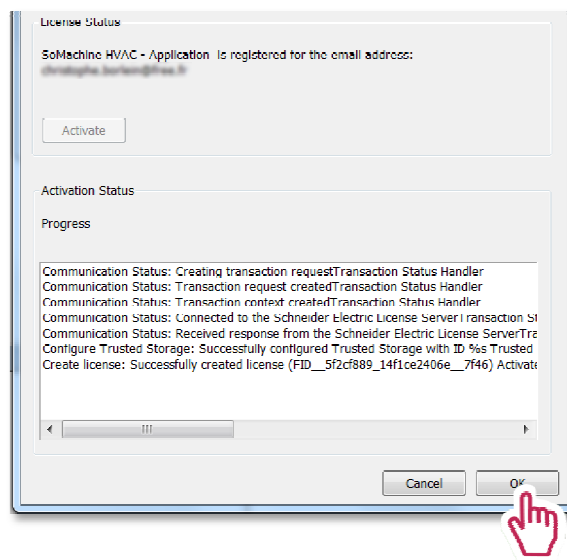

You can use your free and registered SoMachine HVAC v2.0 software suite.

# That's it!

