

CARACTÉRISTIQUES TECHNIQUES / Technical data
VLVAF2P03508AG

| | | |
|--|--|-------|
| TENSION ASSIGNEE / rated voltage (Un): | 400 | V |
| PUISSANCE ASSIGNEE / rated power (Qn): | 100 | Kvar |
| COURANT ASSIGNÉ / rated current (In): | 144 | A |
| COURANT MAXIMUM PERMANENT / maximum continuous current (Imp): | 161 | A |
| | | |
| FRÉQUENCE ASSIGNÉE / rated frequency (Fn): | 50 | Hz |
| ISOLEMENT / insulation (Um): | 690 | V |
| PERTES CALCULÉES / calculated losses: | 600 | W |
| ACCORD / tuning: | 135 | Hz |
| COURANT ASSIGNE DE COURT-CIRCUIT CONDITIONNEL / rated conditional short-circuit current (Icc): | - | kA |
| COURANT ASSIGNE DE COURTE DUREE ADMISSIBLE / rated short-time withstand current (Icw): | 35 | kA/1s |
| UTILISATION INTÉRIEURE / indoor type: | IP31 | |
| NORME / standard: | IEC 61439-1 : 2011 IEC 61439-2 : 2011 IEC 61921 : 2017 | |
| TEMPERATURE / temperature: | -5° / +45°C | °C |
| MOYENNE SUR 24 HEURE / average temperature over 24 hours : | 35°C | °C |
| MOYENNE ANNUELLE / average annual temperature : | 25°C | °C |
| | | |
| SCHEMA ELECTRIQUE DE PUISSANCE / Power diagram : | PF2PA3S(DS)WOCBSPF | |
| SCHEMA ELECTRIQUE DE CONTROLE / Control diagram : | CF2PA3S(DS)WOCB | |
| PLANS D'ARCHITECTURE, D'IMPLANTATION & D'INSTALLATION / General Arrangement, Layout & Installation drawings : | EF2PA2M3SBWOCBPF | |
| BORNIER CLIENT / Customer Terminal Blocks : | S1B9989700 | |

| | | | |
|---|---|-------------------------------|-----------------------------|
|  | VarSet capacitor bank Auto 100kvar 400V 50Hz DR2,7 xxB | | |
| | <i>Number:</i> VLVAF2P03508AG | <i>Revision:</i> 00 | <i>Sheet:</i> 1/2 |
| <small> Cette information est hautement confidentielle et elle est la propriété exclusive de Schneider Electric. Ce document ne doit pas être utilisé à d'autres fins que celles expressément permises par écrit par les propriétaires et ne doit pas être divulgué ou reproduit de quelque manière que ce soit sans la permission écrite des propriétaires. </small> | | | |

The information is highly confidential and is the exclusive property of Schneider Electric copyright reserved. This document must not be used for any purpose other than that expressly permitted in writing by the owners and must not be disclosed or reproduced in any way without permission from the owners in writing.

NOMENCLATURE / Bill of material

| Item | Description | Part N° |
|------|---|---------|
| QS01 | Gamme / range – Ref Disjoncteur / Ref Breaker | - - - |
| | Réglage / Setting | - |
| | Bobine MX - Auxiliary MX | - |

| MODULES | | | | | | |
|-----------------|---------------------|-----------------|-----|------|------|------|
| | n=1 | n=2 | n=3 | n=4 | n=5 | n=6 |
| Power (kVar) | 25 + 25 | 50 | - | - | - | - |
| QS _n | Fuses 125A | Fuses 125A | | | | |
| KM _n | LC1D38P7 x 2 | LC1D95P7 | | | | |
| C _n | BLRCH315A378B48 x 2 | BLRCH620A000B48 | | | | |
| DR _n | LVR14250A40T x 2 | LVR14500A40T | | | | |
| | n=7 | n=8 | n=9 | n=10 | n=11 | n=12 |
| Power (kVar) | - | - | - | - | - | - |
| QS _n | | | | | | |
| KM _n | | | | | | |
| C _n | | | | | | |
| DR _n | | | | | | |

| Item | Description | Part N° |
|------|------------------------------|-----------|
| QF1 | Fuses or CB | DF2GA04 |
| QF2 | Unipolar and neutral breaker | A9F74602 |
| TC1 | Transformer | ABL6TS40U |
| ST1 | Thermostat (ventilation) | |
| ST2 | Thermostat (overheating) | NSYCCOTH0 |
| EV1 | Fan | PHA25987 |
| EV2 | Fan | |
| A1 | PFC controller | VPL06N |

| | | | |
|---|--|---|--------------|
|  | VarSet capacitor bank Auto 100kvar 400V 50Hz DR2,7 xxB | | |
| | Number: | VL VAF2P03508AG | Revision: 00 |
| | | | Sheet: 2/2 |
| <small>Cette information est hautement confidentielle et elle est la propriété exclusive de Schneider Electric. Ce document ne doit pas être utilisé à d'autres fins que celles expressément permises par écrit par les propriétaires et ne doit pas être divulgué ou reproduit de quelque manière que ce soit sans la permission écrite des propriétaires.</small> | | <small>The information is highly confidential and is the exclusive property of Schneider Electric copyright reserved. This document must not be used for any purpose other than that expressly permitted in writing by the owners and must not be disclosed or reproduced in any way without permission from the owners in writing.</small> | |

(La liste et les références des composants figurant ci-après sont données à titre indicatif compte tenu de leur caractère évolutif du fait des éventuelles modifications de design ou évolutions des normes de référence / As product design and standards of reference change from time to time, the following list of part and corresponding reference are for information only)

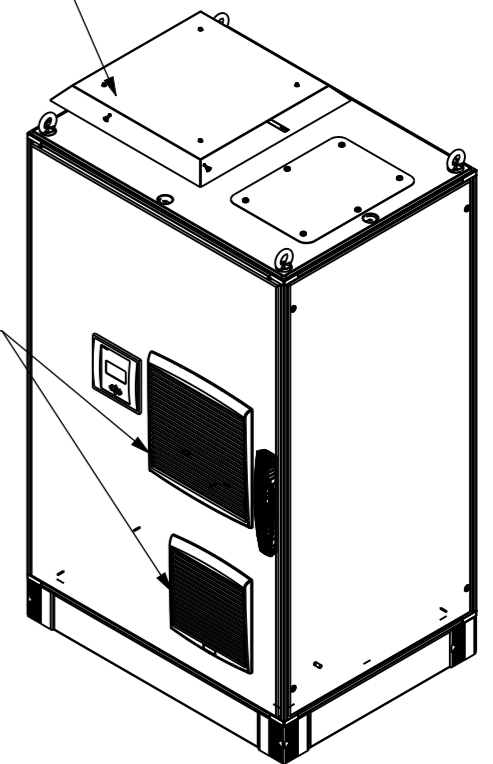
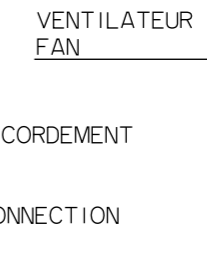
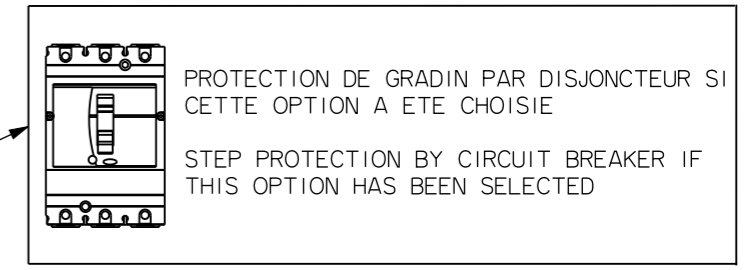
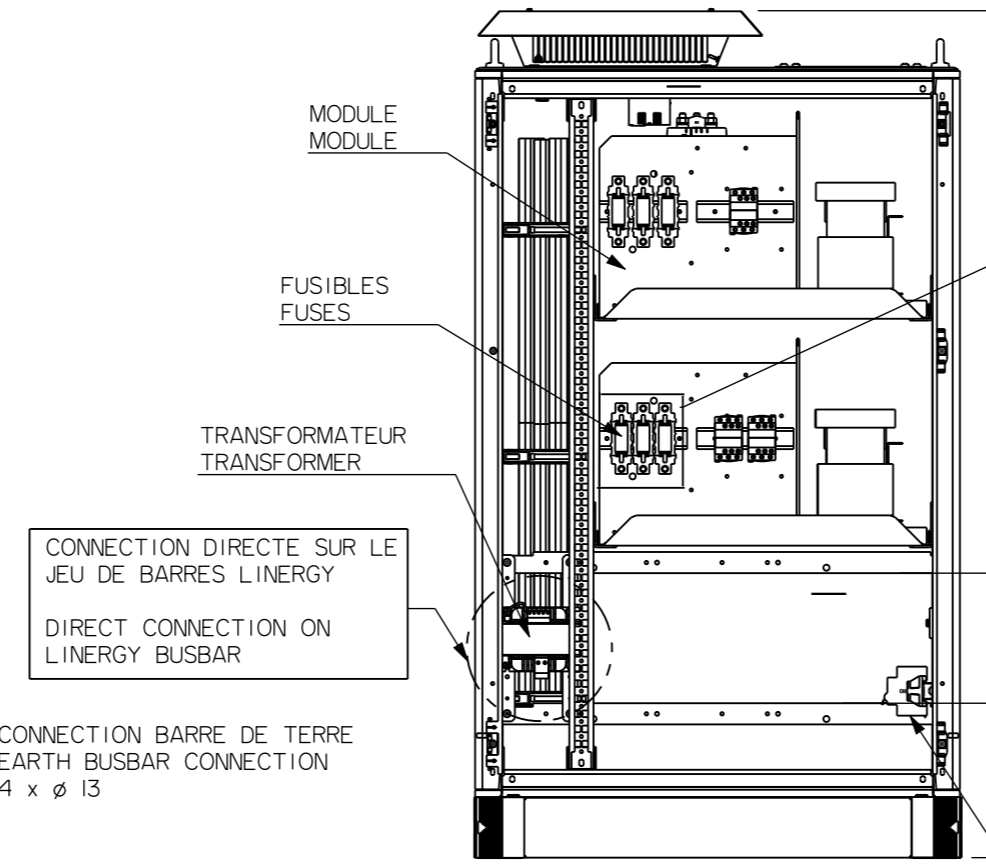
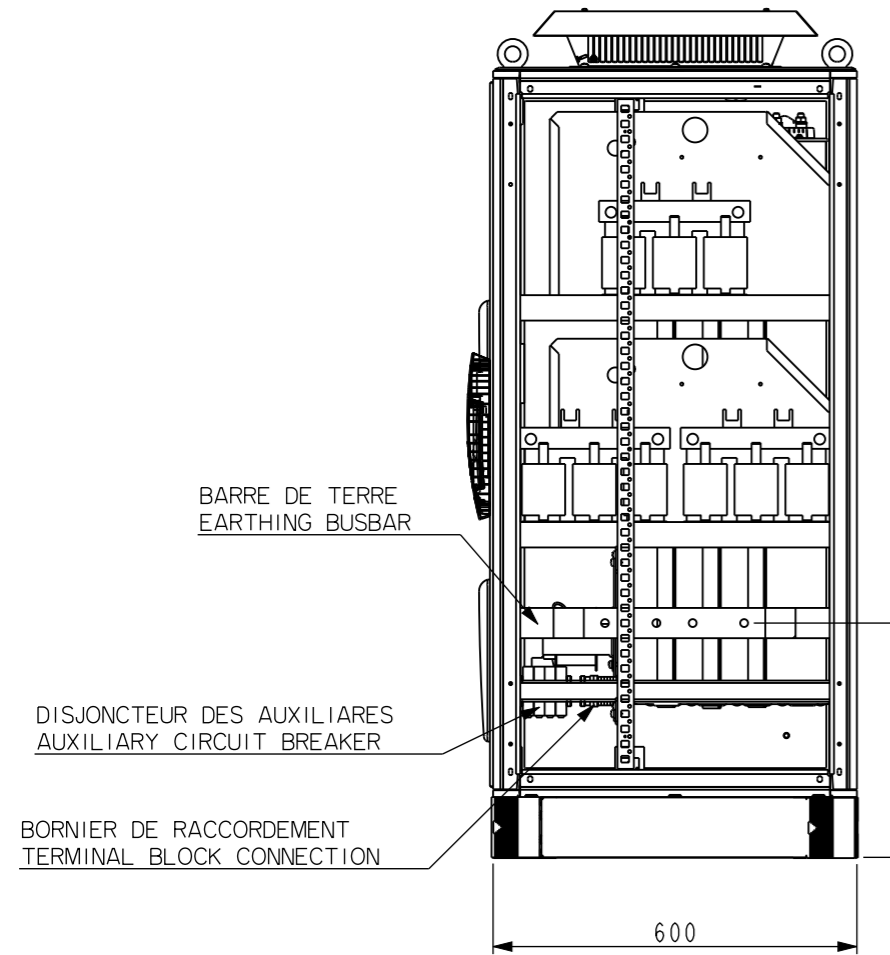

Approximate weight: 350kg

GENIE CIVIL / CIVIL ENGINEERING

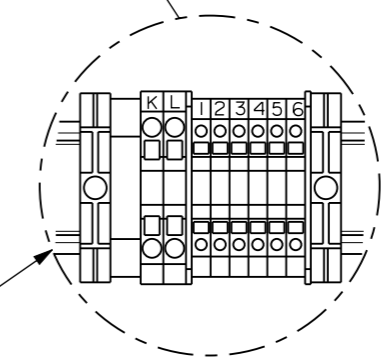
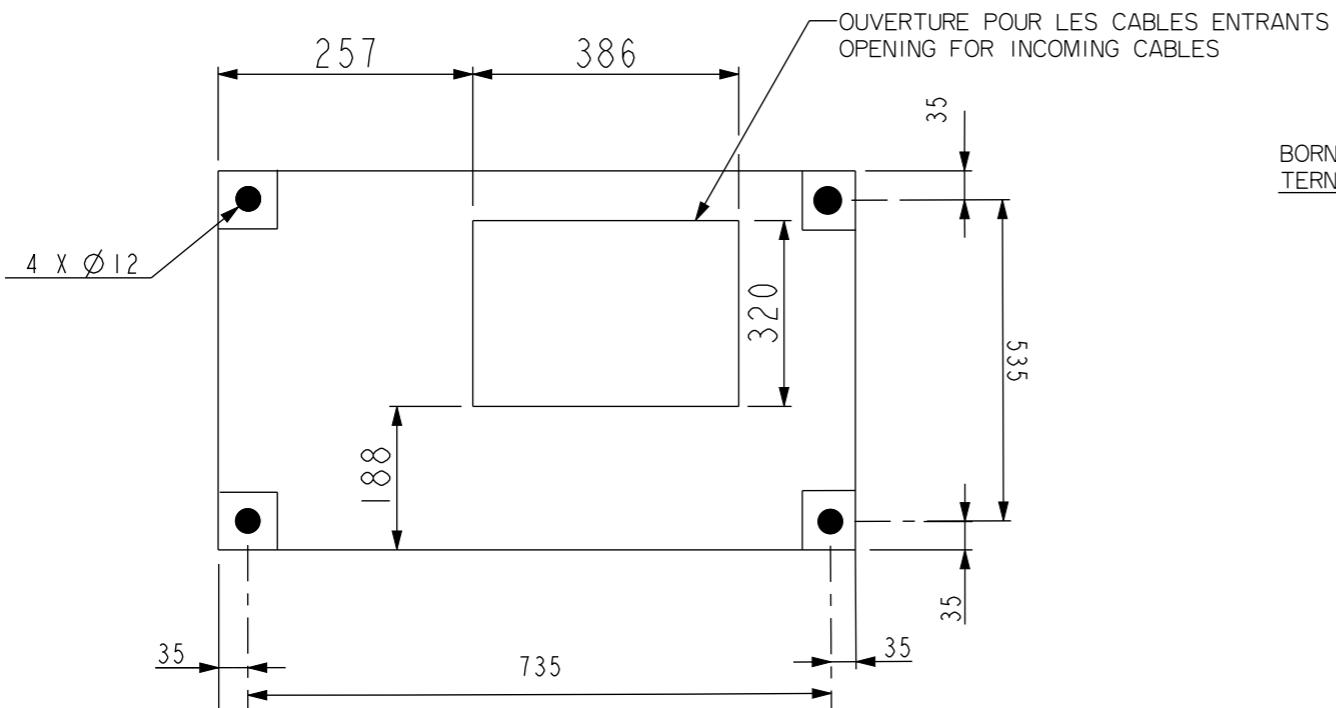

| | | | |
|--|---|--------------------------|---|
| | Scale: 0.04 | Technical Specification: | Units of measure : mm |
| | Document Description: DIMENSIONS GENIE CIVIL / CIVIL ENGINEERING DIMENSIONS | | Document Number: EF2PA2M3SBWOCBPF |
| The information is highly confidential and is the exclusive property of Schneider Electric copyright reserved. This drawing must not be used for any purpose other than that expressly permitted in writing by the owners and must not be disclosed or reproduced in any way without permission from the owners in writing. This drawing must be returned to the owners when the purpose has ceased. | | Doc. Rev. 00 | Sheet: 1 / 1 |

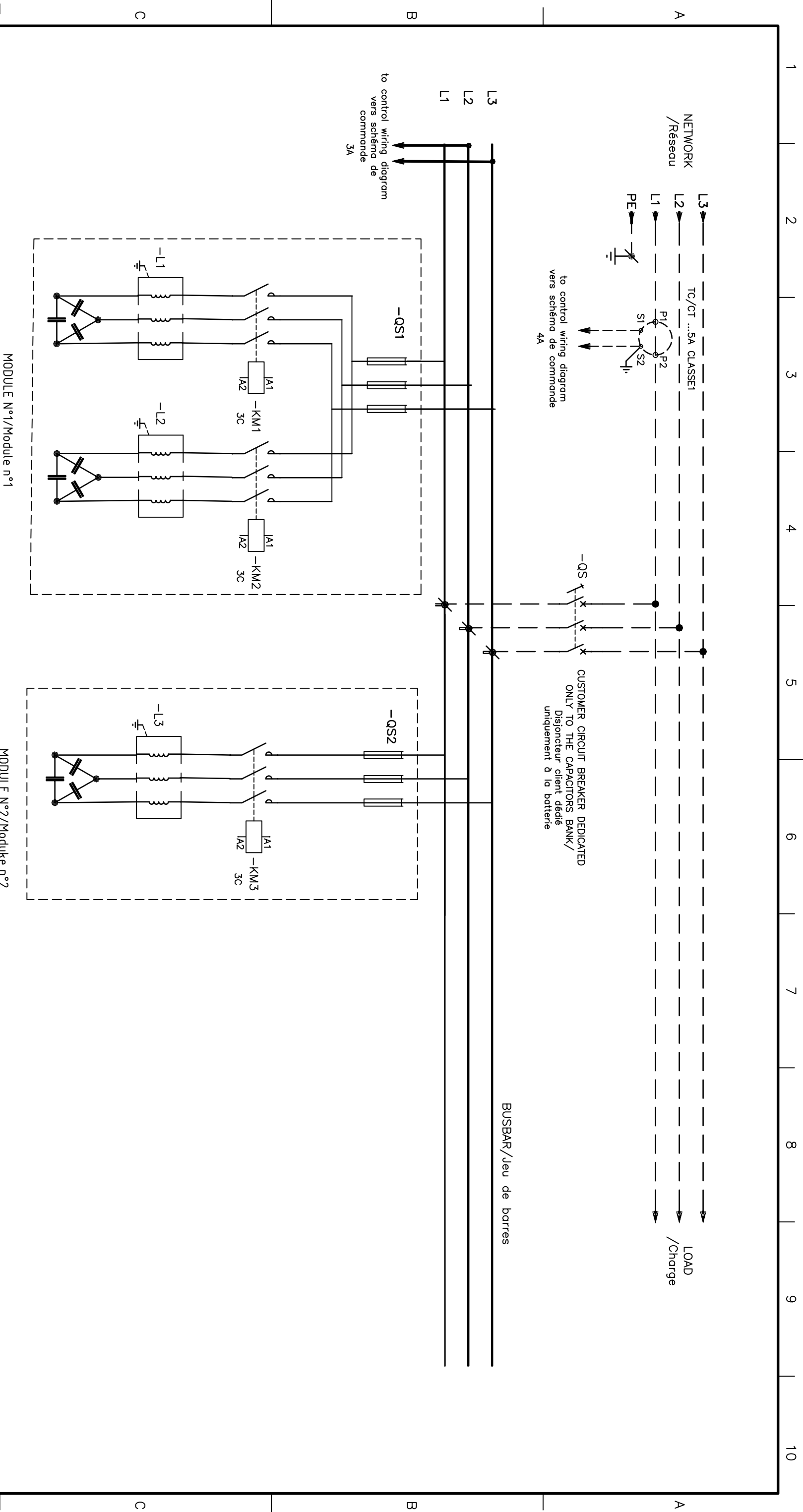

--- Connection not supply/Connexion non fournie

| | | | |
|--|--------|------------------------|--------------------|
| | Scale: | Tolerancing Standard : | Units of measure : |
|--|--------|------------------------|--------------------|

Schneider Electric

Number: **PF2PA3S(DS)WOCBSPF**

Revision: **00** Sheet: **1 / 1**

F2P auto P wiring diag W/O CB 3 steps

All information and data contained in this document are the exclusive property of Schneider Electric Industries SAS and may neither be used nor disclosed without its prior written consent.

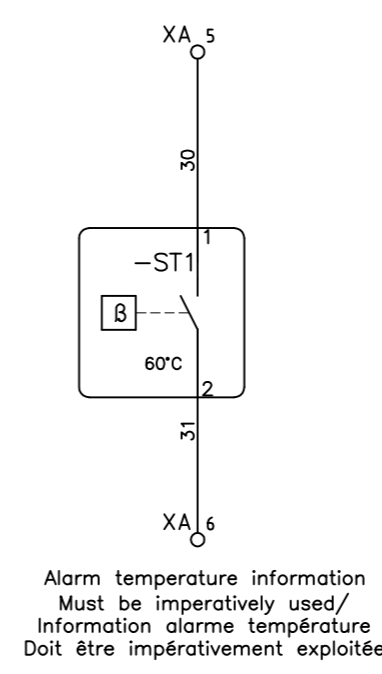
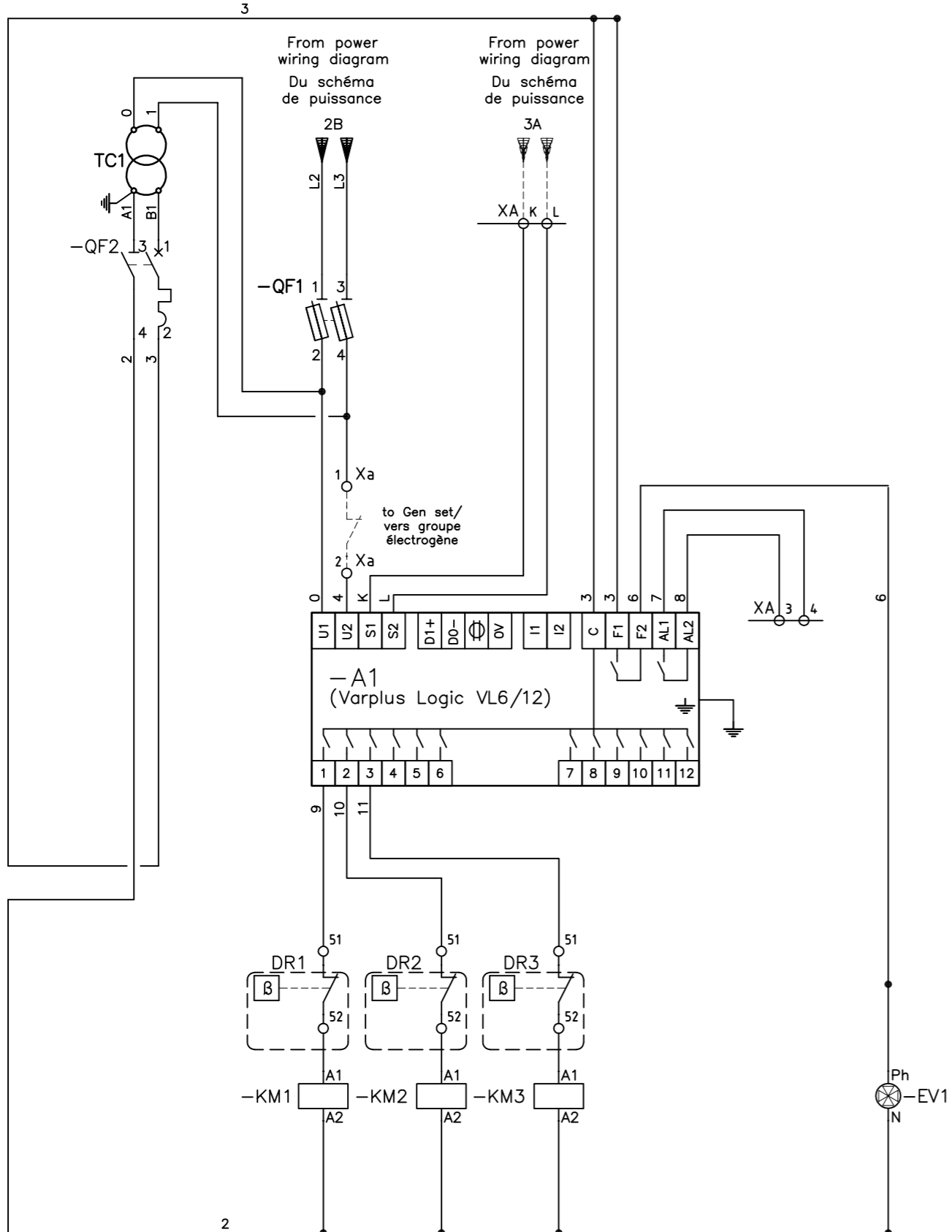

----- Connection not supply/Connexion non fournie

| | | | | |
|--|--|------------------------|--------------------|--------|
| | Scale: | Tolerancing Standard : | Units of measure : | |
| | F2P CONTROL WIRING DIAGRAM - 3 STEPS - WITHOUT CB NETWORK : 400V-415V/50Hz & 400V/60Hz | | | |
| Number: | | CF2PA3S(DS)WOCB | Revision: | Sheet: |
| | | | 00 | 1 / 1 |
| All information and data contained in this document are the exclusive property of Schneider Electric Industries SAS and may neither be used nor disclosed without its prior written consent. | | | State: | |

CUSTOMER TERMINAL BLOCK

Bornier client

Клеммный блок для внешних присоединений

VLVAW1N/VLVAW2N/VLVAW3N
 /VLVAF5N/VLVAF6P
 VLVAF2P/VLVAF3P/VLVAF5P

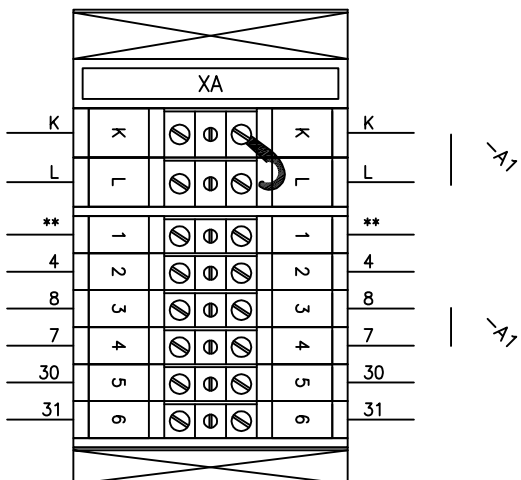

**

= 1 for VL6 VLVAW1N-VLVAW2N-VLVAW3N-VLVAF4P/
 = 1 для контроллеров VL6 VLVAW1N-VLVAW2N-VLVAW3N-VLVAF4P
 = 1 for VL12 VLVAF5N-VLVAF6P /
 = 1 для контроллеров VL12 VLVAF5N-VLVAF6P

PFC current measure/Mesure courant régulateur/
 Измерение тока
 Gen set/ Groupe électrogène
 Генераторная установка
 PFC alarm/ Alarme température
 Сигнализация по температурному режиму
 Alarm temperature information/ Information alarme température
 Сигнализация по температурному режиму

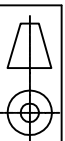

Scale:

Tolerancing Standard :

Units of measure :

Schneider
 Electric

CUSTOMER TERMINAL BLOCKS
 BORNIER CLIENT

Number: **S1B9989700**

State:

Revision: **06** Sheet: 1 / 1

All information and data contained in this document are the exclusive property of Schneider Electric.
 Reproductions, in whole or in part, are prohibited without the prior written consent.