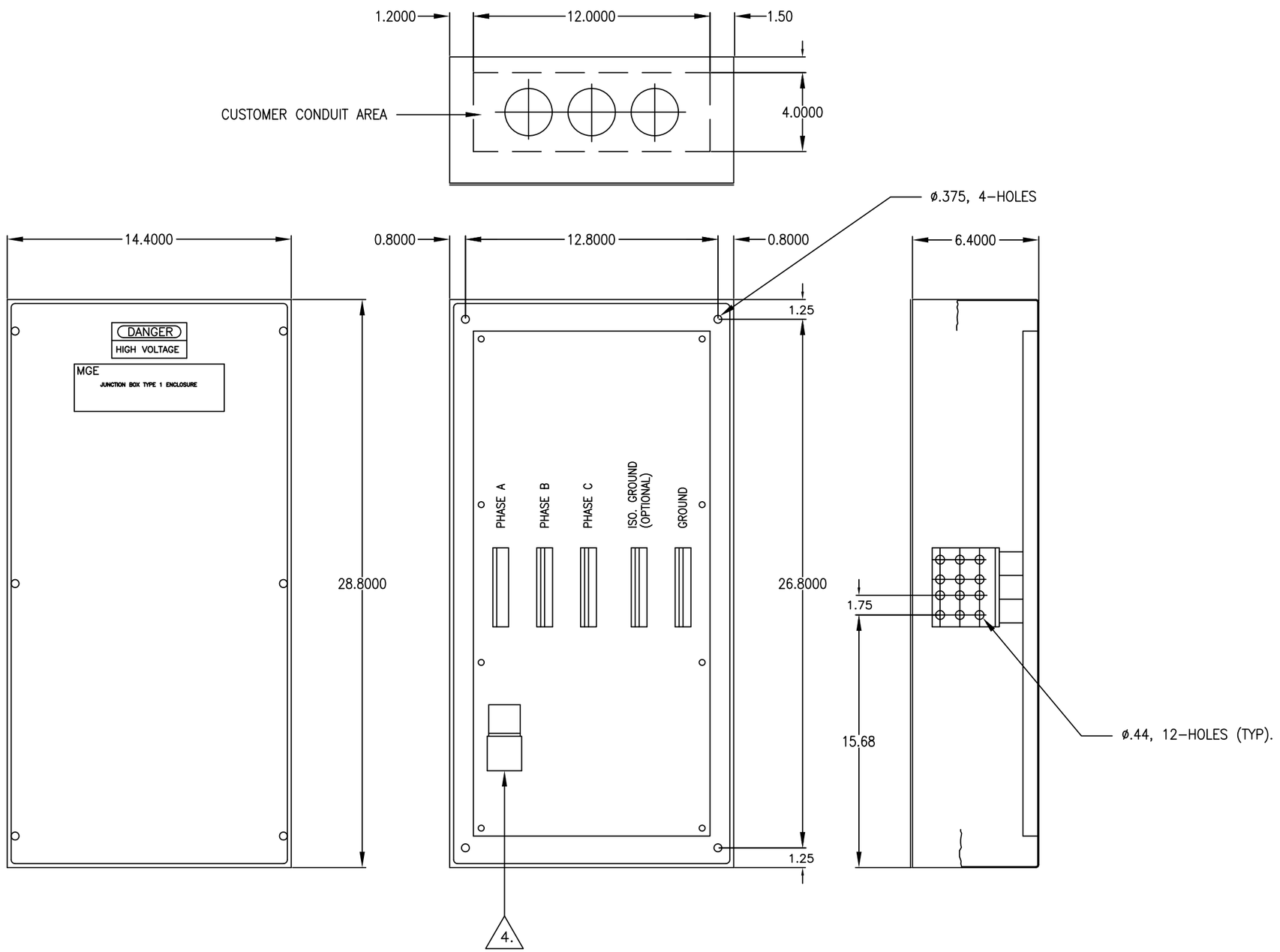

CONDUIT HOLE CHART	
AMPS	CONDUIT HOLE SIZE
600A	(3) 4"

6. CONNECTION: 4/0 – 300 MCM.
5. ISOLATED GROUND NOT USED ON STS.
4. LIGHTNING ARRESTOR LOCATION.
3. COLOR: MGE LIGHT GREY.
2. WEIGHT APPROX: 250 LBS WITH CONDUITS, NOT SHOWN.
1. DIMENSIONS ARE TO THE OUTSIDE EDGES OF THE ENCLOSURE EXCLUDING HARDWARE, ETC.

THIS DRAWING AND SPECIFICATIONS HEREIN ARE THE PROPERTY OF SCHNEIDER ELECTRIC AND SHALL NOT BE COPIED, REPRODUCED OR USED IN WHOLE OR IN PART, AS THE BASIS FOR THE MANUFACTURE OR SALE OF ITEMS WITHOUT WRITTEN PERMISSION FROM SCHNEIDER ELECTRIC. THIS DRAWING IS BASED UPON LATEST AVAILABLE INFORMATION AND IS SUBJECT TO CHANGE WITHOUT NOTICE.

Schneider Electric

TITLE: MGE POWER MANAGEMENT MODULE 600A POWER JUNCTION BOX (36x18x8) INSTALLATION DRAWING

PROJECT: STD SUBMITTAL DRAWINGS | SHEET 1 OF 1

DWG NO: 90–505053–00			REV: B01
DRAWN:	M SHAH	12–NOV–01	THIRD ANGLE PROJ.
ENGINEER:	J CHEN	12–NOV–01	
APPROVED:	I KENNEDY	12–NOV–01	