

EcoStruxure Machine Expert

Software installation and registration

Quick user guide



- Download the MachineExpertInstaller-* - Setup.exe from schneider-electric.com



Setup the Installer

- Use the **MachineExpertInstaller*-Setup.exe** to install the Machine Expert Installer on your Windows system.
- accept the License Agreement and click on the **“Continue”** button.
- Please confirm the User Account Control with **“Yes”**.
- After the installation, the Machine Expert installer should start automatically. If not, open it from the Windows **Start menu** or under **“C:\Program Files (x86)\Schneider Electric\Machine Expert Installer”**.
- Inside the Machine Expert installer, select **Install new Software**.
- You can choose to install from the web (A. “online”) or from a local folder or usb drive (B. “offline”).



A. Install new software “online”

- The Machine Expert Installer is **connected**
- In the **Select product** dialog, choose the following options and click **Next**:
 - ✓ **Source** : Online
 - ✓ **Product** : Select the product you want to install.
 - ✓ **Version** : Select the version of the product you want to install.

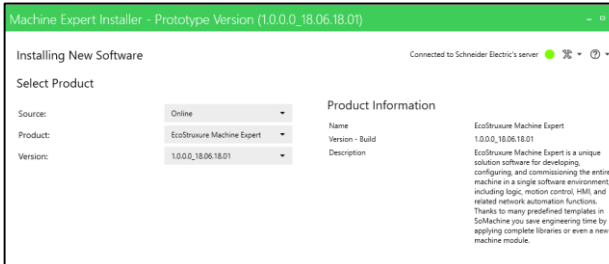

- Select the **languages** that you want to install and press **Next**

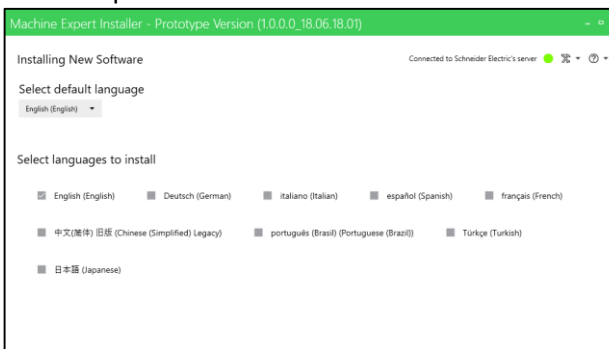

- Choose the component you want to install** you can select predefined sets to install the components suitable for your scope of application.

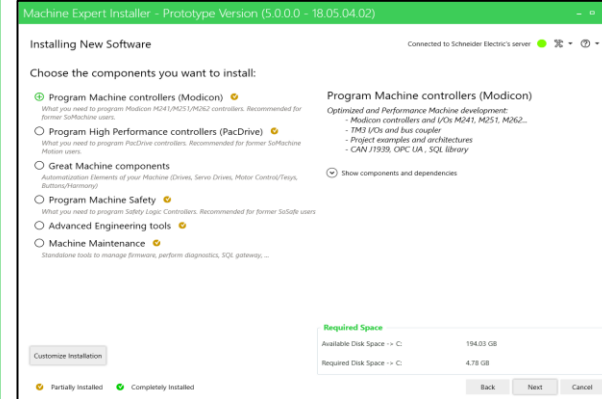

*Note: Experienced users can use **Customize installation** to select/unselect packages into details*

- Press **Next** and accept the **License Agreement**
- Press **Start Installation** to initiate the download and installation until the **installation completed** message is displayed.

Note: depending on the speed of the internet connection, a full software download & installation, can take at least 30 minutes



B. Install new Software “offline”

Note: choose this use case if you have either the installation files on a USB drive or a local/network folder

- In the **“Select Product”** dialog, choose either :
 - ✓ **Source** : **Browse from Local/Network Folder** if you have a local/network copy of the offline media
 - ✓ **Source** : **Select Directly a Removable Medium** if you have a USB drive
- Proceed as described under **Install New Software online**



C. Download Full Software Version for later installation

Note: follow this use case if you want to download only a full software version for later "offline" installation

- Start the Machine Expert installer.
- From the main screen, click on the the tool menu  and select **"Download full software version"**
- In the **"Select Product"** dialog, choose the:
 - **Product** : Select the software to be downloaded to you PC.
 - **Version** : Select the software version.
- You can modify the **destination folder** on your PC where the version should be downloaded to.
- Finally click on **Download full installation.**

Note: When the download is over you can install it by performing the use case B. Install new Software "offline"



D. Install addons and update

- Start the Machine Expert installer and click on **Modify installed software**
- Select **Add-Ons/Patches**. Click **Next**.
- Then select the adds-On you want to install and click on **Start Installation/Uninstallation.**



E. Activate Licenses

1. Create a Schneider Licensing Portal account (if you don't have any)
 - **Create your account** : Go to www.schneider-electric.com/licensing and choose "register License into my account". Then choose "Create your Account". Enter your email that will be your user ID for your SLP account
 - **Fill in the mandatory fields**
 - **Check your email and click on the link**
 - Once you have activated your account, you can log into it (Your email address is your account ID)
2. Activate an EcoStruxure Machine Expert license that you acquired

Open the **License Manager** tool either from the windows start menu or inside EcoStruxure Machine Expert → select the **Help** menu and click on **Manage License...** on the Help menu.

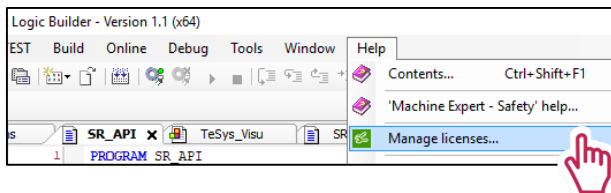

- Choose **Enter activation ID**, the License Manager window appear (see image below). Enter your License ID and click next.

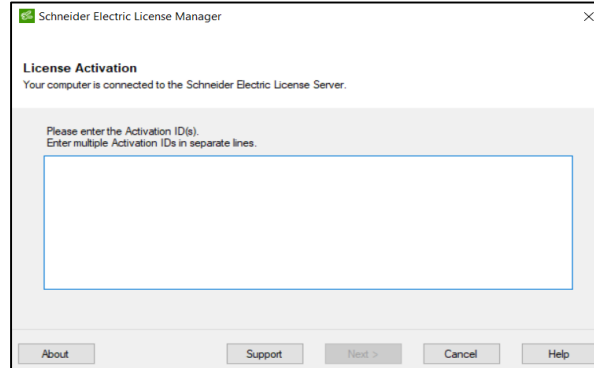

Any Registration problem?

Software Registration Centers

Europe | English, German | 8:00 - 18:00 (CET*)

☎ +420 281 088 696 📠 +420 281 088 697

✉ src-eeurope@schneider-electric.com

North and Central America | English | 8:00 - 18:00 (EST*)

☎ +1 888 266 8705 (from US and Canada) 📠 +1-978-975-9479

☎ +1 978 975 9755 (from other countries)

✉ src-americas@schneider-electric.com

South America | English | 8:00 - 18:00 (CET*)

☎ +420 281 088 696 📠 +420 281 088 697

✉ src-southamerica@schneider-electric.com

Asia and Pacific | English | 8:00 - 18:00 (AEST*)

☎ +61 2 9125 8531 📠 +61 2 9888 3841

✉ src.asiapacific@schneider-electric.com

France | French | 8:00 - 18:00 (CET*)

☎ 0825 012 999 (national) 📠 +33 173 024 722

☎ +33 492 088 268 (international)

✉ global-src-france@schneider-electric.com

Italy | Italian | 8:00 - 18:00 (CET*)

☎ +39 011 407 3333 📠 +39 011 22 81 340

✉ it-registrazione-software@schneider-electric.com

✓ Online help / offline help

The online help is accessible by pressing F1 from EcoStruxure Machine Expert. If no internet connection is found, the offline help will be called.

To install the offline help:

- Start the Machine Expert installer and choose **Install new software** or **Modify installed software**.
- Select the right product and version and from the top right tool menu select

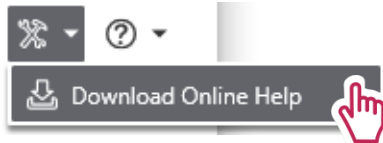

- In the **Schneider Electric Help Manager** select the language on the top right, select the chapters that you want to download and click on apply.

Note: download can take some time, depending on the internet connection speed.

Note: the offline help is saved on your computer under:

C:\Program Files (x86)\Schneider Electric\EcoStruxure Machine Expert\OnlineHelp\Machine Expert\V1.1\LandingPages\en\index.html

✓ Release notes



The Release notes is an important document that highlights new features and limitations. It can be opened from the **Machine Expert Installer**:

- Choose either **Install new Software** or **Modify installed software**. Choose to Select Install
- Select the right product and version and click on the bottom right [Open Release Notes](#)

✓ Project examples and templates

Inside EcoStruxure Machine Expert, projects can be created reusing templates or examples:

- Choose File → New project →

-  From Project Template
- Or
-  From Example

✓ Video tutorials and training material

Video tutorials for beginners or advanced users can be accessed from EcoStruxure Machine Expert's Menu:

- **Help → Video tutorials** or directly from the [Youtube Channel](#)

Further training material is available from

- **Help → Training material...**

