Product data sheet
Characteristics

EPH0500369
Asfora - intermediate switch, lift terminals, wo frame, bronze

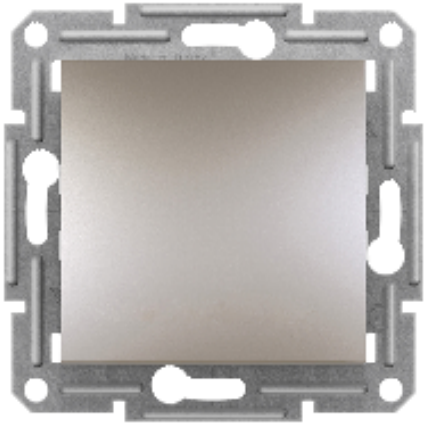

Commercial status
End of Commercialisation : JUN 30, 2023

⚠ End of Commercialisation

Main

Range	Asfora
Product or component type	Switch
Device presentation	Mechanism with fixing frame
Number of rocker	1
Switch function	Intermediate
Load type	Load for energy saving lamps with ballast: 100 W
Colour tint	Bronze
Type of packing	Flow-pack

Complementary

Device mounting	Flush
Power range	2300 W
Rated current	10 AX at 250 V AC
Number of cables	2.0 cable(s) 2.5 mm²
Cable stiffness	Flexible Rigid Solid stranded
Wire stripping length	13.0 Mm
Material	ABS (acrylonitrile butadiene-styrene)
Surface finish	Painted
Conductor material	Copper
Fixing mode	Screws or claws51…70 mm
Connections - terminals	Lift terminals
Width	71 Mm
Height	71 Mm
Depth	43.0 Mm
Projecting depth	15 Mm
Net weight	0.0679 Kg

The information provided in this documentation contains general descriptions and/or technical characteristics of the performance of the products contained herein.
This documentation is not intended as a substitute for and is not to be used for determining suitability or reliability of these products for specific user applications.
It is the duty of any such user or integrator to perform the appropriate and complete risk analysis, evaluation and testing of the products with respect to the relevant specific application or use thereof.
Neither Schneider Electric Industries SAS nor any of its affiliates or subsidiaries shall be responsible or liable for misuse of the information contained herein.

Environment

Standards	IEC 60669-1
Product certifications	VDE
Quality labels	CE
IP degree of protection	IP20
Ambient air temperature for operation	-5…40 °C

Packing Units

Unit Type of Package 1	PCE
Number of Units in Package 1	1
Package 1 Height	4.5 Cm
Package 1 Width	7.5 Cm
Package 1 Length	7.5 Cm
Package 1 Weight	69.0 G
Unit Type of Package 2	BB1
Number of Units in Package 2	10
Package 2 Height	9.5 Cm
Package 2 Width	18.5 Cm
Package 2 Length	27.5 Cm
Package 2 Weight	767 G
Unit Type of Package 3	S04
Number of Units in Package 3	120
Package 3 Height	30 Cm
Package 3 Width	40 Cm
Package 3 Length	60 Cm
Package 3 Weight	9.815 Kg

Offer Sustainability

Sustainable offer status	Green Premium product
REACh Regulation	REACh Declaration
EU RoHS Directive	Compliant EU RoHS Declaration
China RoHS Regulation	China RoHS Declaration
RoHS exemption information	Yes
Environmental Disclosure	Product Environmental Profile
Circularity Profile	No need of specific recycling operations
WEEE	The product must be disposed on European Union markets following specific waste collection and never end up in rubbish bins

Product Life Status : End of commerc. - Block