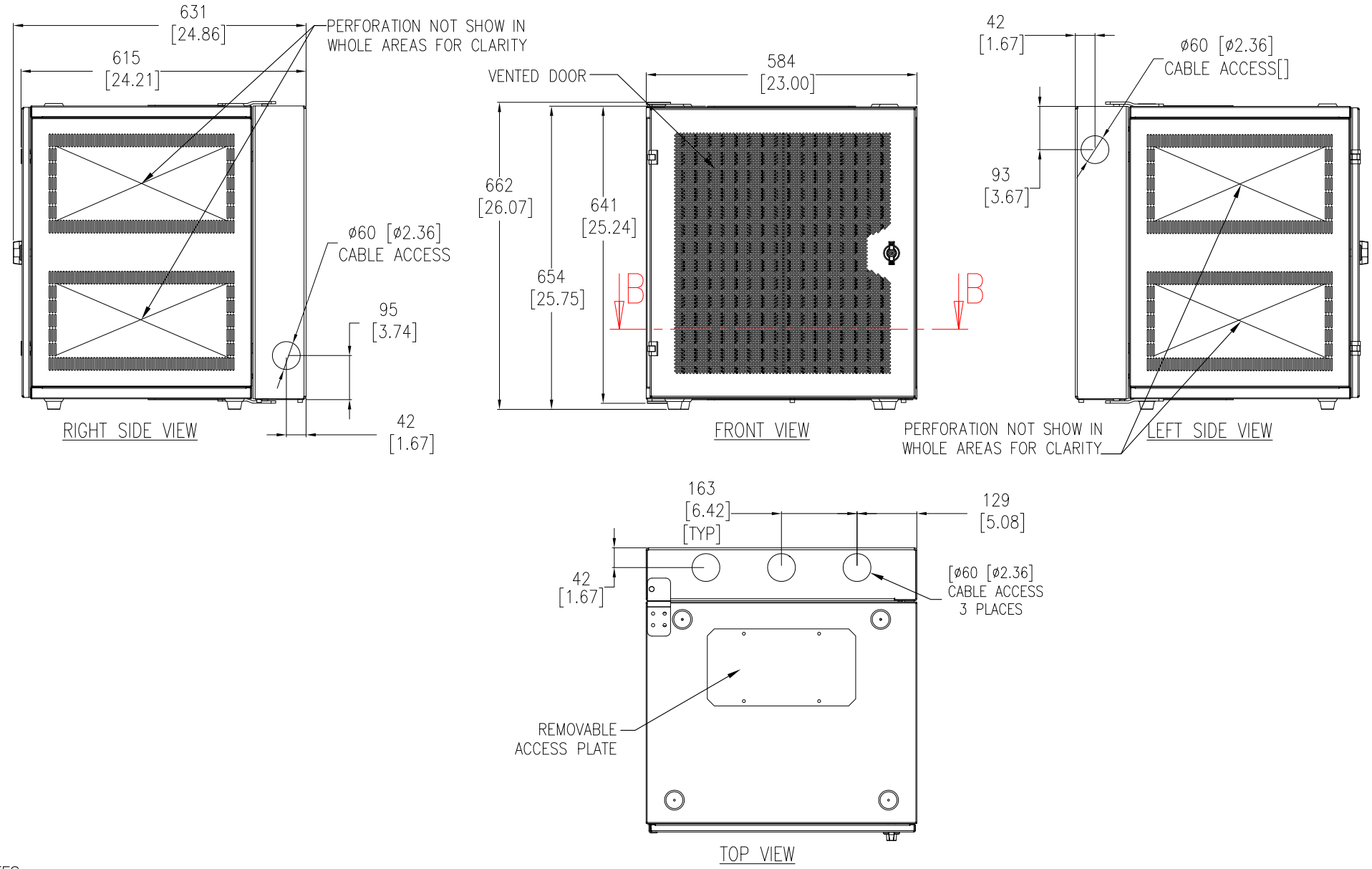

NOTES:

1. INSTALLATION MUST COMPLY WITH NATIONAL AND LOCAL ELECTRICAL REGULATIONS.
2. ENCLOSURE CAN BE REVERSED TO ACCOMMODATE VARIOUS CONFIGURATION, SO THAT DOOR OPENS IN THE OPPOSITE DIRECTION. PLEASE REFER TO THE PRODUCT MANUALS FOR DETAILED INFORMATION.
3. ALL DIMENSIONS ARE IN MILLIMETERS [INCHES].
4. NET WEIGHT OF UNIT IS 42.73 Kg [94 LBS].
5. CABLE ENTRY IS TOP, BOTTOM OR SIDE OF UNIT.
6. AIR FLOW AND SERVICE REQUIREMENTS, AS WELL AS MINIMUM CLEARANCE TO FIRE SUPPRESSION SYSTEMS SHOULD BE CONSIDERED WHEN LOCATING THE ENCLOSURE.

THIS DRAWING AND SPECIFICATIONS HEREIN ARE THE PROPERTY OF SCHNEIDER ELECTRIC AND SHALL NOT BE COPIED, REPRODUCED OR USED IN WHOLE OR IN PART, AS THE BASIS FOR THE MANUFACTURE OR SALE OF ITEMS WITHOUT WRITTEN PERMISSION FROM SCHNEIDER ELECTRIC. THIS DRAWING IS BASED UPON LATEST AVAILABLE INFORMATION AND IS SUBJECT TO CHANGE WITHOUT NOTICE.

Schneider Electric

TITLE:	NetShelter WX 13U WITH THREADED HOLE VERTICAL MOUNTING RAIL VENTED FRONT DOOR MAIN MECHANICAL
PROJECT: SUBMITTAL DRAWINGS	SHEET 1 OF 4
DWG NO:	AR100HD
REV.	1
DRAWN BY:	V BUSH 09-JUL-10
ENGINEER:	R RAGGIO 09-JUL-10
APPROVED BY:	09-JUL-10
	FIRST ANGLE PROJ

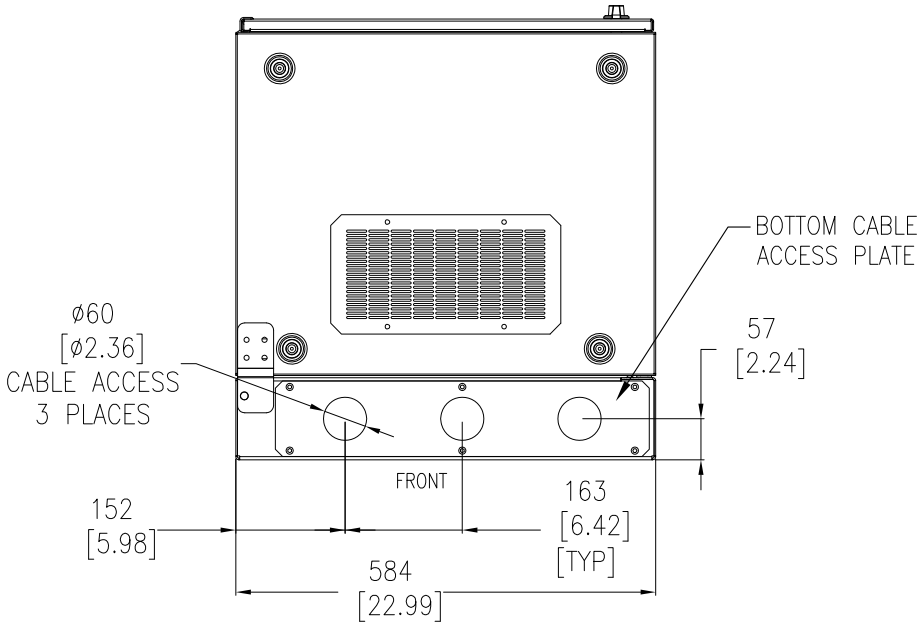

BOTTOM VIEW

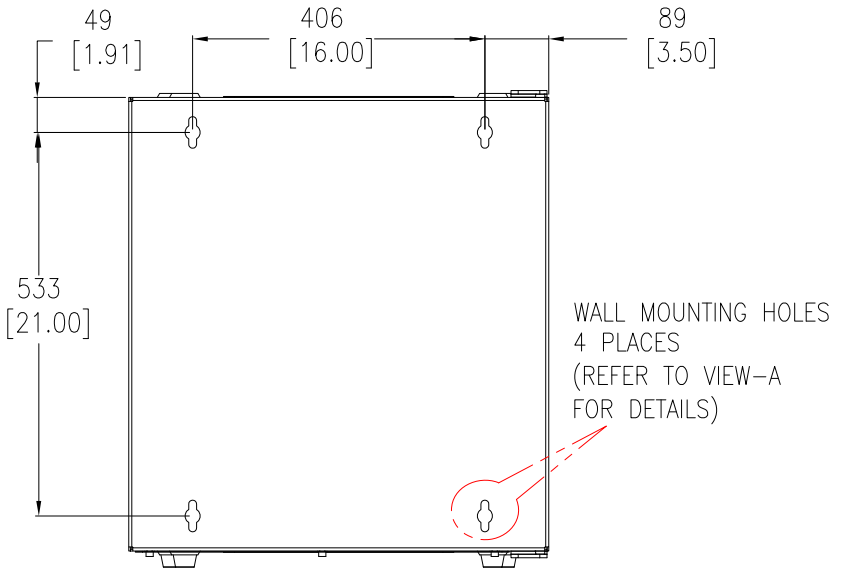

REAR VIEW

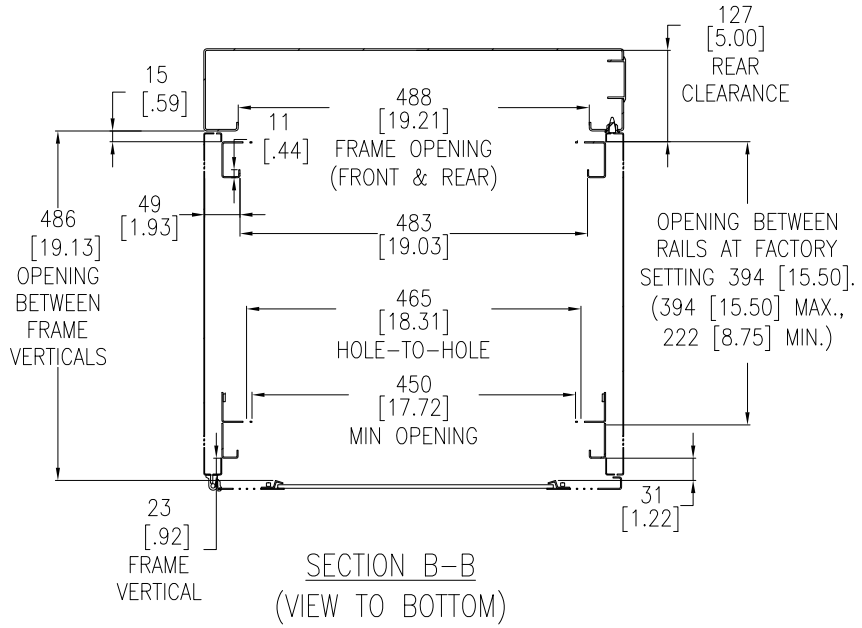

SECTION B-B
(VIEW TO BOTTOM)

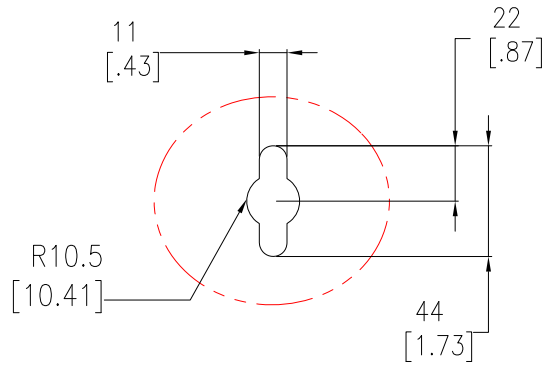

VIEW-A (ENLARGED)

NOTES:
1. INSTALLATION MUST COMPLY WITH NATIONAL AND LOCAL ELECTRICAL REGULATIONS.
2. ALL DIMENSIONS ARE MILLIMETERS [INCHES].

THIS DRAWING AND SPECIFICATIONS HEREIN ARE THE PROPERTY OF SCHNEIDER ELECTRIC AND SHALL NOT BE COPIED, REPRODUCED OR USED IN WHOLE OR IN PART, AS THE BASIS FOR THE MANUFACTURE OR SALE OF ITEMS WITHOUT WRITTEN PERMISSION FROM SCHNEIDER ELECTRIC. THIS DRAWING IS BASED UPON LATEST AVAILABLE INFORMATION AND IS SUBJECT TO CHANGE WITHOUT NOTICE.

Schneider Electric

TITLE: NetShelter WX 13U WITH THREADED HOLE VERTICAL MOUNTING RAIL VENTED FRONT DOOR BOTTOM AND REAR VIEWS

PROJECT: SUBMITTAL DRAWINGS | SHEET 2 OF 4

DWG NO: AR100HD | REV. 2

DRAWN BY: V BUSH/S CUNHA	11-MAR-13	FIRST ANGLE PROJ
ENGINEER: R RAGGIO/J KUMMER	11-MAR-13	
APPROVED BY: S VOCCIO	11-MAR-13	

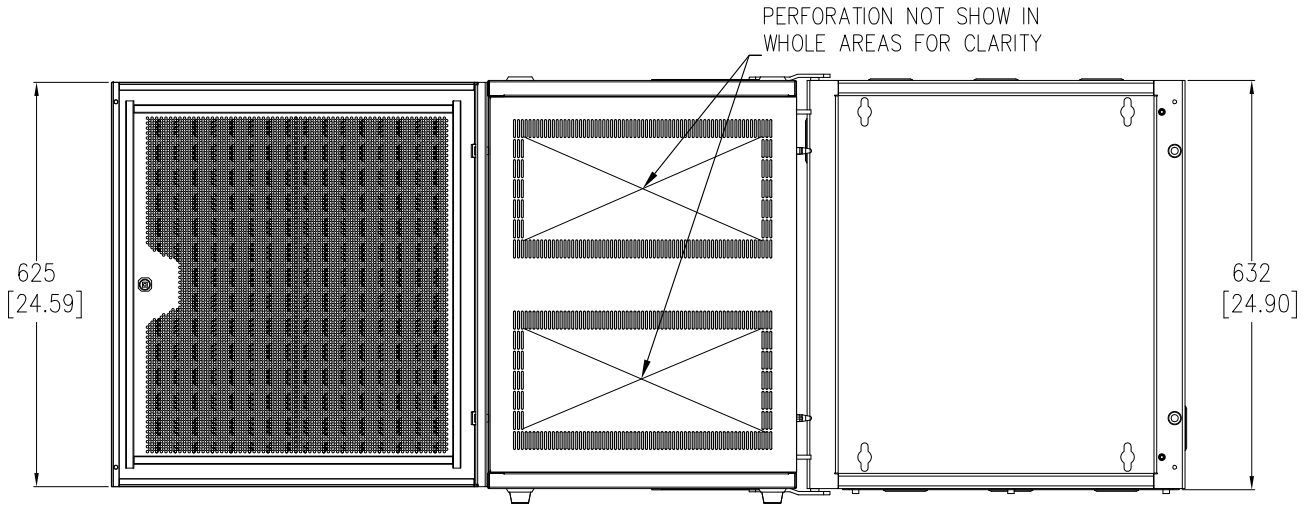

RIGHT SIDE VIEW
(WITH BOTH DOORS OPEN)

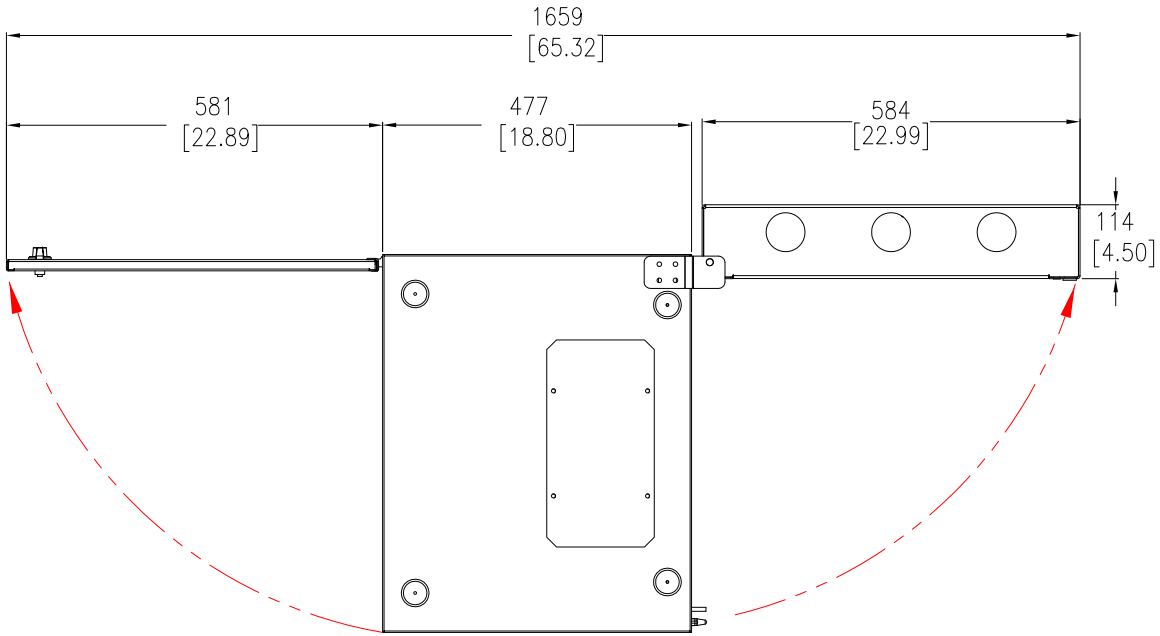

TOP VIEW

NOTES:
1. INSTALLATION MUST COMPLY WITH NATIONAL AND LOCAL ELECTRICAL REGULATIONS.
2. ALL DIMENSIONS ARE MILLIMETERS [INCHES].

THIS DRAWING AND SPECIFICATIONS HEREIN ARE THE PROPERTY OF SCHNEIDER ELECTRIC AND SHALL NOT BE COPIED, REPRODUCED OR USED IN WHOLE OR IN PART, AS THE BASIS FOR THE MANUFACTURE OR SALE OF ITEMS WITHOUT WRITTEN PERMISSION FROM SCHNEIDER ELECTRIC. THIS DRAWING IS BASED UPON LATEST AVAILABLE INFORMATION AND IS SUBJECT TO CHANGE WITHOUT NOTICE.

Schneider Electric

TITLE: NetShelter WX 13U
WITH THREADED HOLE VERTICAL MOUNTING RAIL
VENTED FRONT DOOR
INTERNAL VIEW

PROJECT: SUBMITTAL DRAWINGS | SHEET 3 OF 4

DWG NO: AR100HD			REV. 1
DRAWN BY:	V BUSH	09-JUL-10	FIRST
ENGINEER:	R RAGGIO	09-JUL-10	ANGLE
APPROVED BY:	[illegible]	09-JUL-10	PROJ

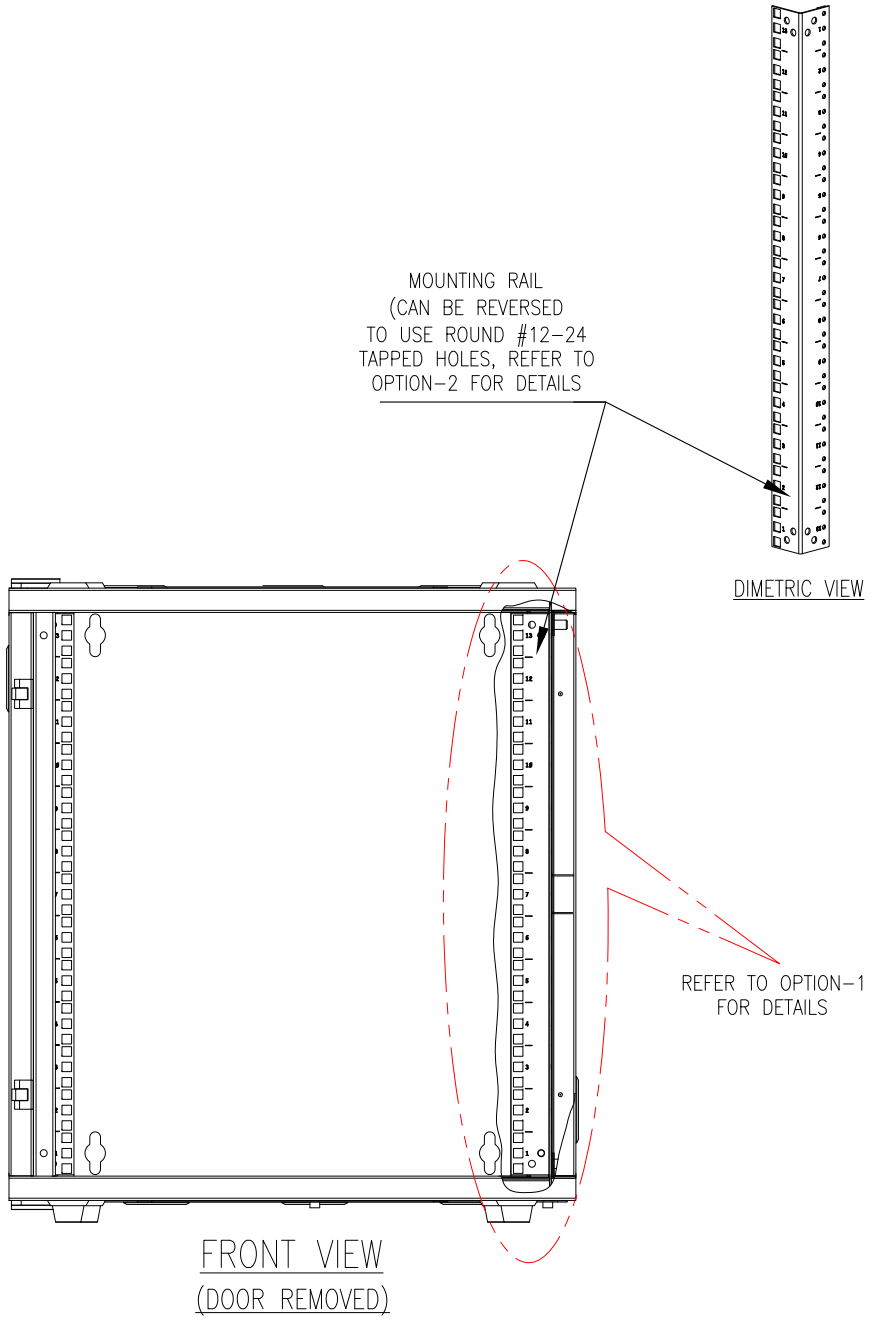

FRONT VIEW
(DOOR REMOVED)

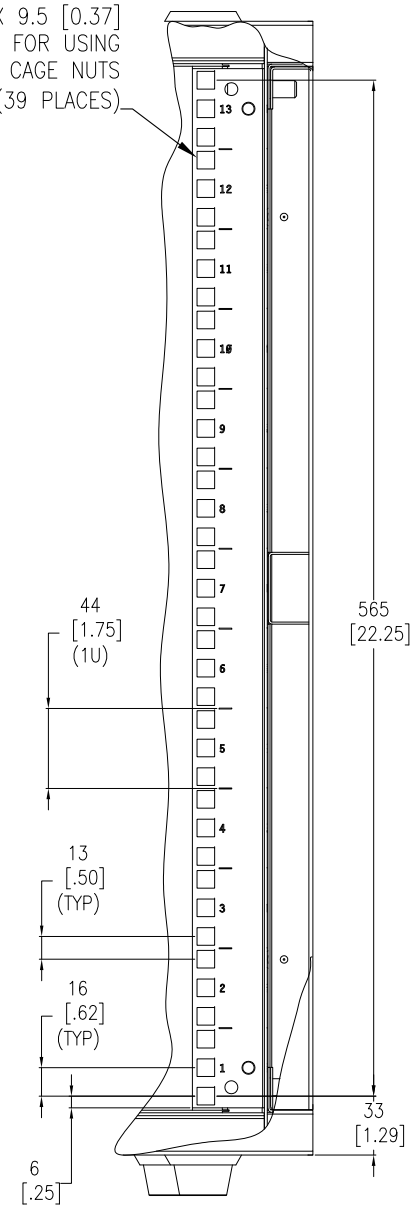

MOUNTING RAIL DETAILS
OPTION-1 (ENLARGED)

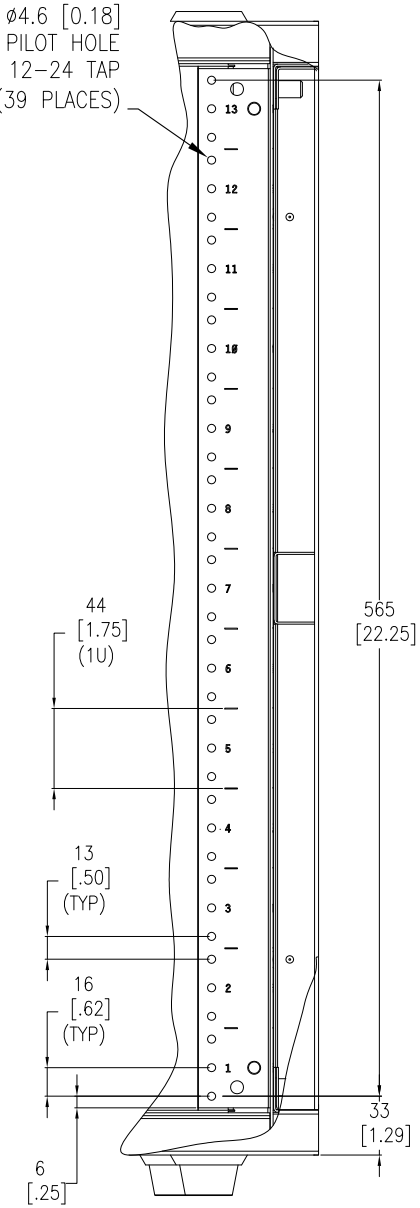

MOUNTING RAIL DETAILS
OPTION-2 (ENLARGED)

NOTES:
1. INSTALLATION MUST COMPLY WITH NATIONAL AND LOCAL ELECTRICAL REGULATIONS.
2. ALL DIMENSIONS ARE MILLIMETERS [INCHES].

THIS DRAWING AND SPECIFICATIONS HEREIN ARE THE PROPERTY OF SCHNEIDER ELECTRIC AND SHALL NOT BE COPIED, REPRODUCED OR USED IN WHOLE OR IN PART, AS THE BASIS FOR THE MANUFACTURE OR SALE OF ITEMS WITHOUT WRITTEN PERMISSION FROM SCHNEIDER ELECTRIC. THIS DRAWING IS BASED UPON LATEST AVAILABLE INFORMATION AND IS SUBJECT TO CHANGE WITHOUT NOTICE.

Schneider Electric

TITLE: NetShelter WX 13U WITH THREADED HOLE VERTICAL MOUNTING RAIL VENTED FRONT DOOR MOUNTING DETAILS	DWG NO: AR100HD		REV. 0
	DRAWN BY: JAUAPRAKASH	18-DEC-09	FIRST ANGLE PROJ
	ENGINEER: K THOMAS/J BORGESCH	18-DEC-09	
PROJECT: SUBMITTAL DRAWINGS SHEET 4 OF 4	APPROVED BY: B SHERMAN/F DOSH/ C LARSEN/S WAGH	18-DEC-09	