



# INNOVATION

## The Future of Automation is not Business as Usual

Pascal Junges / Commercial Business development

For a vendor independant automation solution

1. A community of Users and Vendors
2. A shared-source runtime execution engine
3. IEC 61499 standard – as technology enabler

*Think of it as the Android of Industrial Automation*



For smartphones

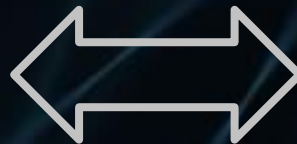

**UNIVERSAL**  
AUTOMATION.ORG

For industrial automation

Life Is On



## Different but sharing the same vision

### Vendors



### Users



### Universities / Startups



to master your destiny, join the community !

Life Is On

Schneider  
Electric

# After 10 months UAO-compliant offers are available



- UNO 430



- EW420 ( iPC)



- Ice Block (Distribute PLC)



- K-Chief (CPU board)



- IS1+ remote IOs



- Ecostruxure Automation Expert
  - Soft dPAC (containerized runtime execution engine)
  - Modicon M251d
  - Modicon M262d
  - Modicon M580d
  - Altivar dPAC module

Life Is On





# Automation Expert System Solution

## License & Support

- Cloud License server
- Training
- TVDAs
- Getting Started

## Application Libraries

- Common Process Library
- Single Line Electrical Templates
- WWW Library
- MMM (on-Going)
- CPG – Liquid Food library

## Field device HW CATs

- Variable Speed drives
- Safety modules
- Servo Control
- Communication Gateways

## Historization

- Trend and alarms history
- SQL data base

## Control – Communication

- Major OT networks
- Openness to IT communication

## HMI - Control Room



- Aveva Industrial Graphic editor integrated
- Aveva System Platform" bulk engineering
- Aveva Engineering" bulk Engineering



## Cyber Security

- User & certificate management
- Secure communication between equipment's

## HMI – Line Operator

- Integrated in IDE
- Multi Station Distributed HMI solutions
- Multi OS solutions

## Engineering Station

- Design of libraries and Solution
- Control logic and HMI + Simulation
- Open for digital continuity and bulk engineering
- Graphic and off/online Topology
- Navigation in System Editor
- Debug / Diagnose

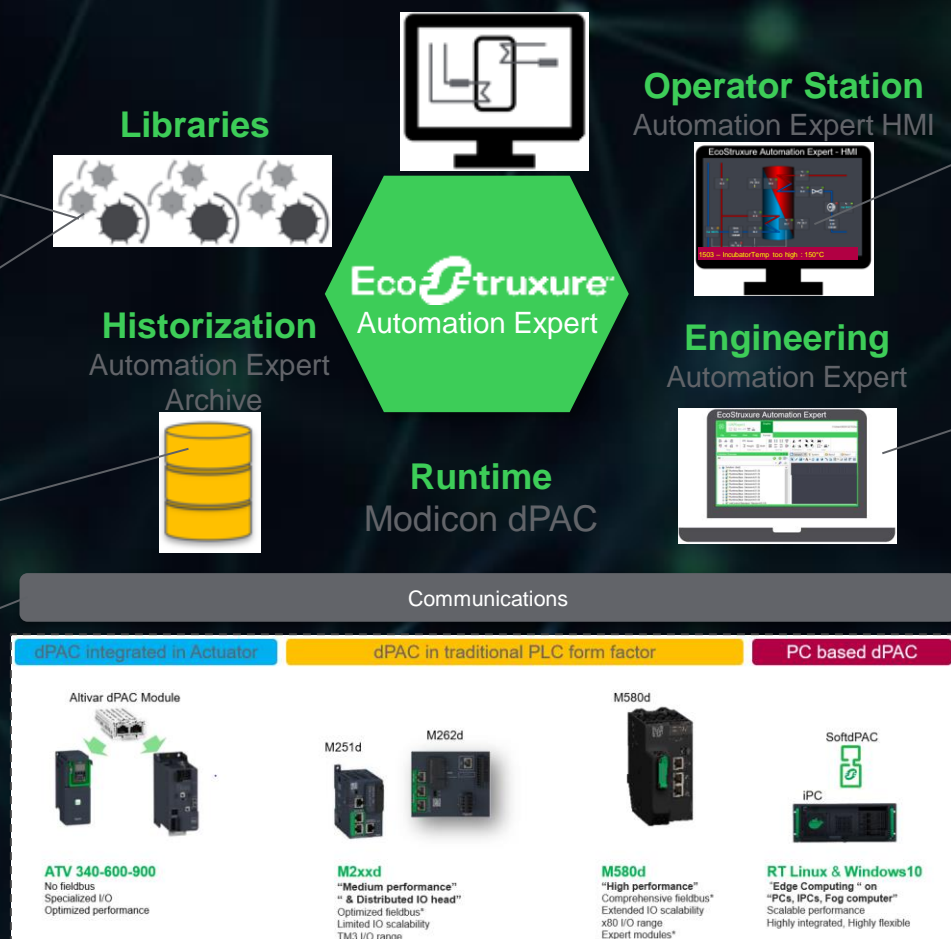

# manage complexity by encapsulating process know-how into asset models

- **Embed process know-how** in segment or plant specific object libraries
- Expand the concept of object-orientation to the whole plant components to **maximize reuse** and **reduce engineering**
- Empower operators **to take better decision** by providing complete transparency to process operations
- Allow **system evolution** by **process expert** and not automation experts

CAT = Composite Automation Type

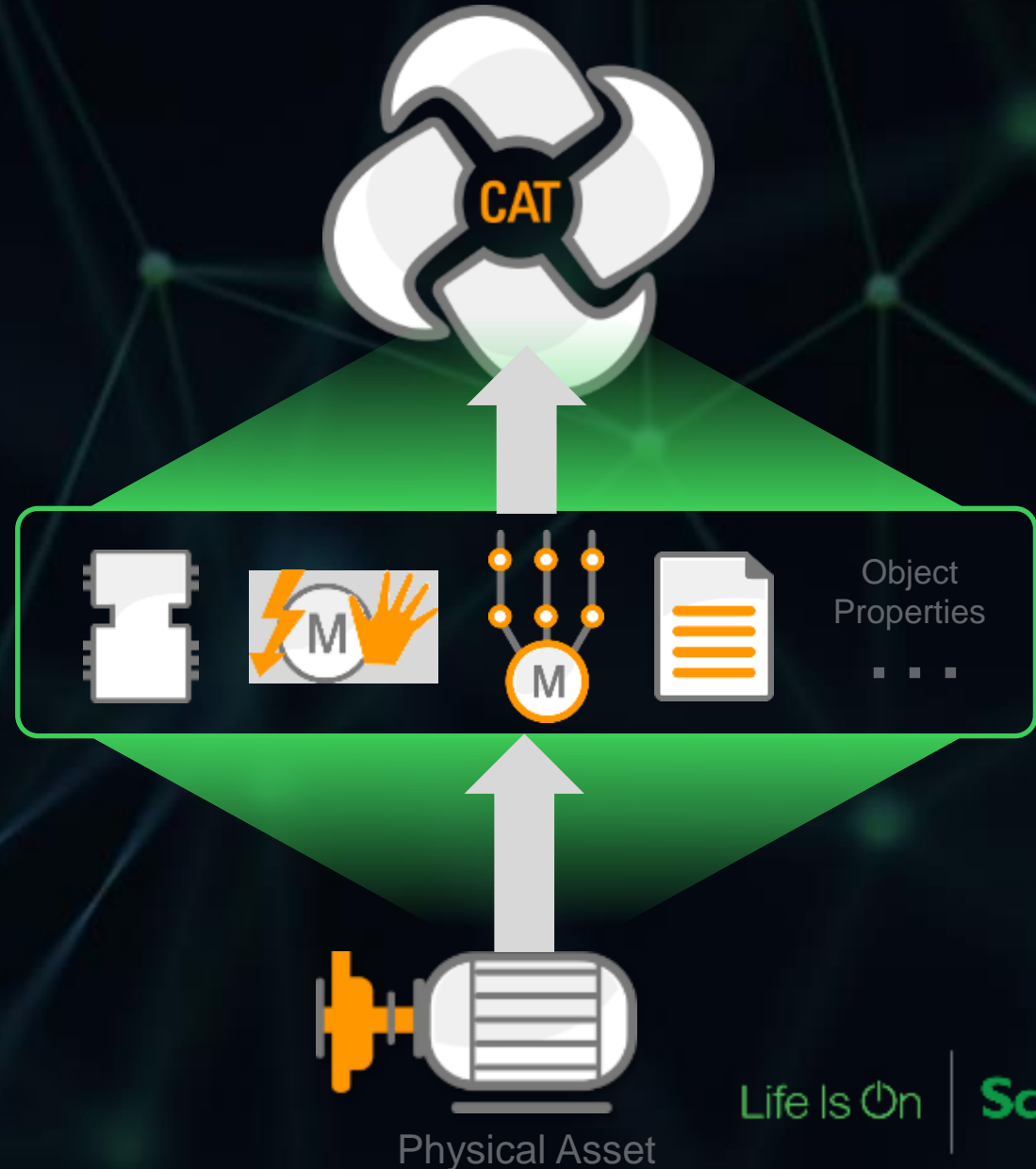

# Single Line Engineering

- 



# Hardware - Software Abstraction : Increase flexibility and enable smooth migration by moving code from one hardware target to another without any engineering effort

Difficult to re-use  
Resistant to change

Application

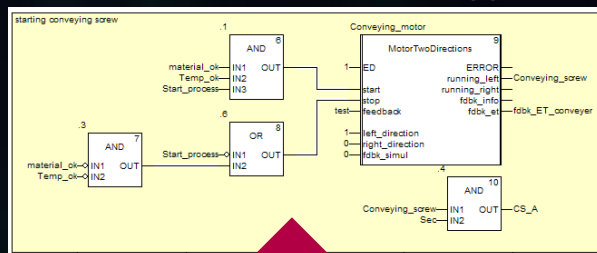

Platform

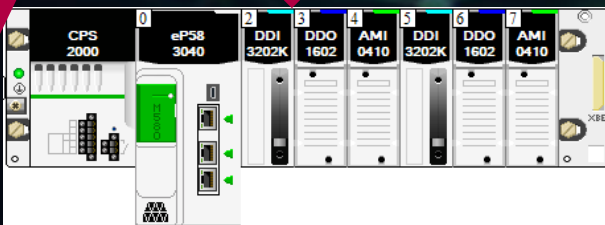

Independent HW / SW lifecycles  
Just in time linking  
Portable, reusable, interoperable, agile

Application

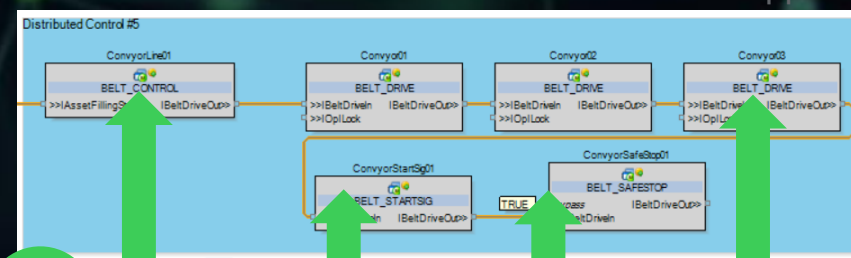

Symlink

Platform

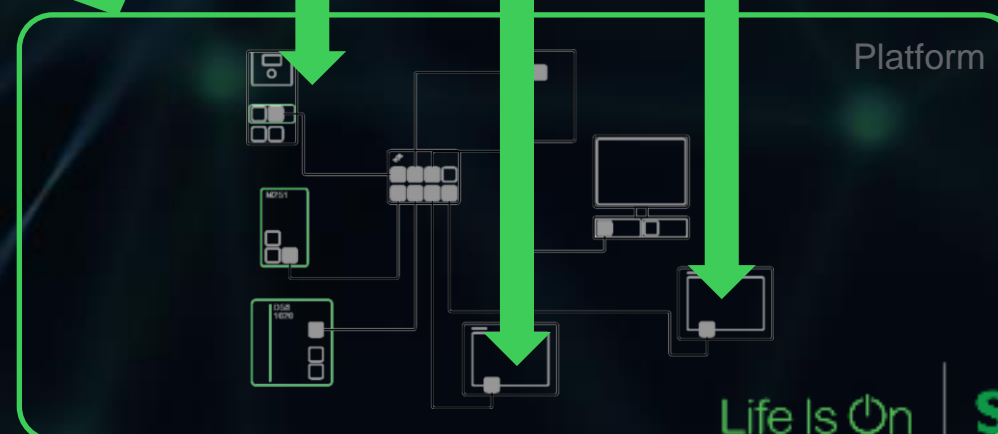

Life Is On

Schneider Electric



# Digital continuity to ease automation, shorten end user time to market and manage consistency in the application lifecycle

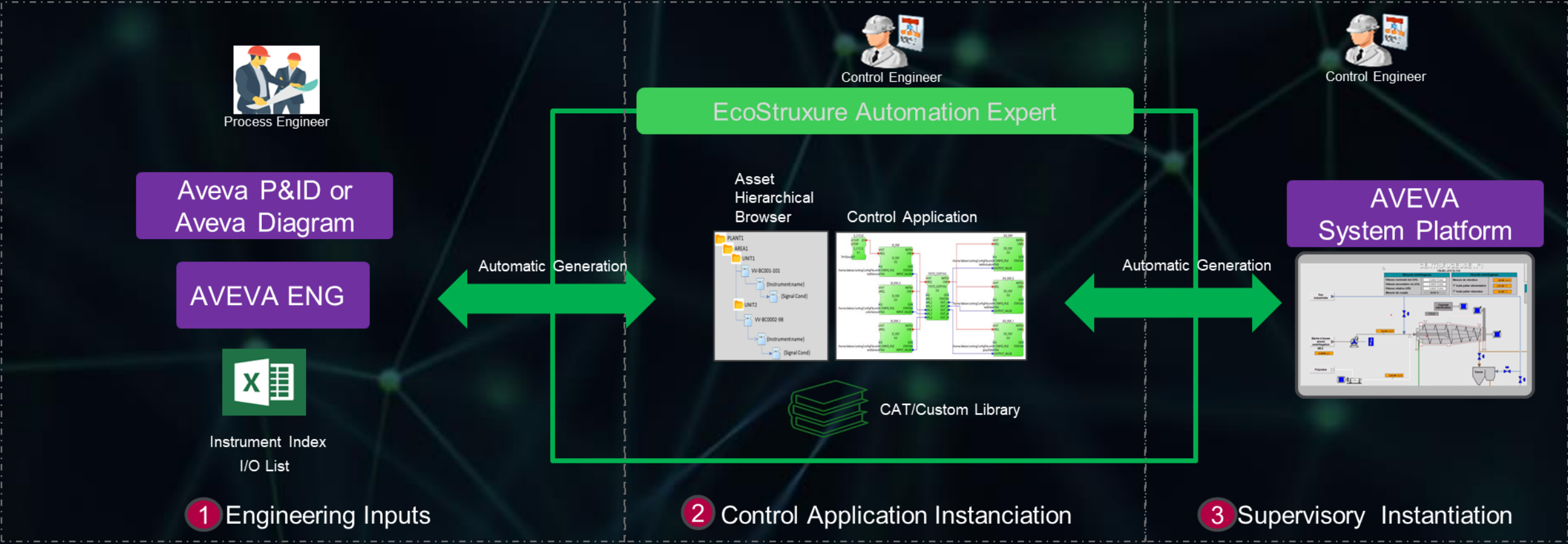

# Automation Expert Use case

## Mobile Stone Crusher Machine

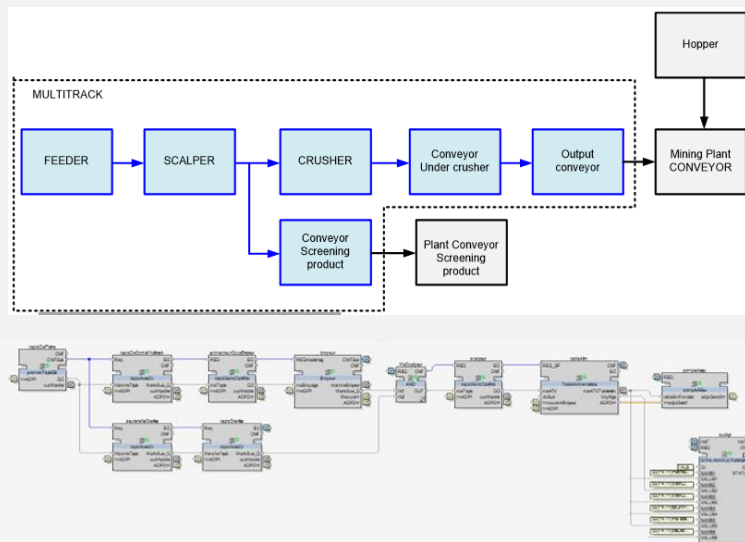

## Customer Challenges

- Reduce the time to market thanks to reduced engineering efforts
- Better and faster fit to EU demand

## The Solution

- Solution based on M251d with analog & digital IO
- Field bus controlled Altivar soft starters and Variable speed drives
- EAE HMI and Archive for system monitoring and control,
- Asset application library

## Customer Benefits

- Faster to design the application by reuse of asset models (eg conveyors)

Customer's KPI:

- Engineering
- Flexibility

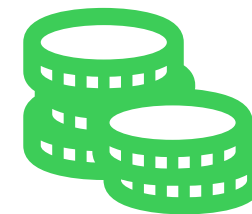

**Ecostruxure™** **MMM**

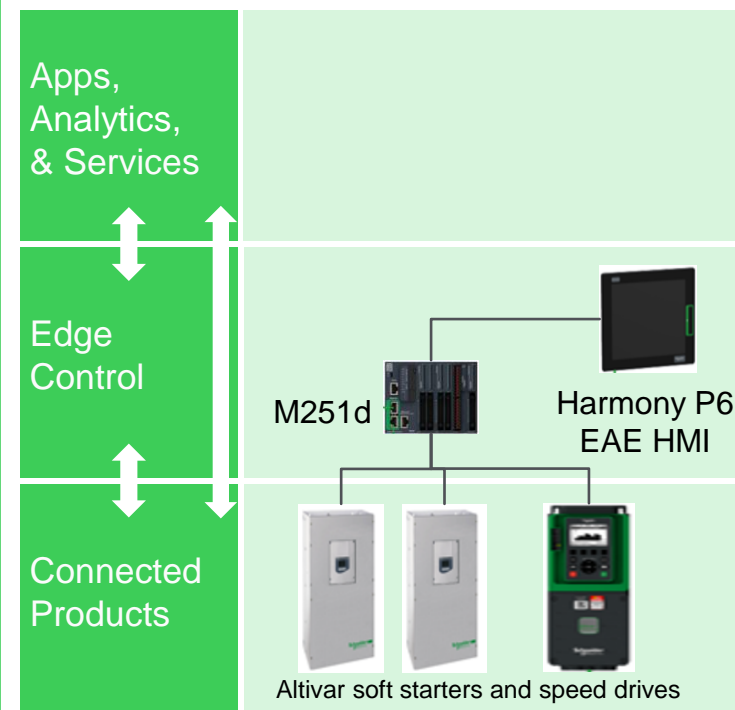

# Mining industry

(random picture from Google)

Name under NDA



## Customer Challenges

- Complexity and costs along life cycle (design and maintain)
  - Manage many different machine types
  - Options addressed through HW solutions
- Integrated value add services
  - Production quality
  - Improve maintainability
- Flexible solution to be adapted to installed base machines

## The Solution

- PC based solution to combine Control + HMI + Value Add SW
- Scalable application to apply machine variants
- HW agnostic solution to matching EU specifications
- Compatible with installed base IO to reduce efforts to upgrade existing machines

## Customer Benefits

- SW solution simplifies variants industrialization
- Division by 3 of number of variant per machines
- Extend service offer by proposing upgrade of existing machines
- Scalability and modularity to address whole machine range

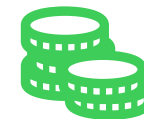

Customer's KPI:  
- development savings



Control & AI

EcoEtruxure™

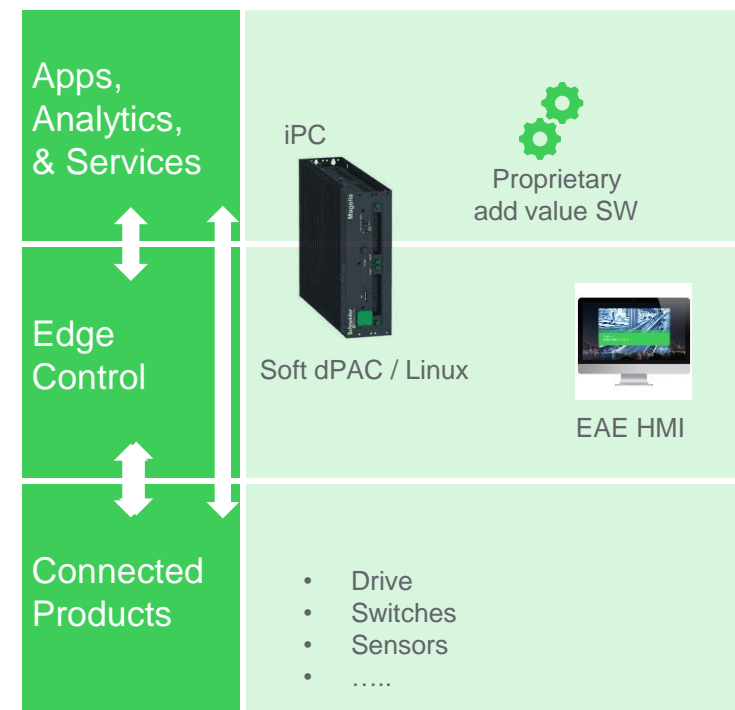





## Customer Challenge

- Move to the Industry 4.0 while managing a strong install base
- Less central and local resources available to manage complex programming
- Willingness to optimize the process leveraging on Advance Process Control and Artificial Intelligence
- Necessity to keep the solution cyber-secured with increasing risk due to the IT/OT convergence.

## The solution

- Soft dPAC managing Rockwell PowerFlex IO islands over EtherNet/IP
- Application Library update
- OPC UA communication with existing AVEVA Intouch application

## The benefits

- Decouple the application from the hardware securing the application investment,
- Less dependence to a single vendor allowing more cost competitive solutions
- Digital Continuity for more efficient project lifecycle
- Simplification to give back to control to the Process Engineer (vs the Automation Engineer)

## Customer's KPI:

- Implement the new automation solution while maintaining the same HMI and same I/O
- Implementation Time

## Ecostruxure™ Food & Beverage

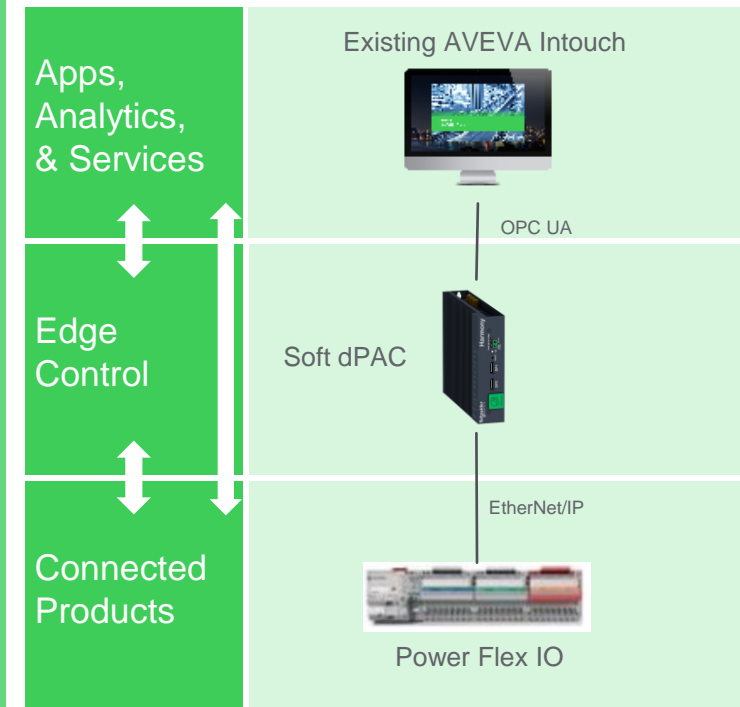

# Packaging OEM



## Customer Challenges

- add quality control during process execution on an existing wrapping machine (with PacDrive3)

## The Solution

- Add visual inspection with machine learning algorithm in order to detect bad/good wrapping
- EAE collaborates with Visual Inspection and orchestrates PacDrive

## Customer Benefits - OEM

- Strong differentiations vs other OEMs
- New dimension for machine optimization
- Quality improvement – ensuring End-User satisfaction
- Financial gain – saving penalties from EU

## Customer Benefits - EU

- Waste reduction
- Avoiding non-conformity process
- Better utilization of existing assets
- Less downtime

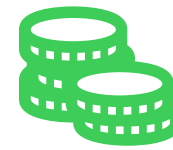

Customer's KPI:

- New digital services
- Quality

Data & Control

EcoStruxure™ Packaging

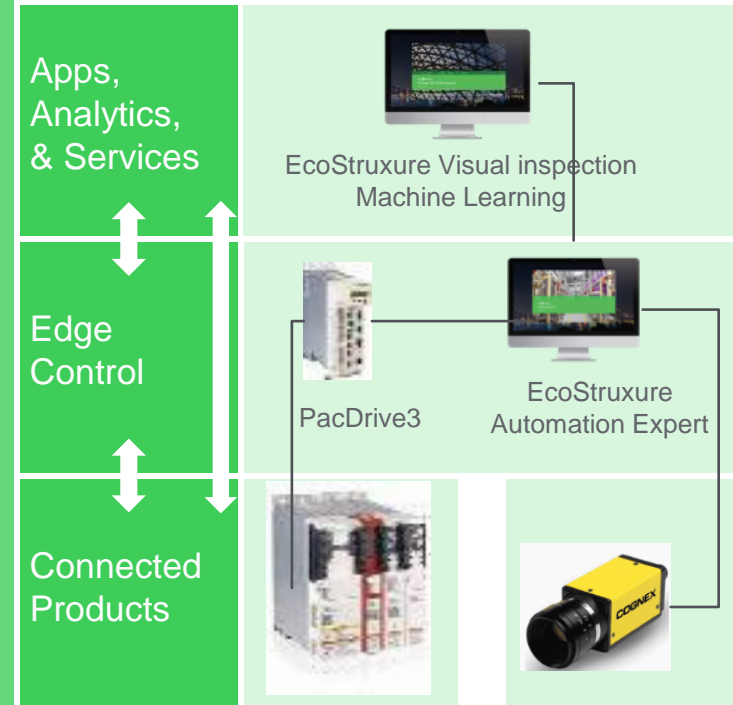

# SE DC Shanghai

## Stage 2

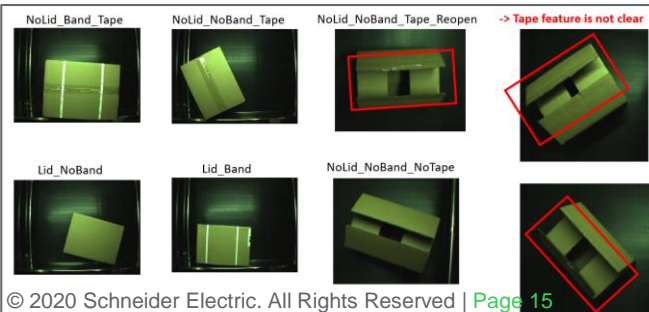
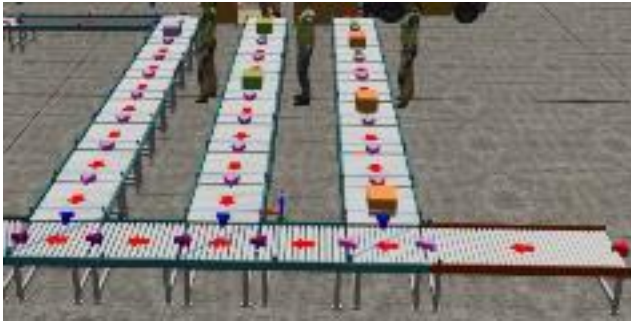

## Customer Challenges

- Extend warehousing operations with lowest impact on running process
- Customer satisfaction / (ship what was ordered)

## The Solution

- Control system is managing conveyors and connected products.
- Digital Twin running on the same platform detects anomalies and test optimization scenarii
- Visual recognition detecting size, shape, orientation and quality of the parcels.

## Customer Benefits

- Standard Asset library simplifies extensions and reduces time to deploy
- Asset oriented library simplifies maintenance
- Quality improvement : early defect identification + EU satisfaction



Customer's KPI:

- New digital services
- Scalability



Control & AI

## Ecostruxure™ Logistics

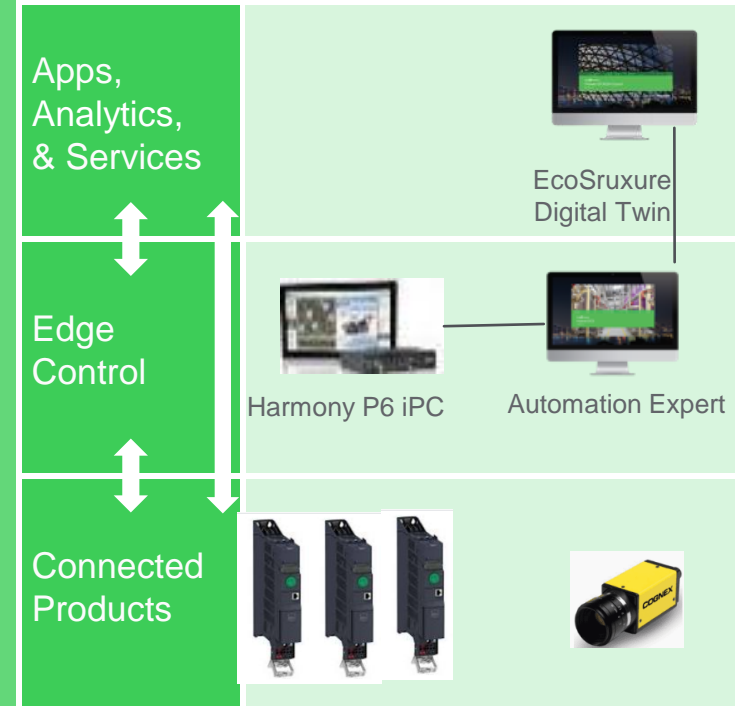

[Link to the video](#)

# Cement Plant



## Customer Challenges

- Saferock aiming to produce carbon neutral geopolymer concrete for the building and construction industry.
- They utilize industrial by-products to make geopolymer concrete, reducing carbon emissions by more than 70%.

## The solution

- Rational programming in Automation Expert common to
- PLC and SCADA.
- SW centric, HW independent
- Modern programming, fusion between IT / OT standards

## Customer benefits

- Reduced design time and faster time to production
- More flexibility in the choice of automation platforms, and easier integration of analytics or other software solutions in the future
- Future Ready & Scalable platform.

- Internal use only



Customer's KPI:  
- Sustainability



Control

EcoStruxure™ MMM

Apps,  
Analytics,  
& Services



Aveva System  
platform (future)

Edge  
Control



Modicon  
M580 dPAC



EcoStruxure  
Automation Expert

Connected  
Products



Altivar  
drives

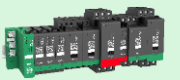

TeSys island



# Small Water treatment

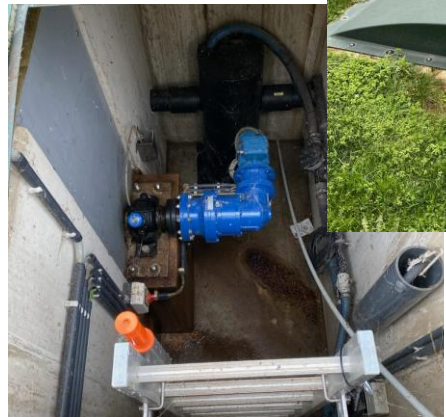

## Customer Challenges

- Cost-effective
- Small footprint
- Easy-to-operate
- Sustainable

## The Solution

- ATV dPAC using VSD local IO
- Local HMI

## Customer benefits

- Easy to duplicate
- Optimized cabined footprint

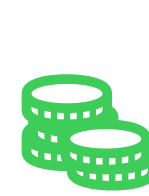

Control

**Ecostruxure™**  
Innovation At Every Level

**WWW**

Apps,  
Analytics,  
& Services

Edge  
Control

Connected  
Products

ESX Scada Expert or Aveva

ATV dPAC

ATV Process 600/900

Life Is On

**Schneider**  
Electric

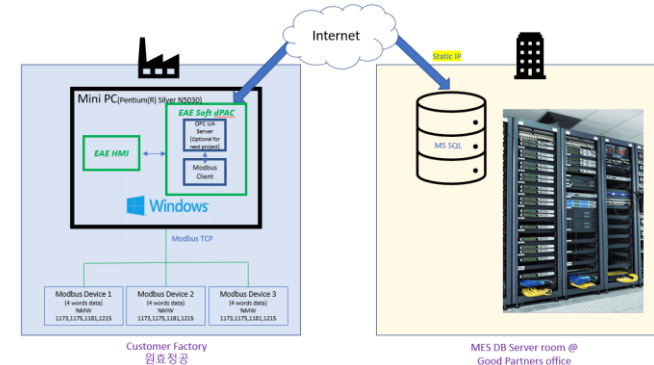
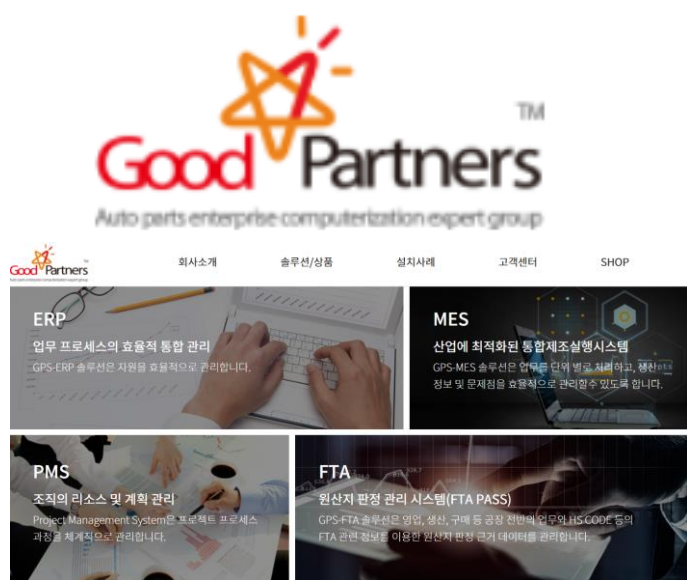

## Customer Challenges

- Develop & maintain their SW for interaction between MES, ERP, PMS, and OT
  - using OPC UA protocol
  - Manage OT data in MS SQL DB
- Impact on existing OT applications when deploying a digital transformation plan

## The Solution

- Soft dPAC + EAE HMI

## Customer Benefits

- Rationalize skills development on one single and standardized IDE to manage the key challenges and open new opportunities
- Reduced learning curve thanks to IT mindset
- Saved design time thanks to limited impact on existing controllers using native OT protocols (Modbus TCP, OPC UA Server/Client)
- Deliver more added value by integrating Control and orchestration.

## The Results: ..

- Engineering time saving
- New business opportunities

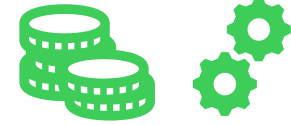

Customer's KPI:  
- Engineering time



Orchestration

## Ecostruxure™ Automotive

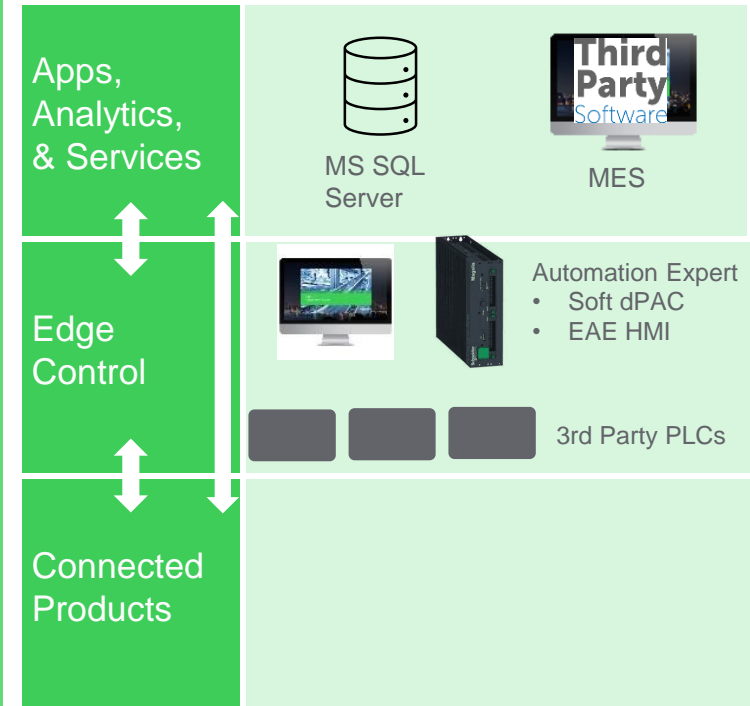

Life Is On

**Schneider**  
Electric



# Guangxin Waste Water Treatment

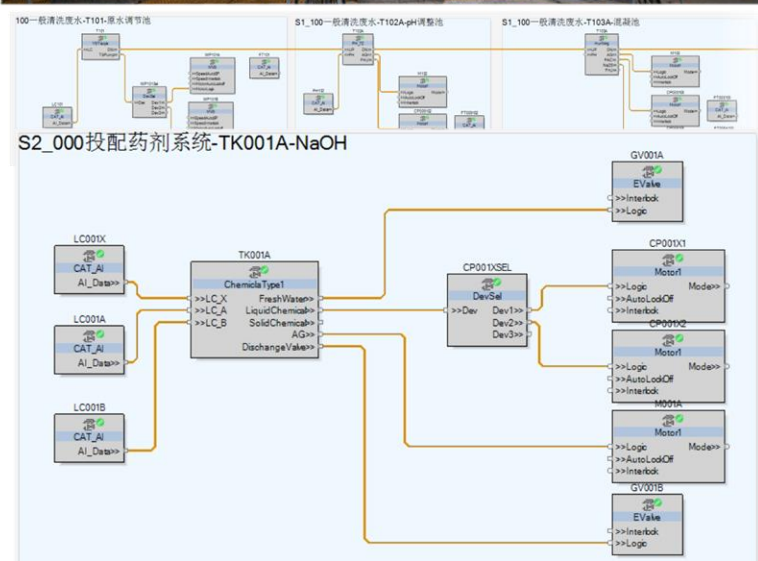

## Project information

- 22,000 tons/day of wastewater treatment
- 1,000+ IOs, 150+Analog IOs, 10+Modbus Devices
- Process parts : cleaning wastewater, comprehensive wastewater, cyanide and nickel wastewater, ink wastewater, organic wastewater, sludge treatment, dosing of chemicals, blower and analyzer, etc

## Customer Challenges

- Optimized design time to reduce labor cost
- Reduce on site commissioning time

## Solution

- Modicon M251 dPAC: Signal acquisition and communication for each process station
- P6 IPC + Soft dPAC: data processing and process control implementation, interaction with upper monitoring system
- EcoStruxure™ Automation Expert: Plug and Play process library with Composite Automation Type (CAT)

## Customer Benefits

- Reduced engineering costs, thanks to the asset-oriented programming based on wastewater objects such as pumps, valves, reaction tanks and tanks. (custom library)
- System level simulation function to reduce engineering debugging time
- Less downtime thanks to faster diagnostic & troubleshooting with standardized programming (Asset objects)
- Easy to adapt and respond to new customer demands

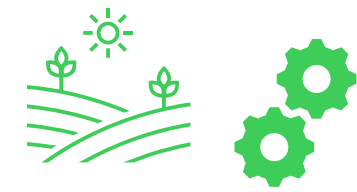

Customer's KPI:

- Design time & labor cost
- Reduced downtime
- Sustainability

EcoStruxure™ WWW

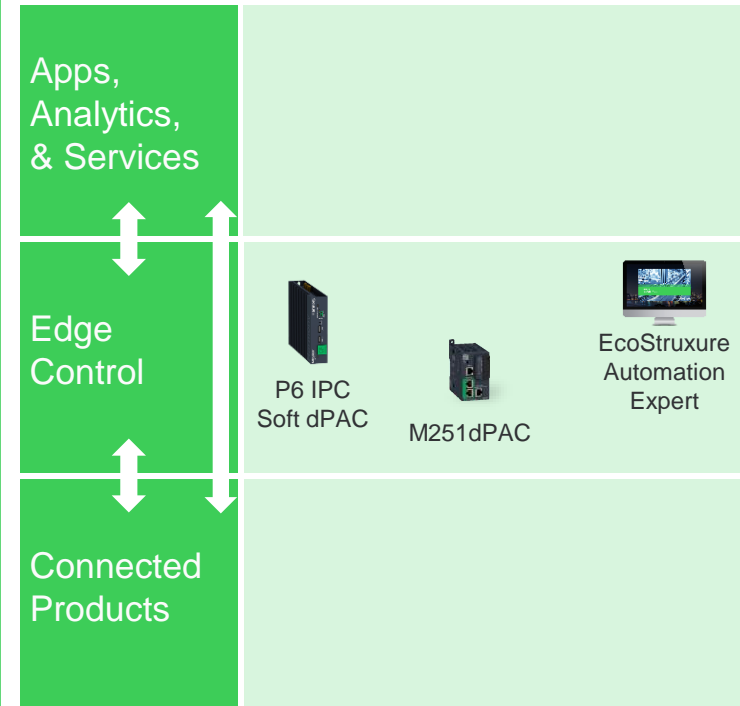

Life Is On

Schneider Electric

# Waste Water Treatment Plant

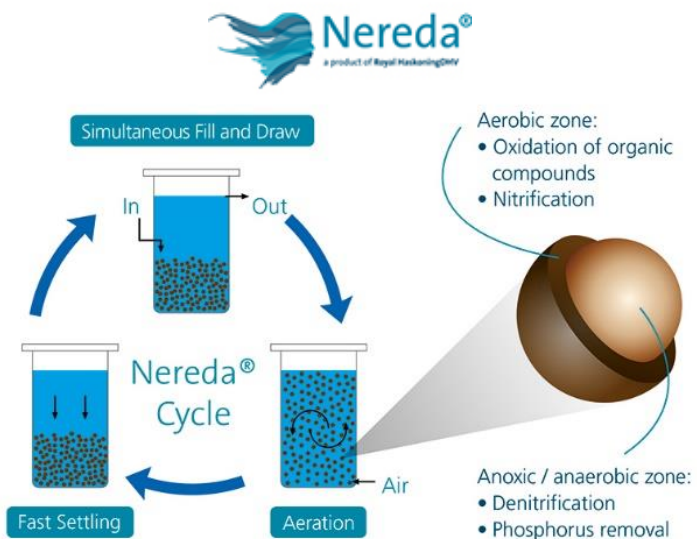

Thx to granules, aerobic and anoxic/anaerobic zones co-exist. This enables a large variety of biological processes to happen simultaneously, like nitrification, denitrification and biological phosphate removal.

## Customer Challenges

- Sustainable
  - Energy saving
  - Optimize plant footprint
- Easy-to-operate & extend

## The Solution

- Nereda controller to for process data computing and control
- Automation Expert Soft dPAC
  - Interface to Nereda controller OPC UA
  - remote IO for OT process control
- VSD controlled over Modbus TCP

## Customer Benefits

- (EU) For same volume of cleaned water
  - Smaller plant footprint
  - Less energy consumed
- (SI) Design efficiency : Asset centric libraries simplify the design, the commissioning and future extensions,



Customer's KPI:

- Footprint savings
- Sustainability



Control & data

## EcoStruxure™ WWW

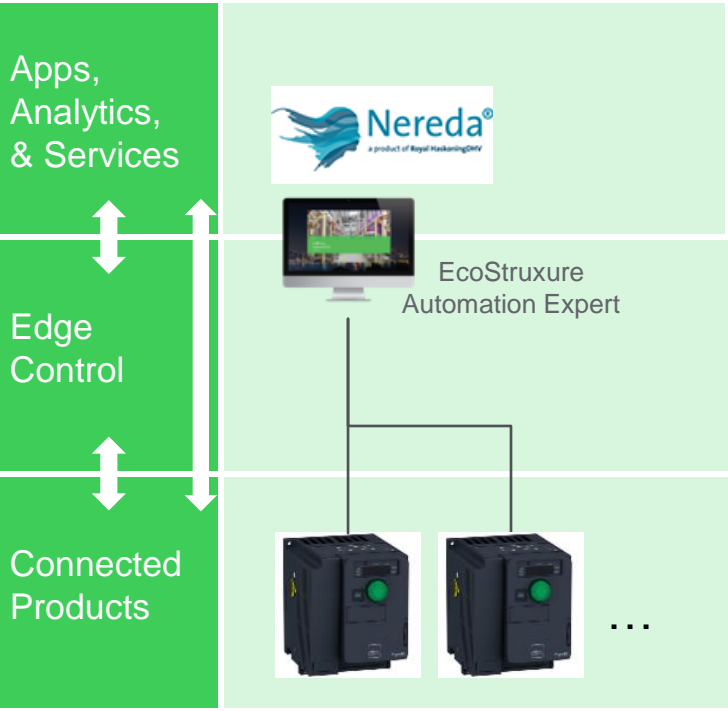





# Technical Document

## Basic Modular HMI STM6000/STM6 Edge Box



# Edge Box HMI – Overview

Pro-face

Harmony

- Edge Box HMI is based on the platform of STM6000/STM6 Gateway Box, so the environmental specifications and performance conform to it.
- Based on Linux OS, taking only main features of BOS/EMSE to adapt Edge function and Cloud connectivity.

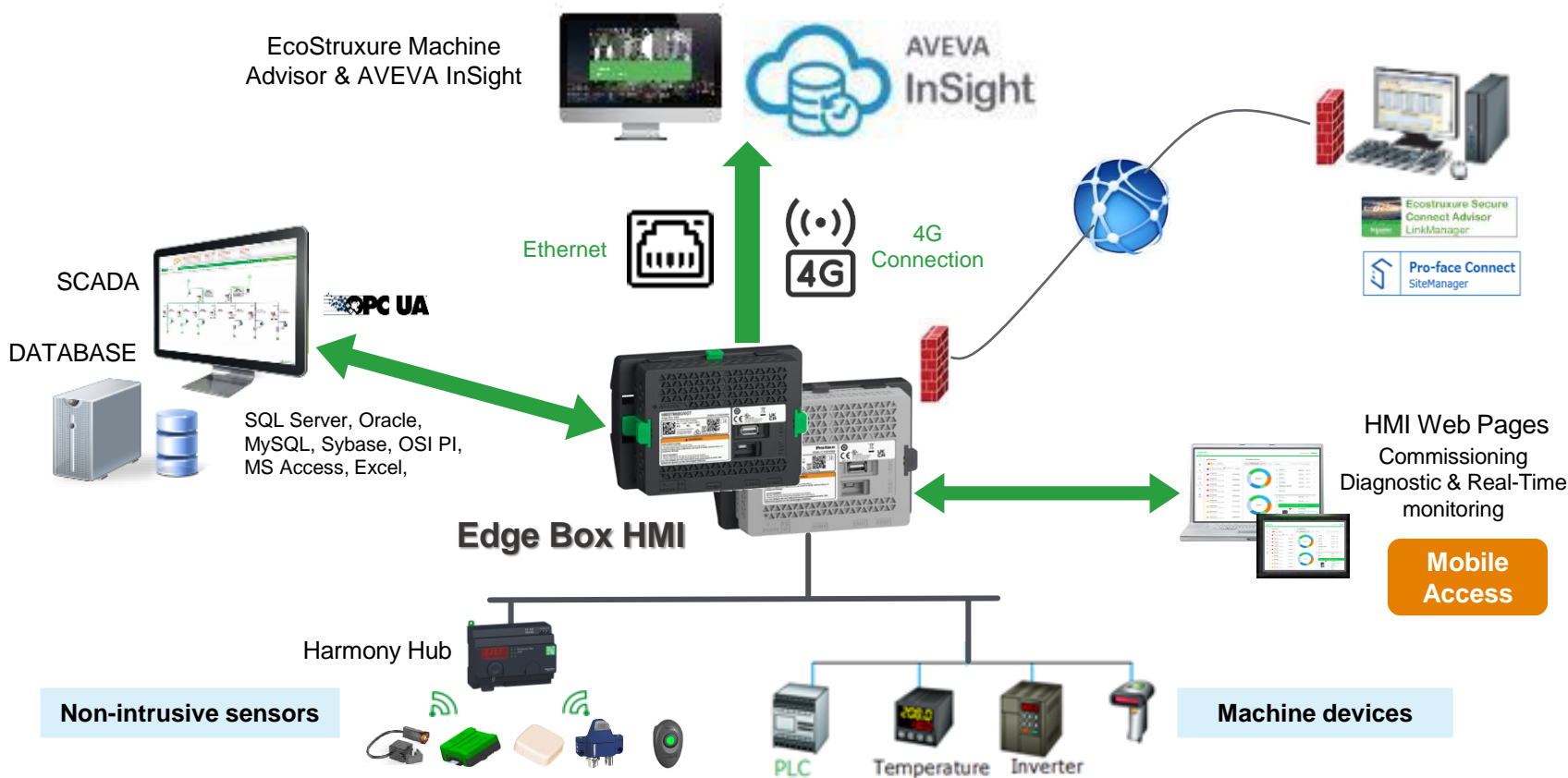

## Highlights for Edge Box HMI:

1. Direct connection to EcoStruxure Machine Advisor
2. Direct connection to AVEVA InSight
3. MQTT/HTTPs for 3<sup>rd</sup> party connection
4. SQL database connection
5. Use as Faceless HMI (existing offer)

# Edge Box HMI – Overview

Affordable Box to get ready for Cloud Service thanks to the power of BLUE Open Studio / EcoStruxure™ Machine SCADA Expert software.



	Edge Box HMI	
	Edge Box HMI + Din Rail adapter HMI Runtime (500 tags) pre-installed One connection Mobile Access	
Model No.	PFXSTM6B00DIOT	HMISTM6BOXIOT
Software	BLUE Open Studio 2020 SP2 or later (20.0.2)	EcoStruxure Machine SCADA Expert 2020 SP2 or later (20.0.2)
Features	Easy configuration with EMSE/BOS	
	Serial & Ethernet interfaces available to collect Data	
	Many protocols to connect machine devices	
	Choice of protocols for Cloud connection	
	HMI features for on-premise operation	
	Direct connection to EcoStruxure Machine Advisor & AVEVA Insight (no scripting)	
	Ready to use (runtime license pre-activated)	
	Mobile Access with high resolution	
	Secure remote access by Pro-face Connect / Secure Connect Advisor	



# Configuration

Edge Box

Pro-face

Harmony

- Hardware Configuration
  - Able to configure required settings such as IP address and internal clock of Edge Box HMI.

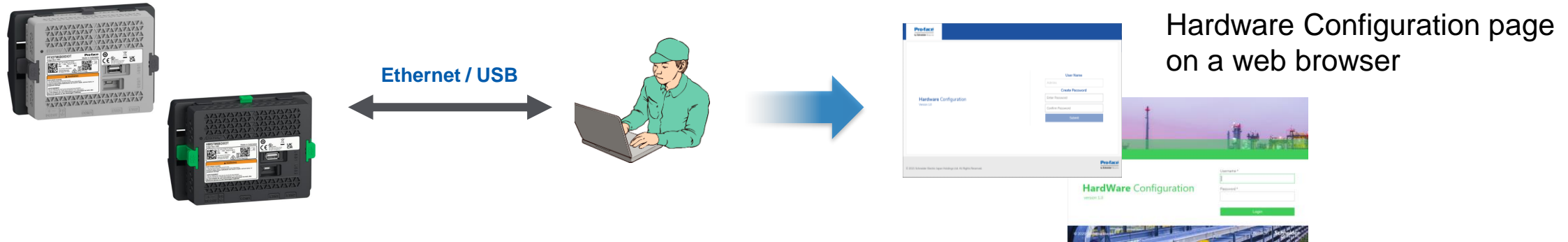

- HMI Application creation on Build Time BOS / EMSE
  - HMI application configuration for Edge Box HMI by BOS / EMSE





# Communication Driver List (1/2)

Edge Box

Pro-face

Harmony

Driver	Description
ABCIP	Ethernet Communication with <b>Allen-Bradley PLCs</b> Using the CIP Protocol
ABTCP	Ethernet Communication with Allen-Bradley PLCs Using the DF1 Protocol
MELSE	Serial and Ethernet Communication with <b>Mitsubishi QnA and Q Series</b> Devices Using the MELSEC Protocol
MACHA	Machine Advisor driver
MODBU	Serial Communication with Devices Using the <b>Modbus Protocol</b>
MOTCP	Ethernet Communication with Devices Using the Modbus Protocol
MQTT	Ethernet Communication with Devices Using the MQ Telemetry Transport Protocol
OMETH	Serial and Ethernet Communication with <b>Omron Devices</b> Using FINS Command
ROC	Ethernet Communication with Devices Using ROC, ROC Plus and ROC 800L Protocols
SOFTP	Ethernet Communication with SoftPLCs
TI500	Serial Communication with Texas Instruments Series 500 Devices Using TBP or NITP Protocol

NOTE : This drivers listed will work with HMI Runtime (as of Mar 2022).

Property of Pro-face. |

[Page 25](#)



Home



Features



Industries



Solutions



Corporate

# A NIMATIONS

You can use animations to create dynamic graphic objects or symbols. Animations cause objects and symbols to change appearance to reflect changes in the value of a tag or an expression. Each screen is an association of static and animated objects.

## BarGraph

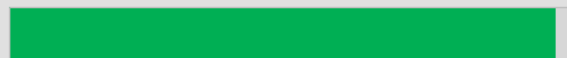

## Rotation



## Visibility, Transparency, Size



## Position - Horizontal and Vertical

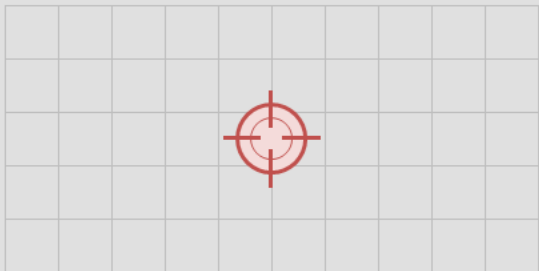

X = 50.00 ; Y = 50.00

## Data Entry

Numeric Value:

Alphanumeric Value:

Text Box (scroll):

Text Box (multi-line):

## Commands



On Down Only (0)

On Down / On Up

While Down (0)

Message Box

3D Sharp Confirm

3D Soft E-Sign

Standard Shortcut <F10>



Animations



Active Objects



Recipe Management



Reports



Trends



Alarms



Multi-Touch and Gestures



Home



Features



Industries



Solutions



Corporate

PackML

OEE

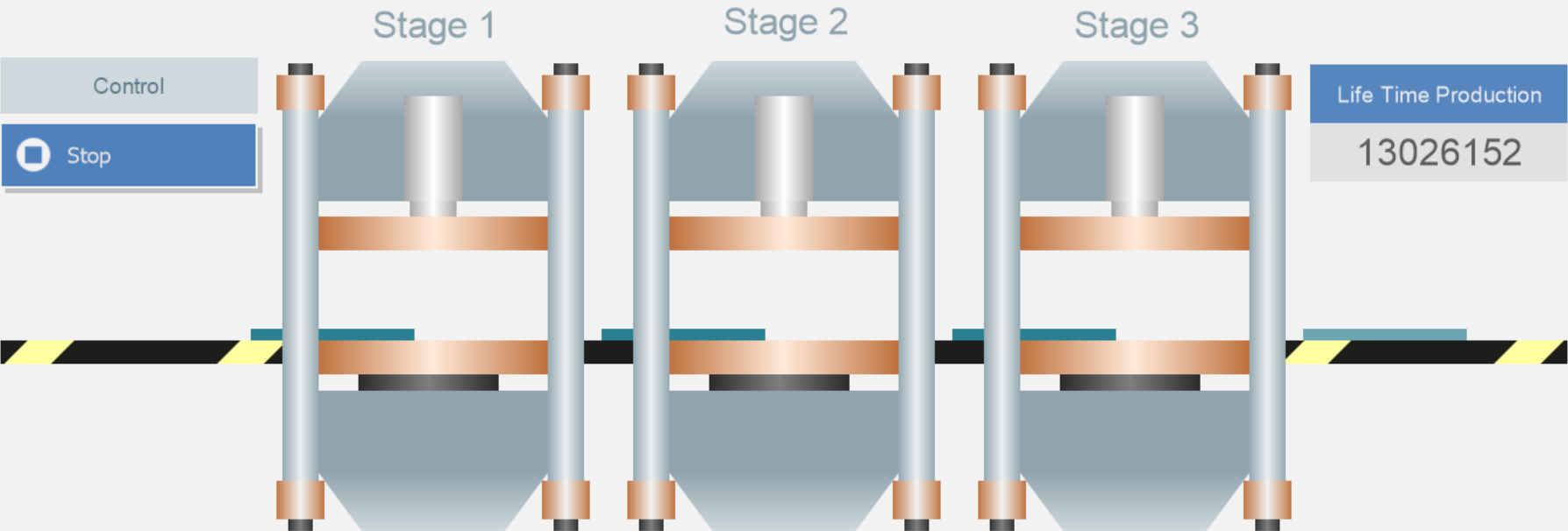

Progress Status	Job #2: Fender FL XYZ				
	Target	Actual	Remaining	Actual (%)	Progress
Parts	10	2	8	20 %	<div></div>
Time	00:01:00	00:00:11	00:00:49	18 %	<div></div>

Machinery

Bio Energy

Ovens / Furnaces

Water

Wastewater

Oil And Gas

Process

Food and Beverages

Wind Power

Solar Power

Control Panel





Home



Features



Industries



Solutions



Corporate

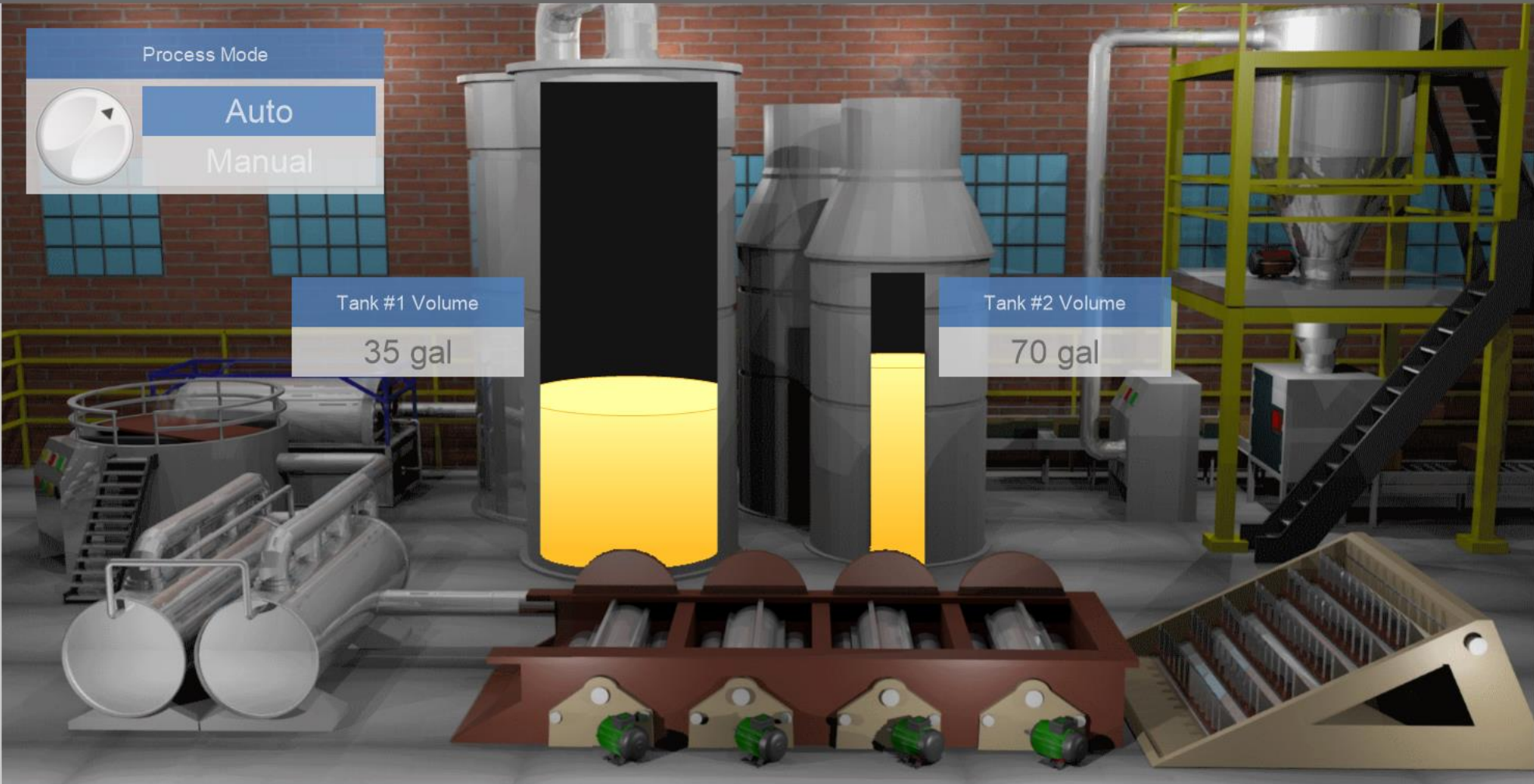

Machinery



Bio Energy



Ovens / Furnaces



Water



Wastewater



Oil And Gas



Process



Food and Beverages



Wind Power



Solar Power



Control Panel

Mixer

Turn On



Turn Off



State



Fault



Year To Date Production

7453931 gal



Target  
7453329 gal

Milling

Turn On



Turn Off



State



Fault





Home



Features



Industries



Solutions



Corporate

Machine Selection



Period Selection

Current Shift (2)

Current Day (Wednesday)

Current Week (42)

Current Month (October)

Current Year (2020)

Availability

86.59 %



Performance

56.77 %



Quality

90.47 %



OEE

44.47 %

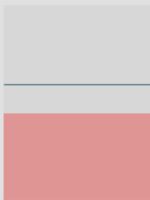

Target 60.00 %

Six Big Losses

Operation Time  
Non-Loss Time  
BreakDowns  
Long Stops  
Speed Loss  
Short Stops  
Startup Rejects  
Production Stops

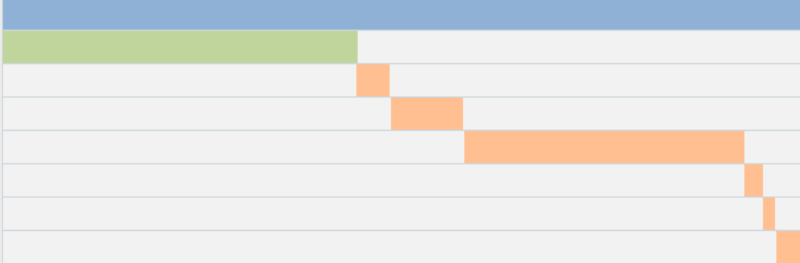

Time

Idle Time

16:00:00

66.67 %

Operation Time

08:00:00

33.33 %

Total Time

24:00:00

100.00 %

Idle Time

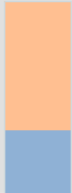

Operation Time

Speed

Missed Speed

53 units/min

44.11 %

Actual Speed

67 units/min

55.89 %

Maximum Speed

120 units/min

100.00 %

Missed Speed



Actual Speed

Production

Bad Units

1508 units

5.56 %

Good Units

25616 units

94.44 %

Total Units

27124 units

100.00 %

Bad Units



Good Units

Availability Loss

Breakdowns

00:20:30

4.27 %

Long Stops

00:43:51

9.14 %

TOTAL

01:04:21

13.41 %

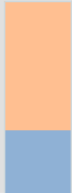

Performance Loss

Speed Loss

02:48:27

35.09 %

Short Stops

00:11:14

2.34 %

TOTAL

02:59:41

37.43 %



Quality Loss

Startup Rejects

00:07:42

1.61 %

Production Rejects

00:14:46

3.08 %

TOTAL

00:22:29

4.68 %



PackML



OEE



Andon

Life Is On





6-JUL-2023

---

# AVEVA PI System, operations information management

SI Enablement

**Nathawan Hanpadungdhama (Noon)**

Senior Presales Engineer, Operations Information Management Portfolio

**AVEVA**

© 2023 AVEVA Group plc and its subsidiaries. All rights reserved.



## Oil & Gas

**85%**

of the top oil and gas  
companies



## Power & Utilities

**1,000+**

utilities worldwide



## Mining & Metals

**9**

of the top 10 Mining  
companies



## Pharma & Life Sciences

**24**

of the top 25  
Pharmaceutical  
companies



## Chemicals

**9**

of the top 10 Chemical  
companies



## Manufacturing

**6**

of the World Economic  
Forum's Factories of the  
Future



### Asset health

DCP Midstream saved  
**\$20-25 million**  
in first year



### Energy efficiency

Air Liquide achieved  
**10x ROI**  
in operational savings in first 8  
months



### Process optimization

ArcelorMittal shipped  
**26M additional tons**  
for \$120M in added revenue



### Quality tracking

Deschutes postponed  
**\$8 million**  
capital upgrade



### Compliance & sustainability

TasWater sped up response time by  
**13 hours**  
and saved the local oysters



### Safety & resilience

Qatar Power operated over  
**3,452 days**  
without lost-time accidents



# Delivering end-to-end customer value with best of breed industrial software

AVEVA Connect cloud services platform and AVEVA Flex subscription program

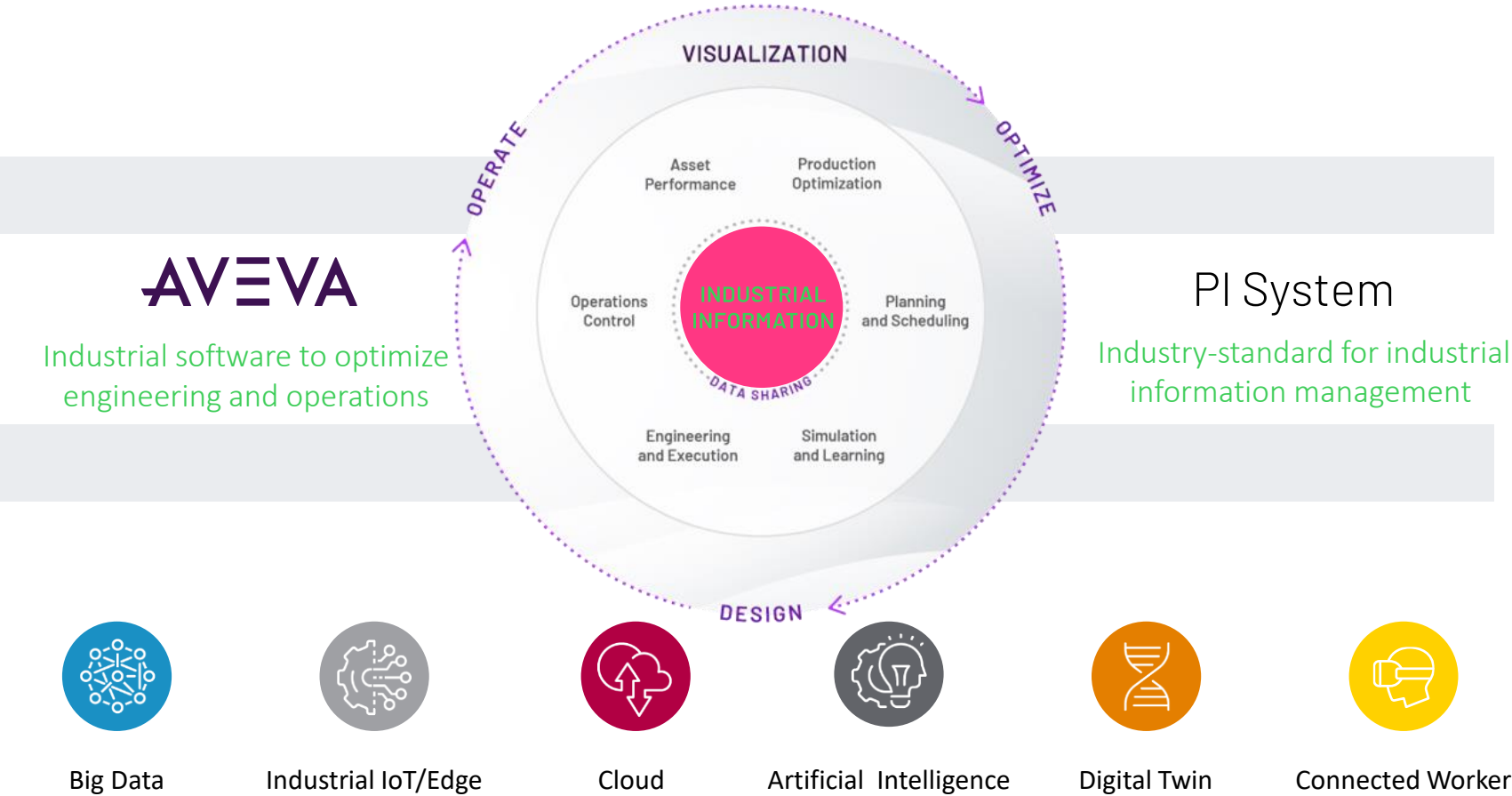

- 1 Better data**  
Accuracy, reliability, context, scope and scale
- 2 Smarter solutions**  
With better integration, while maintaining neutrality
- 3 Proven results**  
Efficiency, agility, reliability, sustainability

# Delivering a complete digital thread, purpose-built for industry

Accelerate time to value with flexible, scalable, and trusted industrial hybrid SaaS solutions

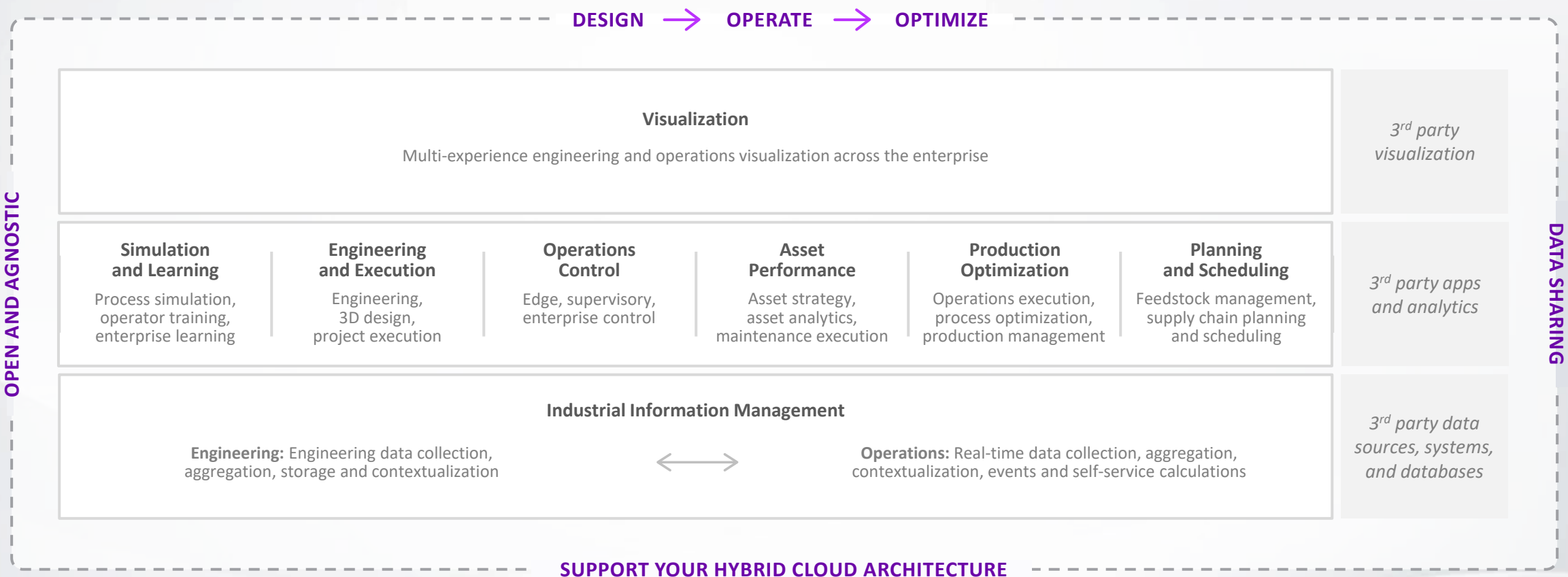

# Operations Information Management

Accelerate time to value with flexible, scalable, and trusted industrial hybrid SaaS solutions

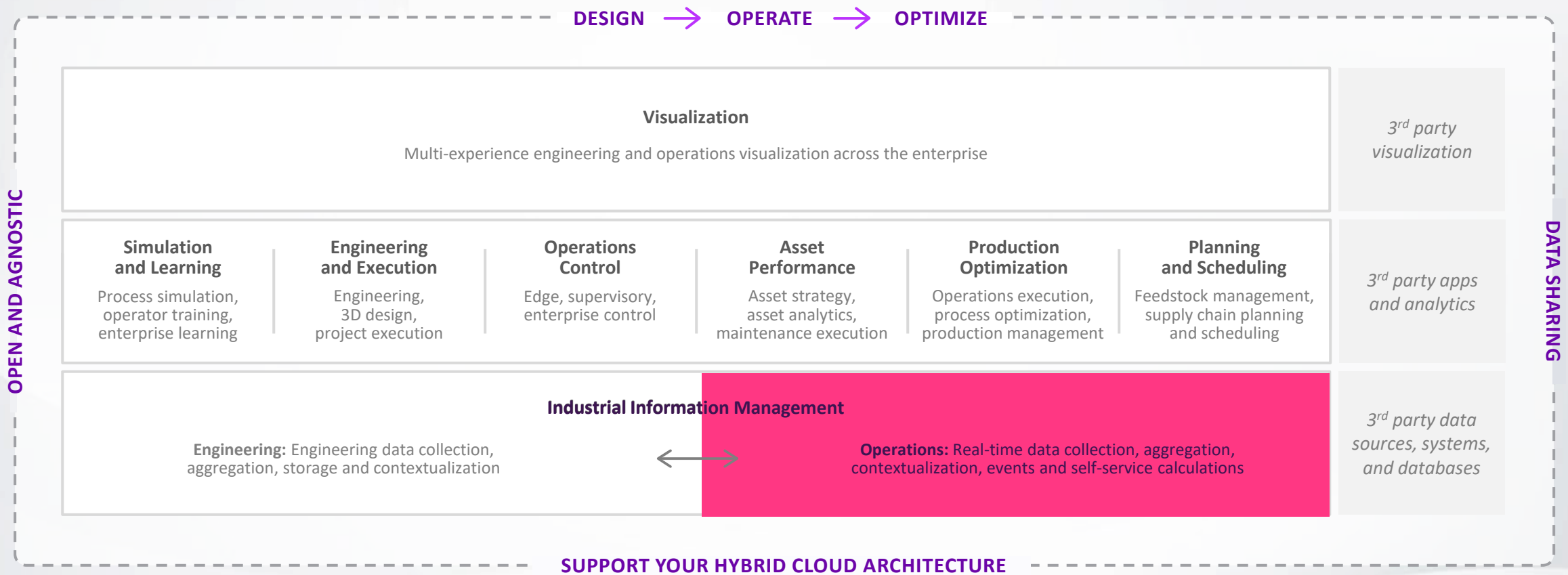

## EXISTING INTEGRATIONS

# PI System Synergies

### Enterprise Visualization

- AVEVA Unified Operations Center (UOC)

### Operations Control

- AVEVA InTouch HMI
- AVEVA Plant Scada (Citect)
- AVEVA Historian
- AVEVA System Platform
- AVEVA Reports for Operations

### Simulation and Learning

- AVEVA Process Simulation

### Engineering Information Management

- AVEVA Asset Information Management (AIM)

### Asset Performance

- AVEVA Predictive Analytics
- AVEVA Mobile Operator

### Production Optimization

- AVEVA Process Optimization (former name: ROMEo)
- AVEVA Production Management (former name: Ampla)
- AVEVA Advanced Process Control
- AVEVA Production Accounting
- AVEVA Unified Supply Chain



# PI System Overview

## Operations data sources

## Standardization

## Data consumers

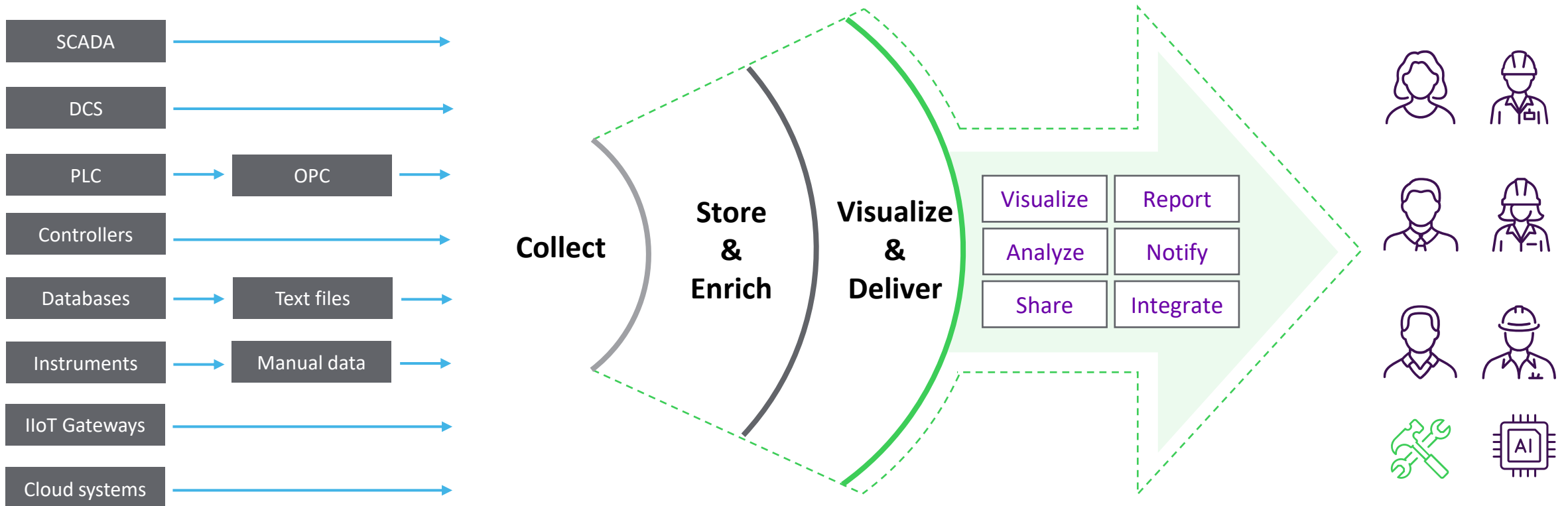

## An integrated, edge-plant-cloud architecture supports OT, IT and IIoT use cases

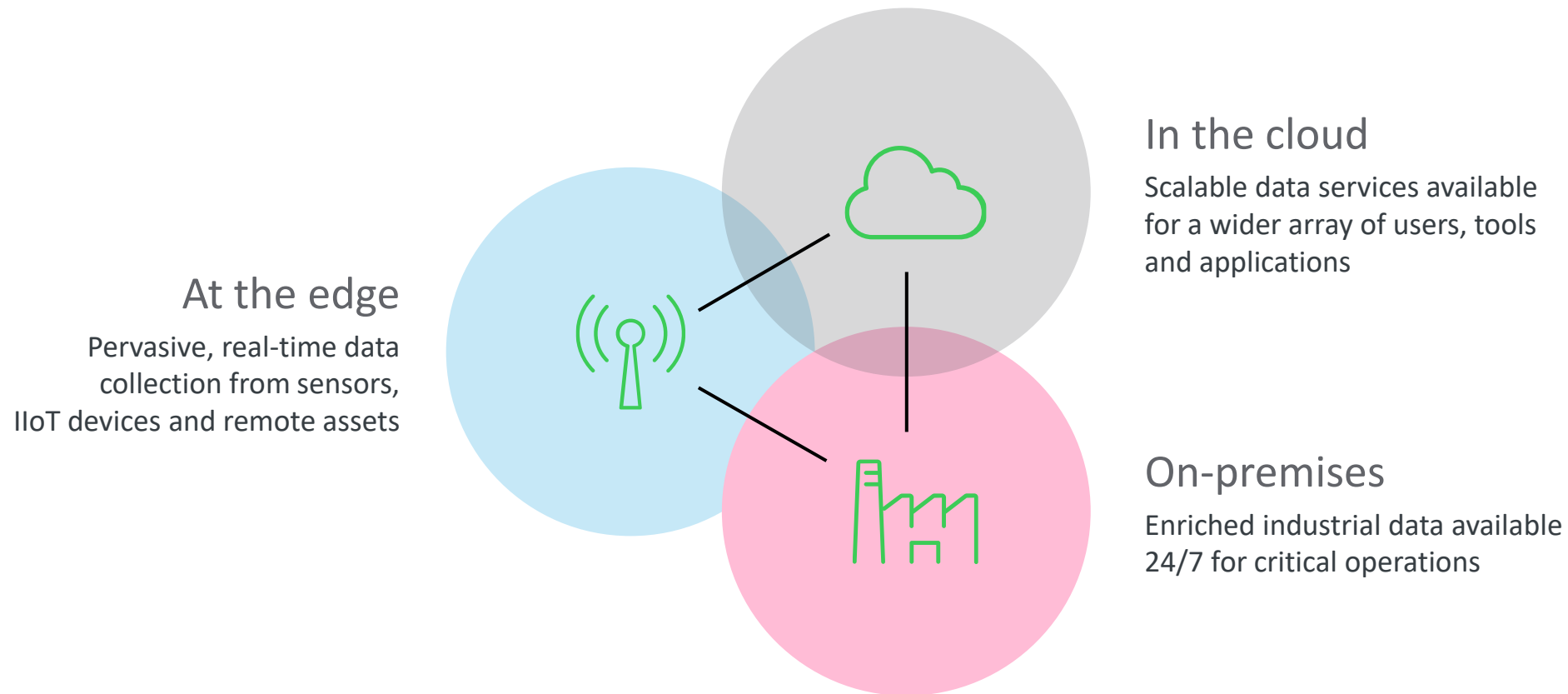

# Edge data expands operational insights and creates new opportunities

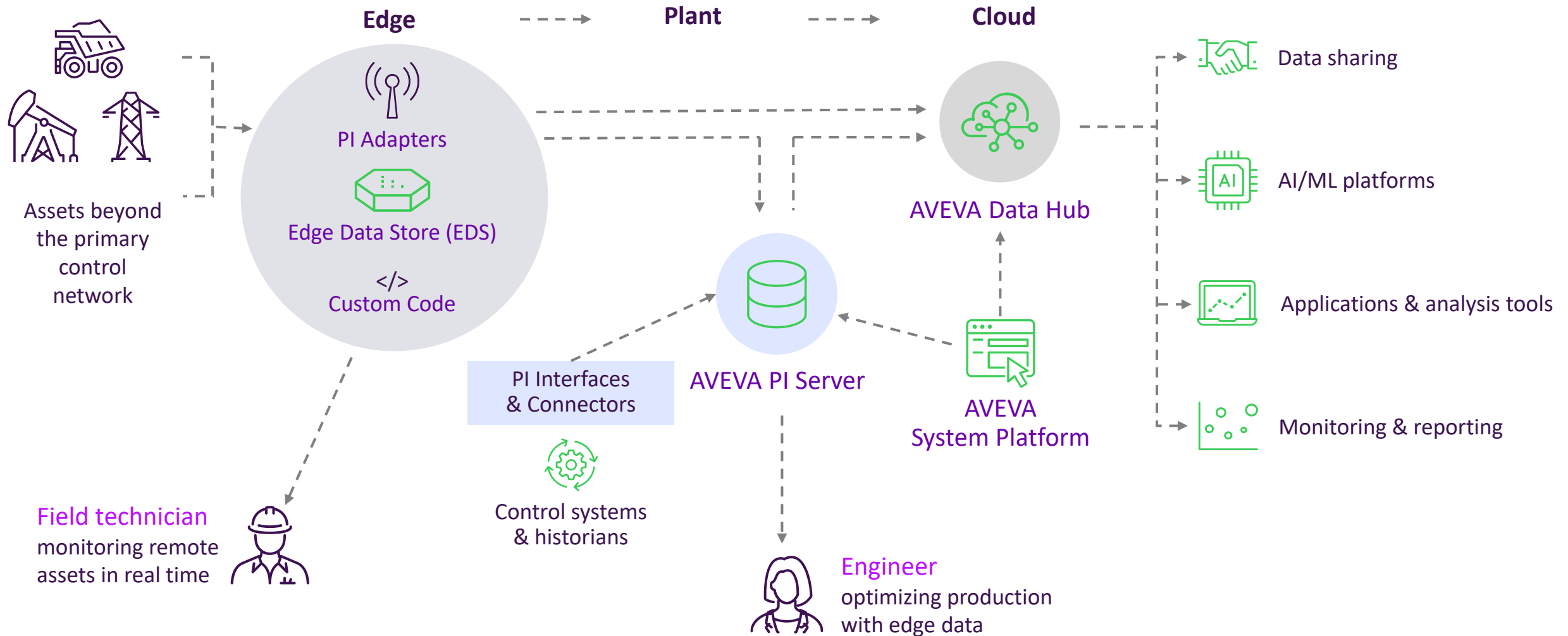



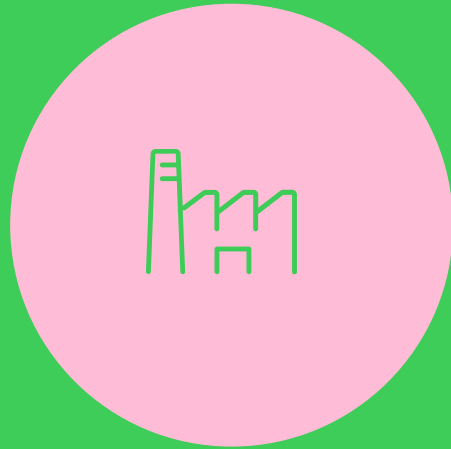

## On-premises

Enriched industrial data available  
24/7 for critical operations

# AVEVA PI Server

Longest serving piece of PI System (+40 years)

## (On-Premise)

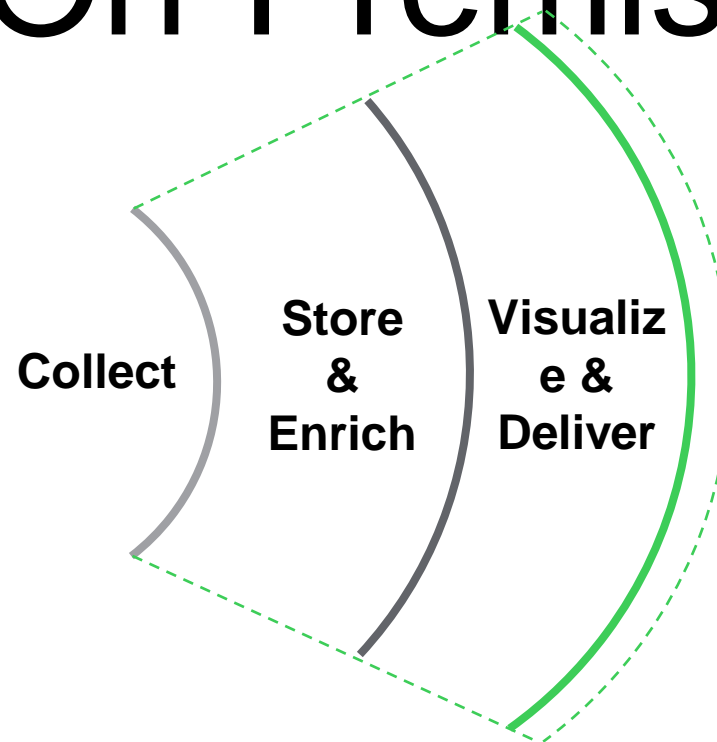

PI Vision - MB Pumps

OSsoft  
PI Vision

New Display | OSIdlopez | ?

MB Pumps (read-only) (explorer-mode) Asset: ANA FCC Pump 1+

Export

Anacortes

2,006 rpm

1,972 rpm

1,972 rpm

2,026 rpm

ANA FCC Pump 1 ANA FCC Pump 2 ANA FCC Pump 3 ANA FCC Pump 4

Baton Rouge

3,017 rpm

1,982 rpm

2,028 rpm

3,026 rpm

BAT FCC Pump 1 BAT FCC Pump 2 BAT FCC Pump 3 BAT FCC Pump 4

Houston

2,018 rpm

1,996 rpm

1,999 rpm

1,985 rpm

HOU FCC Pump 1 HOU FCC Pump 2 HOU FCC Pump 3 HOU FCC Pump 4

Martinez

2,028 rpm

1,980 rpm

2,022 rpm

1,975 rpm

MAR FCC Pump 1 MAR FCC Pump 2 MAR FCC Pump 3 MAR FCC Pump 4

Sarnia

1,980 rpm

1,971 rpm

1,977 rpm

1,975 rpm

SAR FCC Pump 1 SAR FCC Pump 2 SAR FCC Pump 3 SAR FCC Pump 4

Data Entry

Home

ANA FCC Pump 1

Name	Value
ANA FCC Pump 1 Manufacturer	Federation Pumps
ANA FCC Pump 1 Serial Number	NCC1701A
ANA FCC Pump 1 Asset	ANA FCC Pump 1
ANA FCC Pump 1 FCC	ANA FCC 1
ANA FCC Pump 1 Refinery	Anacortes Refinery
ANA FCC Pump 1 Date - Installed	1/1/2017 12:00:00 AM
ANA FCC Pump 1 Date - Last Service	12/26/2019 8:30:00 AM

Temp 140.3 °F

Temp 84.9 °F

2.1854 mils

0.1992 mils

2.1993 mils

0.1988 mils

Motor Vibration

Run Hours

Since Installed 26,438 h

Since Last Service 293.5 h

Pump Operations

748.4 °F 75.4 psi

100 A

2,006 rpm

100.8 US gal/min

Troubleshooting Checklist

Pump Performance Curve (PSI vs GPM)



High Vibration Events

Event Name	Start Time	End Time	Reason	Acknowledged By
ANA FCC Pump 1 Pump Upset 2020-01-07 00:17:07	1/7/2020 2:17:07 AM	In Progress		
ANA FCC Pump 1 Pump Upset 2019-12-26 21:07:07	12/26/2019 11:07:07 PM	12/27/2019 7:00:07 PM		
ANA FCC Pump 1 Pump Upset 2019-12-08 17:17:07	12/8/2019 7:17:07 PM	12/9/2019 2:00:07 AM		

Bearing Temperature Events

Event Name	Start Time	End Time	Reason	Acknowledged By
ANA FCC Pump 1 Pump Upset 2020-01-07 01:49:07	1/7/2020 3:49:07 AM	In Progress		
ANA FCC Pump 1 Pump Upset 2019-12-26 21:07:07	12/26/2019 11:07:07 PM	1/6/2020 2:09:46 PM		

Cavitation Events

Event Name	Start Time	End Time	Reason	Acknowledged By
ANA FCC Pump 1 Pump Upset 2019-12-09 11:43:07	12/9/2019 1:43:07 PM	1/6/2020 2:09:46 PM		
ANA FCC Pump 1 Pump Upset 2019-11-18 11:46:07	11/18/2019 1:46:07 PM	1/6/2020 2:09:46 PM		

Vibration X - Inboard Bearing 0.1992 mils

Vibration X - Outboard Bearing 2.1854 mils

Vibration Y - Inboard Bearing 0.1988 mils

Vibration Y - Outboard Bearing 2.1993 mils

12/7/2019 2:51:18 PM

31d

Now

1/7/2020 2:51:18 PM

# Gather past,

# present, &

# forecast data from hundreds of sources

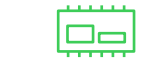

PLC  
DCS  
SCADA



OPC



Manual



IoT sensors



SQL & other  
databases

Collect

Store  
&  
Enrich

Visualize  
&  
Deliver

- Connect to any asset regardless of vendor
- Supports 225+ industrial protocols
- Developed and maintained by us
- Configuration only. No programming required

## Collect

PI Interfaces  
PI Connectors  
PI Adapters

# Turn raw data into actionable information

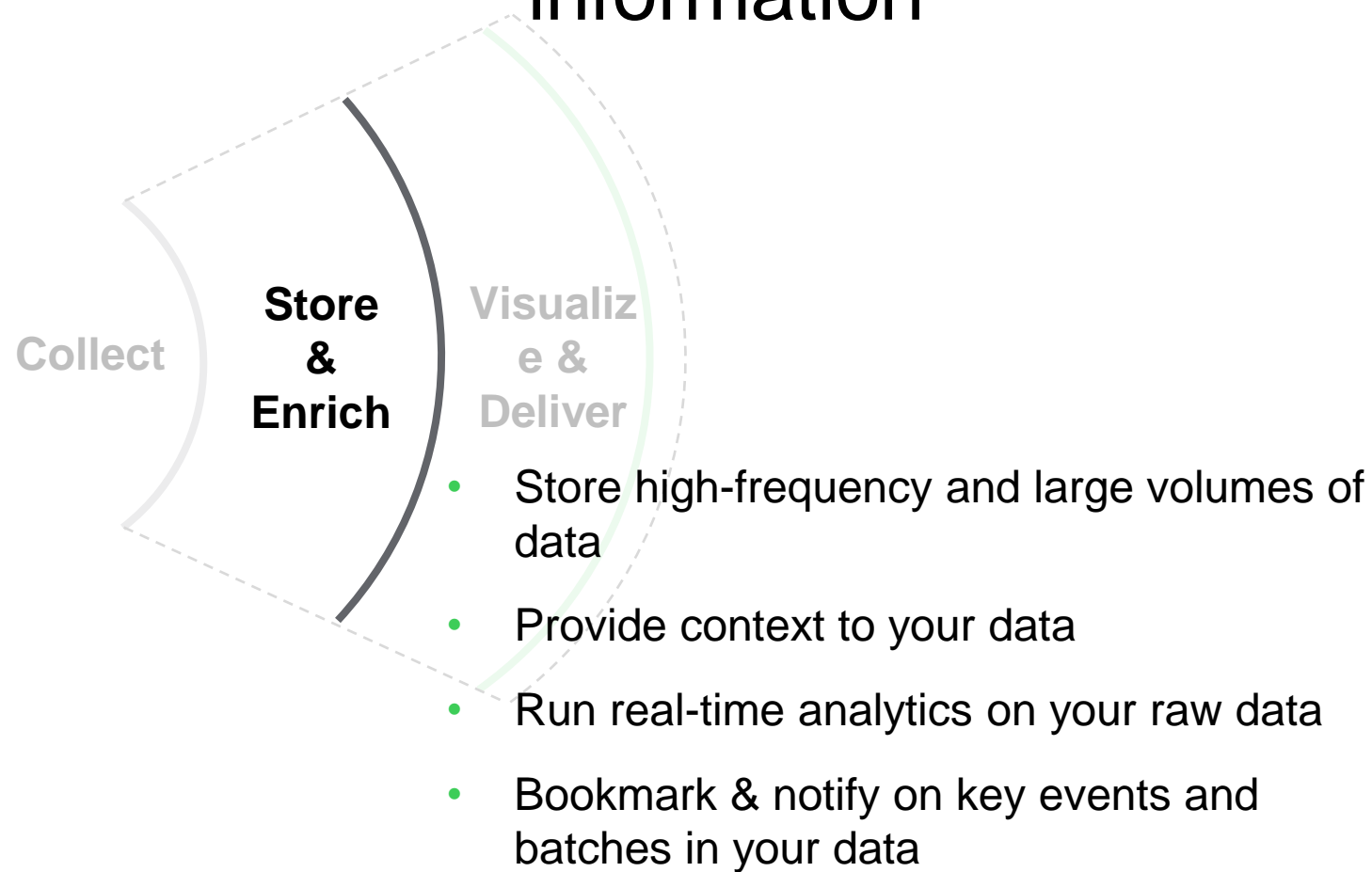

# Store & Enrich

AVEVA PI Server



# Enrichment features turn data into decision-ready information

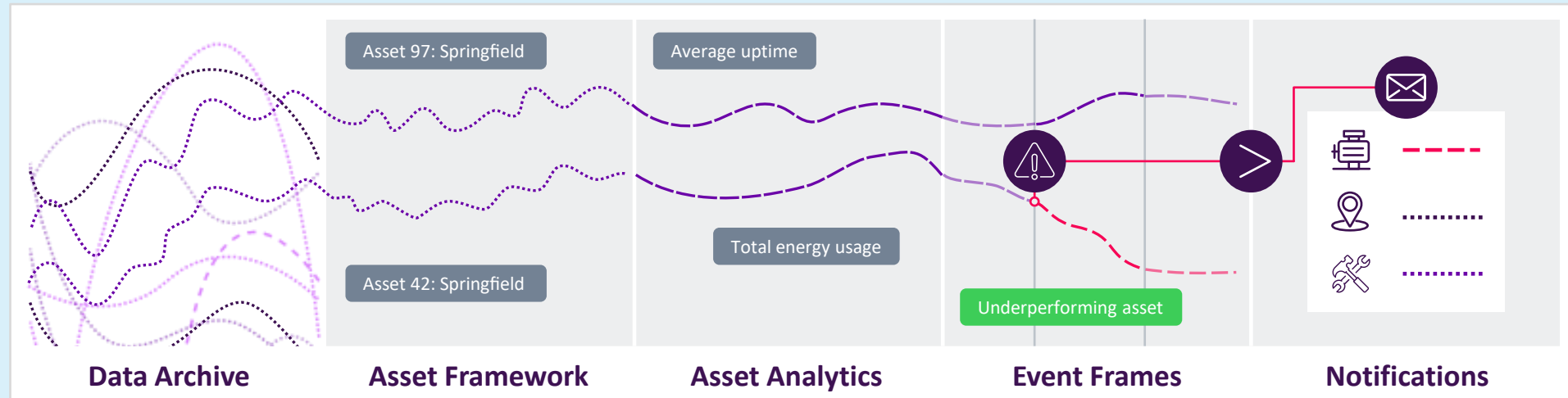

Optimized storage  
& access to  
massive volumes of  
operational data

Transform raw data  
into actionable  
KPIs using  
streaming  
calculations

Send automatic  
alerts to the right  
people with the right  
information

# Deliver operations insights in real-time to anyone, anywhere

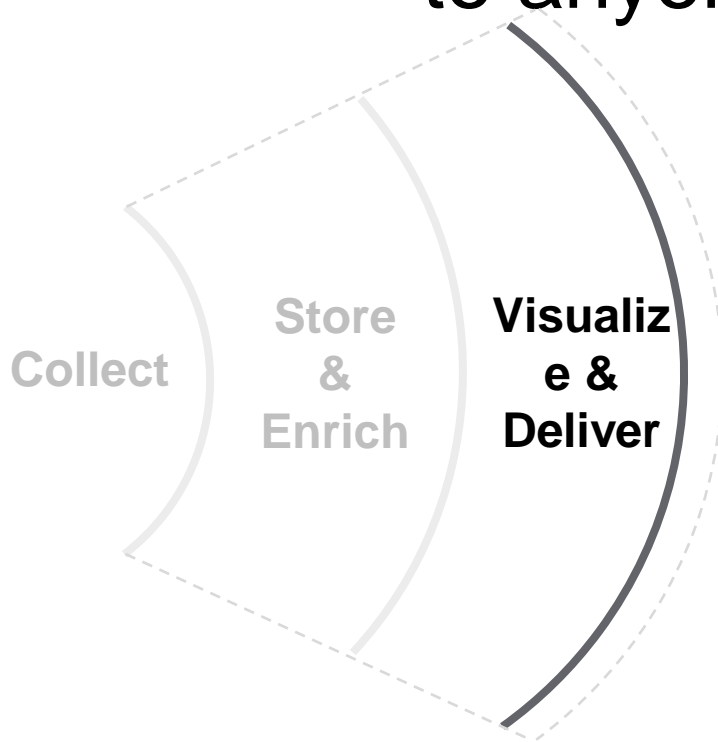

- Dynamic, **real-time displays** that update in seconds, not minutes
- View KPI's in Microsoft Excel or on any web-browser enabled device
- **Build dashboards or reports without requiring assistance from IT**
- **Publish large-scale real-time exports and streams of data and metadata** to third-party geospatial, big data, or business analysis platforms
- **Programmatic access** to build anything on AVEVA PI System

## Deliver

PI Vision  
PI DataLink  
PI Integrator  
PI System Access

# AVEVA PI Vision: Real-time data visualization for decision makers

- An easy to use, self-service, **scalable** visualization solution
- Dynamic displays
- Access real-time OT data from **any device** – phone, tablet, laptop, desktop
- **Share** real-time displays across your organization





- Home
- Reports
- Offshore Rigs
- Land Rigs

- Mud Motor Performance
- Drilling Efficiency Dashboard
- RealTime Drilling

## DrillingRig1 - Offshore Rig Overview

**Well**

Description ▾	Value	
Rig State		InSlips
Phase of Current Hole Section		Drilling
Hole Section		Lateral
Current Well ID		Well ID-105

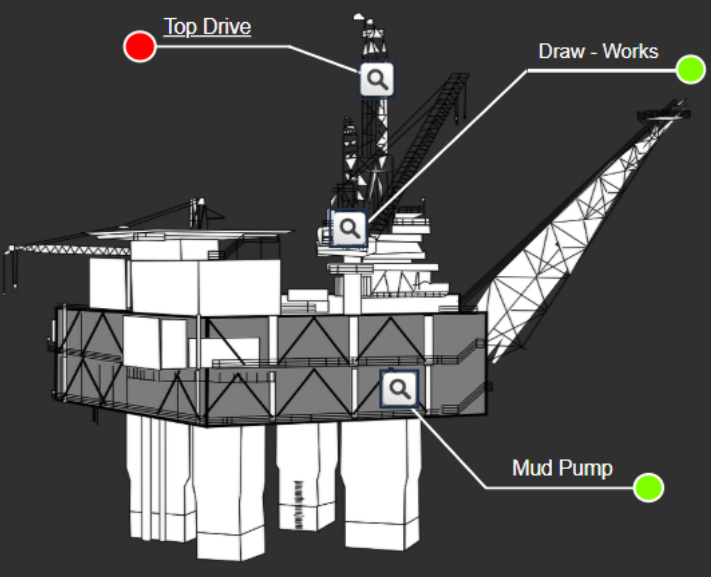
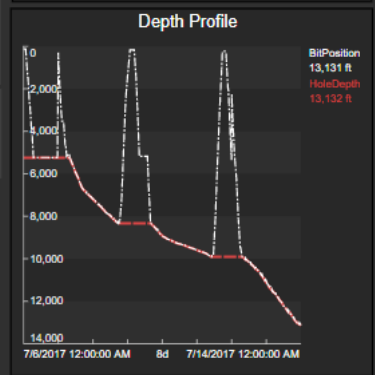

**Current Drilling Parameters**

Description ▾	Value	Units
WOB	33	klb
Top Drive RPMs	0	rpm
ROP	34	ft/h
Hole Depth	13,132	ft
Differential Pressure	97.52	psi

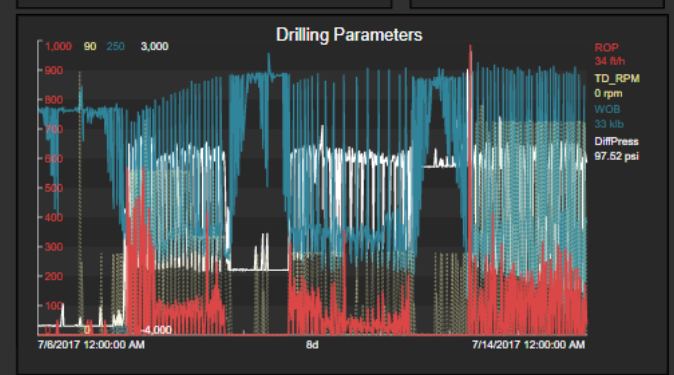
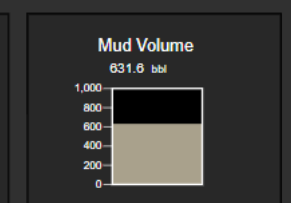

Event Name	Event Type	Start Time	End Time	Severity	Duration	Acknowledged By
DrillingRig1.Crew B Events	Drilling Crew	10/31/2019 6:00:00 AM	11/16/2019 11:46:52 PM	None	16d 18h	
DrillingRig1.Crew A Events	Drilling Crew	10/31/2019 6:00:00 PM	11/1/2019 6:00:00 AM	None	12h	
DrillingRig1.Crew B Events	Drilling Crew	11/1/2019 6:00:00 AM	11/1/2019 6:00:00 PM	None	12h	
DrillingRig1.Crew A Events	Drilling Crew	11/1/2019 6:00:00 PM	11/2/2019 6:00:00 AM	None	12h	

Crew A

Shift Night



7/6/2017 12:00:00 AM

◀ 8d ▶

Now

7/14/2017 12:00:00 AM





# AVEVA PI System & AVEVA Predictive

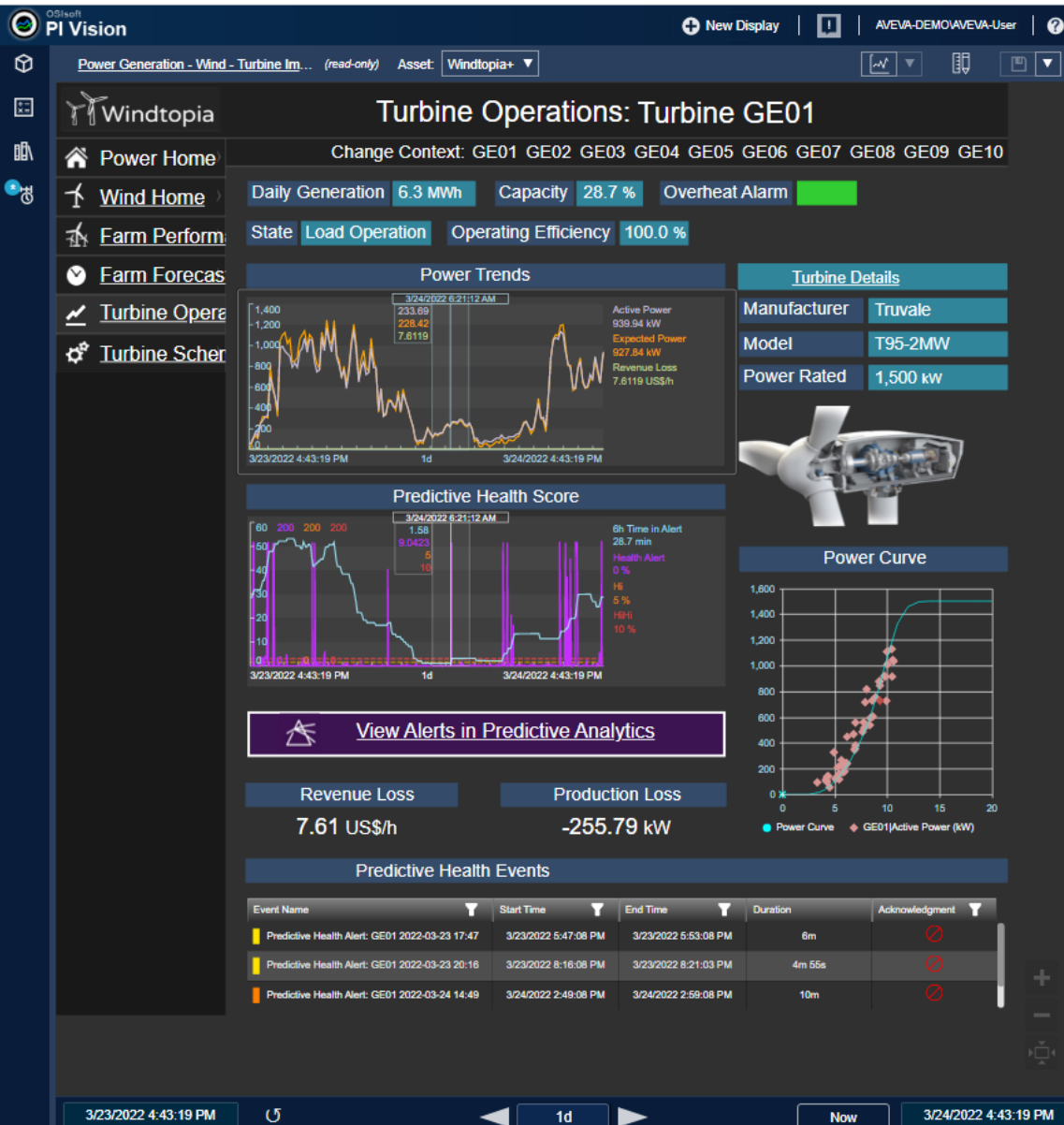

## Analytics

### AVEVA Predictive Analytics

Trends Faults Forecast

03/22/2022 16:42 to 03/24/2022 16:42 at 35 Seconds

Time Span 2 Days Auto (Last: 16:42)

#### GE01 Turbine Performance

##### Non-Modeled

- ☐ GE01.Environment.Ambient Te...
- ☐ GE01.RotorSystem.Rotor Rpm
- ☐ GE01.Grid.Possible Power

##### GE01 Turbine Performance

- ☒ (Overall Model Residual)
- ☐ GE01.Environment.Wind Direction
- ☐ GE01.Environment.Wind Speed
- ☐ GE01.Nacelle.Direction Of Nacel...
- ☒ GE01.RotorSystem.Pitch Angle
- ☒ GE01.Grid.Active Power

#### (Overall Model Residual)

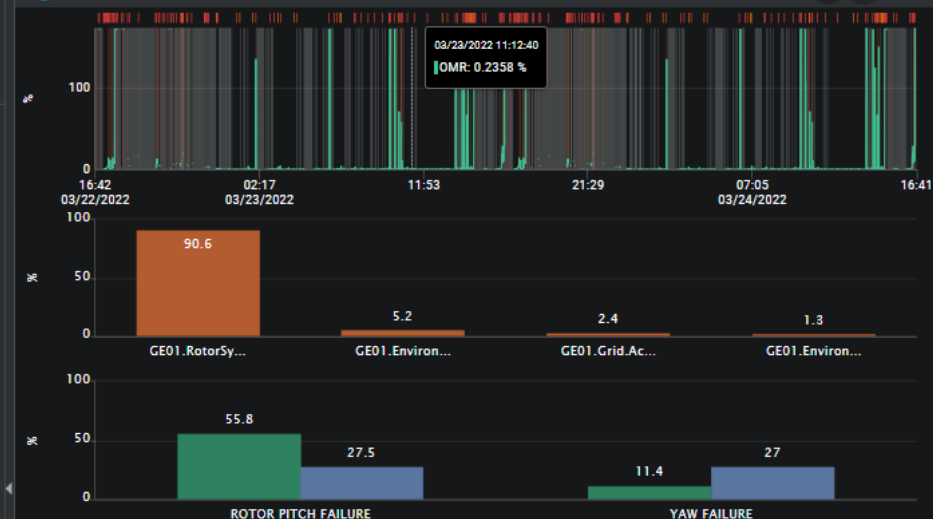

#### GE01.RotorSystem.Pitch Angle

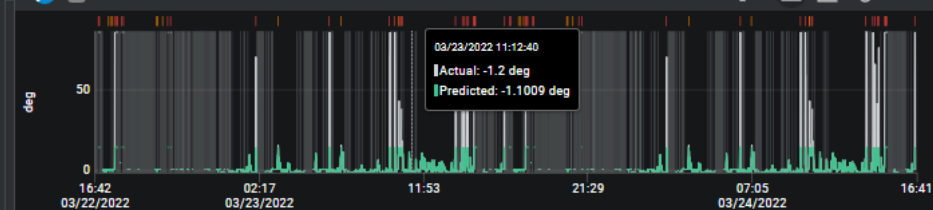

#### GE01.Grid.Active Power

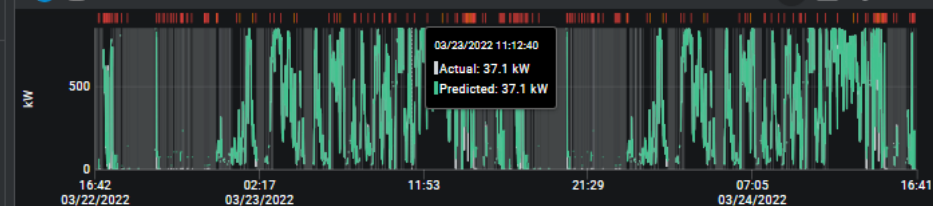

# AVEVA PI DataLink: Deliver

- formatted data directly to Excel
- Create live, interactive, spreadsheet reports that easily compare and analyze assets

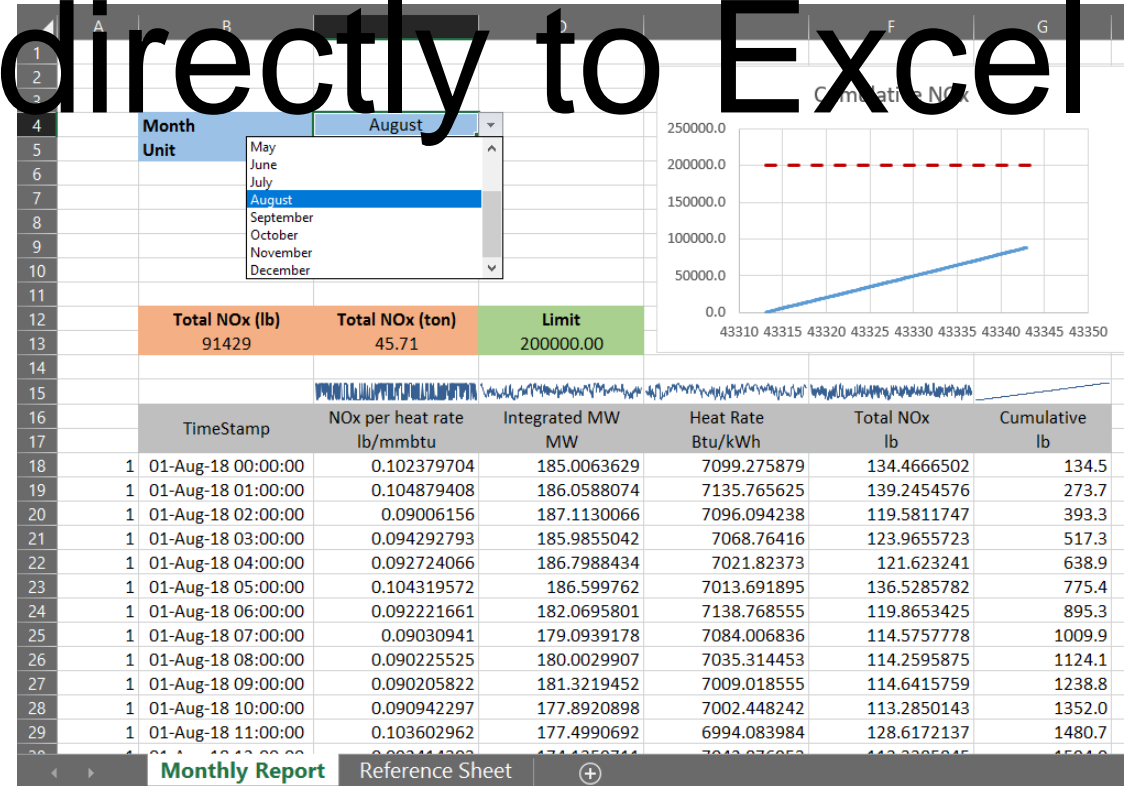

## Data Sources

IIoT & sensors



Edge data stores



Plant control systems



Historian



Remote



### AVEVA PI Server

Asset data and event frames



Transmit

Shape

Augment

Cleanse

### AVEVA PI Integrator for Business Analytics



AI/ML platforms



3rd party analytic tools



Enterprise reporting



- Apache Kafka
- Amazon Kinesis
- Amazon Redshift
- Amazon S3
- Cognos
- Google Cloud Pub/Sub
- Google Cloud Storage
- Google Big Query
- Hadoop
- Hive
- Microsoft SQL
- MS Azure
- Oracle
- PowerBI
- SAP HANA
- Spotfire
- SAS
- Tableau



A developer technologies suite to build custom applications or integrate PI with other systems

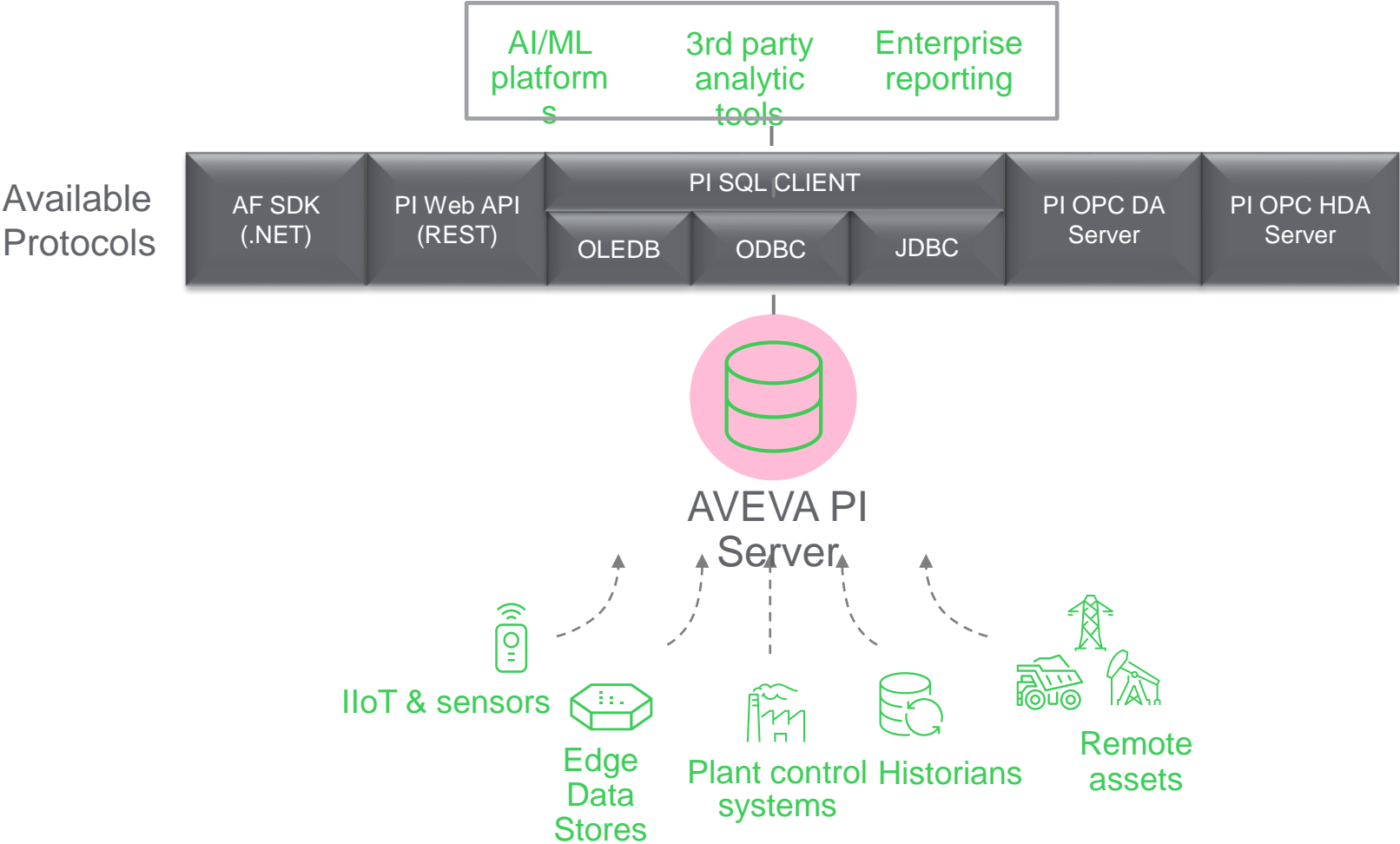

# How to start selling PI System

## What Problems Are We Solving

- unlabeled data that goes nowhere after prolonged neglect).
- Enterprise-scale data visibility and management – Single source of truth
- Enable knowledge capture and transfer between transitioning workforce.
- Engage experts within and beyond the enterprise to gain competitive advantage.
- Transform massive amounts of raw sensor data into actionable

insights.

## Target Personas

- VP Operations/Maint./CDO
- Director of Asset Reliability/Performance/Maintenance
- Director of Operations
- Director of IT
- Asset Manager
- Plant Manager
- Chief Information Officer
- Chief Data/Analytics Officer
- Chief Digital Officer

## Target Industries

- Oil and Gas
- Power (both Power Gen and T&D)
- Pharma
- F&B
- Metals & Mining
- Chemicals
- Pulp & Paper
- Transportation
- Facilities
- Water

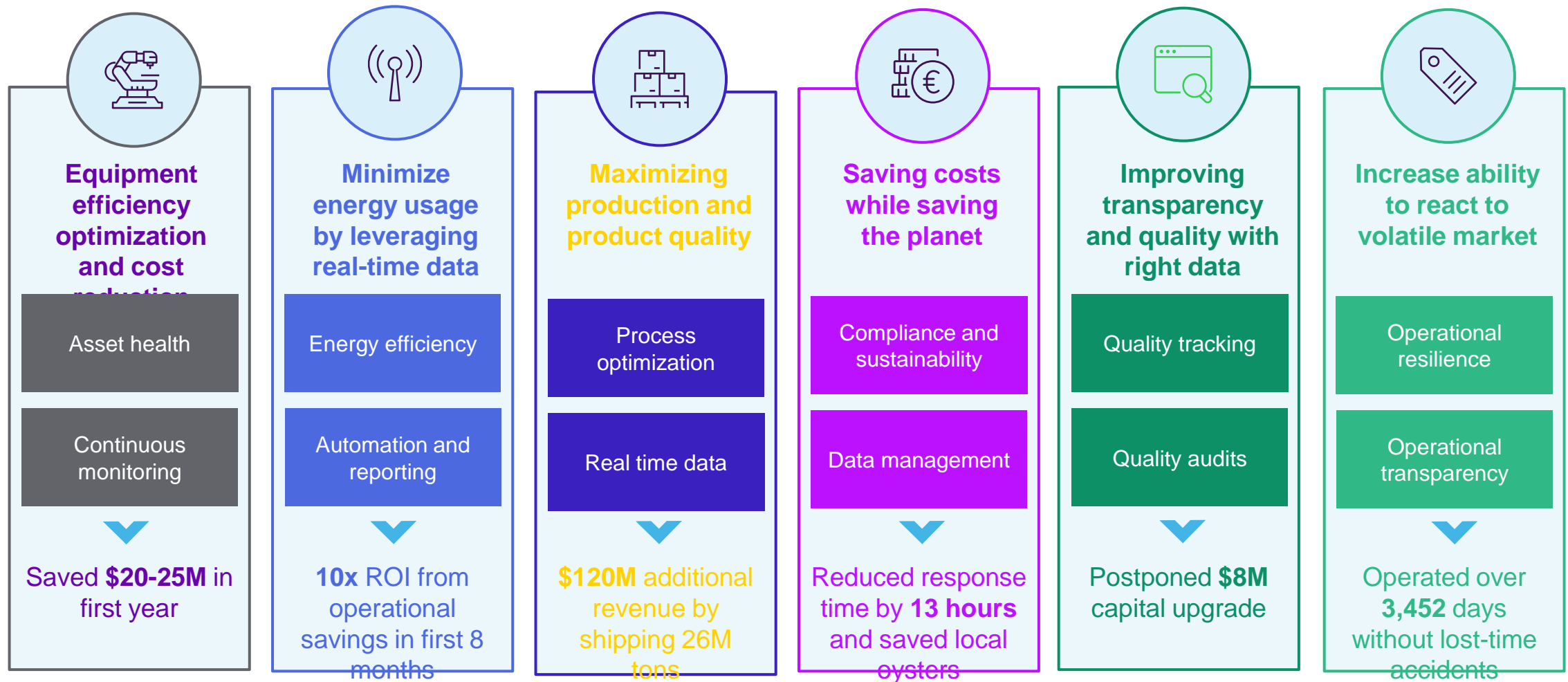

Reference: [Customer Stories](#)

# 2 PI System is more than

● =Strong    ◐ =Some gaps    ◑ =Limited    ◒ =Restricted    ○ =Deficient

## High-Level Positioning

	HMI/SCADA specific features	Low-cost solution	Alarm history	Proven in essential industries	COTS, no ongoing dev costs	IIoT, edge data sources	Wider ops data focus	Enterprise scale data mgmt	Built for millions of tags	No-code data access	Ability to view data in context	App/tool integration	Secure, online data sharing
AVEVA PI System	◑	◑	◑	●	●	◐	●	●	●	●	●	●	●
AVEVA Historian	●	●	●	●	●	◑	○	◑	◑	●	◑	◑	●

Historian caters to the demands of real-time processes on the control network, aligned with HMI/SCADA, to aid optimization and troubleshooting activities.

PI System is an enterprise-wide information management solution. It's ability to collect & enrich data from edge, plant, cloud is unmatched.

PI Server includes context, calculation, event tracking, and notification capabilities at no additional cost.

**Primarily for  
HMI/SCADA**

Lead with  
AVEVA Historian

**Broader Information  
Management play**

Lead with  
AVEVA PI Server

*See notes. When not obviously one of these, see more-specific decision tree (next slide)*



# Operations Information Management

Accelerate time to value with flexible, scalable, and trusted industrial hybrid SaaS solutions

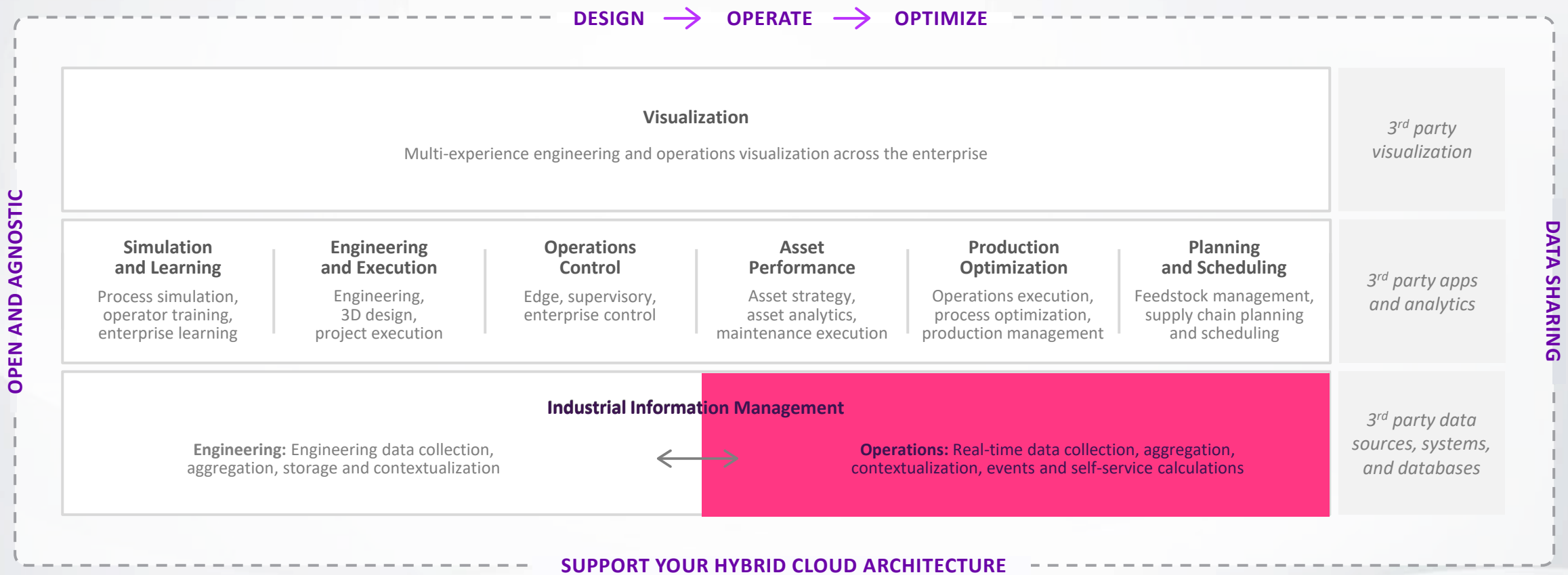

AVEVA

We'll take you there™

This presentation may include predictions, estimates, intentions, beliefs and other statements that are or may be construed as being forward-looking. While these forward-looking statements represent our current judgment on what the future holds, they are subject to risks and uncertainties that could result in actual outcomes differing materially from those projected in these statements. No statement contained herein constitutes a commitment by AVEVA to perform any particular action or to deliver any particular product or product features. Readers are cautioned not to place undue reliance on these forward-looking statements, which reflect our opinions only as of the date of this presentation.

The Company shall not be obliged to disclose any revision to these forward-looking statements to reflect events or circumstances occurring after the date on which they are made or to reflect the occurrence of future events.

 [linkedin.com/company/aveva](https://www.linkedin.com/company/aveva)

 [@avevagroup](https://twitter.com/avevagroup)

#### ABOUT AVEVA

AVEVA is a global leader in industrial software, driving digital transformation and sustainability. By connecting the power of information and artificial intelligence with human insight, AVEVA enables teams to use their data to unlock new value. We call this Performance Intelligence. AVEVA's comprehensive portfolio enables more than 20,000 industrial enterprises to engineer smarter, operate better and drive sustainable efficiency. AVEVA supports customers through a trusted ecosystem that includes 5,500 partners and 5,700 certified developers around the world. The company is headquartered in Cambridge, UK, with over 6,500 employees and 90 offices in over 40 countries.

Learn more at [www.aveva.com](https://www.aveva.com)

**AVEVA**



The background image shows two men in a server room. They are both wearing light grey polo shirts and blue jeans. The man on the left is looking down at a tablet he is holding, while the man on the right looks on, with his hand near his chin in a thoughtful pose. A green AR overlay is visible on the tablet, showing a bar chart and a checkmark. The server racks in the background are filled with equipment, and the lighting is industrial.

# Schneider Electric Alliance Program

How the Schneider Electric Alliance Program helps you to win and profit from more projects



# What is the Alliance Program?

The Schneider Electric partnership Program for the Industrial Automation SIs

**Alliance Partner Program** is a tiered program for System integrators and Machine Integrator that deliver industrial automation and software solutions using Schneider Electric offers and EcoStruxure technology.

... to bring value to partners

- Increase **joint business co-operation** to win more projects together
- Improve your **technical capabilities** so you are more competitive in the market
- **Support** you and your customers locally and globally in times of need
- Be **easy to work with** through access to everything you need to do business



# The Alliance Program

## More value for System Integrators

- Recognition of your differentiating capabilities

Badges to showcase your expertise



- Locator on Schneider Electric website
- Global & local awards

Promotion of our partnership to the market



- Access to online Extranet

Online portal exclusively for Alliance Partners



- Access to the Certified Expert Program

Tailored education program for your engineers



- Dedicated Account manager
- Local technical presales team

Resources to support you locally



- Marketing Development Fund
- Strategic planning

Business enablers for key partners



- Bundled software tools
- Updated regularly online

Alliance Software Suites



- Access to Tailored Care Experts

Remote support pre and post sales



# Partnership levels



## Three levels

- ❑ **Registered**, where most partners start
- ❑ **Certified**, where most partners aim for
- ❑ **Master**, invitation only for top partners

## Advancement based on

- ❑ Performance
- ❑ Loyalty
- ❑ Experience
- ❑ Competence



# Alliance Partners Program

## Key figures

70

Countries where  
program is in place

1035

Alliance Partners

195

**Certified** Alliance  
Partners

14

**Master** Alliance Partners

+15%

Growth (FY 2018)

250

Obtained Certification  
Badges



# Badges & Segment presentation

Expert training and respected certification in your industry



## partners

### Training programs and badges

Control systems

Triconex safety systems

Process Expert

Modicon safety systems

Remote Operations

Cybersecurity

PLC modernization

EcoXpert critical power

AVEVA Software

Intelligent motor control

Machine motion

HVAC control

High performance motion

Robotics

Highlight the technical competence of our partners to end users  
Provide access to new, specialised offers

Dedicated training paths for engineers matched to the needs of the market.

Complete the certification program and differentiate your business

### Industry sectors covered

Water & Wastewater

Food & Beverage

Oil & Gas

Mining, Minerals & Metals

Machinery Hoisting

Machinery Pumping

Machinery Material Working

Machinery Packaging

Machinery HVAC&R



# Alliance Portal site

- All partners have exclusive access to the Alliance Portal website where you can:
  - Download
    - Pre-sales configuration tools
    - Tested, validated and documented libraries (TVDA's)
    - Tested object libraries
  - Access automation knowledge base containing more than 100 years of automation insight
  - Manage training and credentials
  - Receive timely news on Schneider Electric product and industry trends
- Not yet a partner? Visit <https://www.se.com/myschneider/> for more information on how to become one.



The Schneider Electric Alliance Portal website is constantly being updated to help partners deliver services for digital transformation

# Schneider IA Online Catalog

## Digicat.se.com

Life Is On

Schneider Electric

Library V16.2

English

Industrial Automation

General Catalog

Pushbuttons, Switches, Pilot Lights & Joysticks

Boxes, Cabling & Interfaces

Signaling Devices

HMI (Terminals and Industrial PC)

Sensors & RFID System

Motor Starters and Load Management

Components for Motor Starters

Variable Speed Drives & Soft Starters

Motion Control & Robotics

Interface, Measurement & Control Relays

PLC, PAC & other Controllers

Controllers (PLC) for Commercial Machines

Controllers (PLC & PAC) for Industrial Machines

Modicon M221  
Programmable logic controller for hardwired architectures

Modicon M241  
Programmable Logic Controller for performance-demanding applications

Modicon M251  
Programmable Logic Controller for modular and distributed architectures

Modicon M262  
IIoT-ready logic & motion controller for performance machines

Modicon M258  
Programmable Logic Controller for high performance machine manufacturers (OEMs)

EcoStruxure Machine Expert (SoMachine)  
Software for developing, configuring, and commissioning the entire machine in a single software environment

Specialized Controllers

Distributed I/O

PACs

Safety Controllers and Modules

Modicon M221

Details

Product Configurator

Catalog EN

Catalog EN

Modicon M221  
Programmable logic controller for hardwired architectures

Modicon TM3  
Expansion I/O modules for Modicon M221, M241, M251 and M262 controllers

Catalog EN

Catalog EN

Modicon ABE7 / ABE9  
Telefast Pre-wired system  
Modicon ABE7 IP20 connection sub-bases





Life Is On







# Special Promotion!

## INNOVATION SUMMIT 2023

Life Is On

**Schneider**  
Electric





# Special Promotion

**PLC TM200**

**FREE** EcoStruxure Machine Expert - Basic software

Removable terminal

SD Card

Communication

- Ethernet port
- 1 RS485 SL port

Run/Stop Switch

Mini USB port

Cartridge card available

Max I/O = 168 with ethernet

AC Relay outputs

DC Transistor outputs

<b>TM</b>	<b>200</b>	<b>CE</b>	<b>40</b>	<b>R</b>
Product Family TM200Modicon	Product Series 200 series	Communication Ethernet C= Without Ethernet CE= With Ethernet	Number of I/Os The letter gives the number of I/Os. 16= 16 I/Os 24= 24 I/Os 40= 40 I/Os 60= 60 I/Os	Type of I/Os R= relay U= transistor sink T= transistor source

## Pro-face HMI PFXET6400WAD

ความละเอียดสีมากถึง  
16 ล้านสี

หน้าจอสขนาด 7 นิ้ว  
ความคมชัด 800 x 480 pixels

เชื่อมต่อได้หลากหลาย

For operation

Ethernet Serial USB

For Maintenance

USB

Enhanced Cyber security

Panel cut  
190 x 135 มม.



# Special Promotion

Pro-face



TM200CE24R



PFXET6400WAD



PLC + HMI  
Only

11,999฿

Adds on

Tm200ce40r	+ 2,500฿
PFXET6500WAD	+ 3,500฿
PFXET6600WAD	+ 13,000฿
PFXET6700WAD	+ 24,000฿

Life Is On

Schneider  
Electric



# Special Promotion

**FREE** EcoStruxure Machine Expert - Basic software

**PLC TM200**

Removable terminal

SD Card

Max I/O = 168 with ethernet

Run/Stop Switch

Mini USB port

Cartridge card available

Communication

- Ethernet port
- 1 RS485 SL port

AC Relay outputs

DC Transistor outputs

<b>TM</b>	<b>200</b>	<b>CE</b>	<b>40</b>	<b>R</b>
Product Family TM-Motion	Product Series 200 series	Communication Ethernet C= Without Ethernet CE= With Ethernet	Number of I/Os The letter gives the number of I/Os. 18= 18 I/Os 24= 24 I/Os 40= 40 I/Os 60= 60 I/Os	Type of I/Os R= relay U= transistor sink T= transistor source

## Easy Harmony HMI ET6400



ใช้งานผ่านซอฟต์แวร์  
Vijeo Designer Basic

เชื่อมต่อได้หลากหลาย

Ethernet

Serial: RS232C, RS 422/RS 485

USB-A, USB-B



เพิ่ม Cybersecurity



Panel cut  
190 x 135 มม.

หน้าจอขนาด 7 นิ้ว

ความคมชัด 800 x 480 pixels



มีความคมชัดสูง และความละเอียดสูงถึง 16 ล้านสี

AVEVA

# Special Promotion

Harmony



TM200CE24R

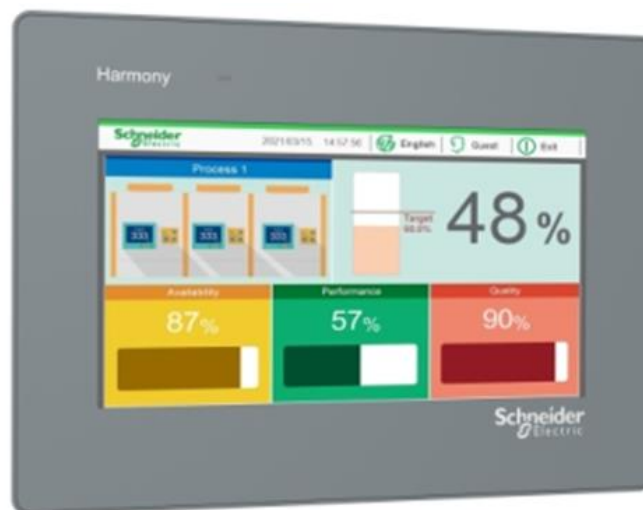

HMIET6400



PLC + HMI  
Only

9,999฿

Adds on

Tm200ce40r	+ 2,500฿
HMIET6500	+ 3,000฿
HMIET6600	+ 10,000฿
HMIET6700	+ 14,000฿

Life Is On

Schneider  
Electric







# Special Promotion

## Harmony HMI

ราคาพิเศษ!!!



รหัสสินค้า	Harmony ST6	ราคา (บาท)
HMIST6200	4"W Basic operator terminal	17,999
HMIST6400	7"W Basic operator terminal	26,499
HMIST6500	10"W Basic operator terminal	34,499
HMIST6600	12"W Basic operator terminal	47,999
HMIST6700	15"W Basic operator terminal	63,499

Life Is On

**Schneider**  
Electric





# Harmony ST6 Series



Ecostruxure Operator  
Terminal Expert



Ecostruxure Machine  
SCADA Expert

ใช้งานร่วมกับซอฟต์แวร์

**Ecostruxure Operator  
Terminal Expert** และ

**Ecostruxure Machine  
SCADA Expert**

มีขนาดหน้าจอให้เลือกมากมาย

ตั้งแต่ 4-15 นิ้ว

อัตราส่วนแสดงผลแบบ **Wide  
screen**

**Web Viewer feature** แสดงผลและ

ใช้งาน HMI แบบ remote ผ่าน  
(PC, tablet, smartphone).

**Multi-Screen**

แสดงผลข้อมูลได้มากขึ้น

## Communications

- RS-232C/485 RJ45
- Ethernet
- USB-A
- USB-B

มีความคมชัดสูง และความ  
ละเอียดสูงมากถึง 16 ล้านสี

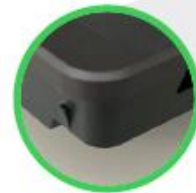

**Aluminum front panel**

Truetype fonts

Gradient, transparency

Anti-aliasing



**AVEVA**

# Special Promotion



VSD สุดคุ้ม



ข้อ 1

แถม 2



ATV310/ATV320  
ATV340/ATV610

รุ่นใดก็ได้



A9F74106



LC1D09M7

ข้อ 1

แถม 1



ATV630/ATV930

รุ่นใดก็ได้



METSEPM2230

Life Is On

Schneider  
Electric



# Schneider InClass Training



## NEW! Pro-face engineering Software BLUE

Versatile software for more interactive manufacturing

จำนวนผู้อบรม	ระยะเวลา	หลักสูตร		ระดับคอร์ส
15 คน	2 วัน	70% ทฤษฎี	30% ปฏิบัติ	Basic

### Course Outline

- การติดตั้ง software BLUE
- เรียนรู้องค์ประกอบแต่ละส่วนของ software
- การเลือกหน้าจอและ setup PLC communication
- การสร้าง screen ในแต่ละแบบ
- อธิบายการสร้าง object ต่างๆเช่น switch, lamp, data display, alarm, trend, recipe เป็นต้น
- ทดลองสร้างโปรเจ็คและ download ลงหน้าจอ ST6000



สแกน QR-Code  
หรือคลิกที่นี่เพื่อลงทะเบียน



# Schneider IA InClass Training

Property of Schneider Electric |



จำนวนผู้อบรม	ระยะเวลา	หลักสูตร		ระดับคอร์ส
15 คน	3 วัน	30% ทฤษฎี	70% ปฏิบัติ	Basic

## Course Outline

- เรียนรู้ส่วนประกอบของโปรแกรม Blue Open Studio Development
- เรียนรู้การสร้าง Project และการเรียกใช้ส่วนแสดงผลต่างๆ ในโปรแกรม
- การสร้าง Custom Library ไว้สำหรับการใช้งาน
- การตั้งค่าและเรียกใช้งาน Trend และ Alarm
- การตั้งค่าและเรียกใช้งาน Recipe และ Report
- การตั้งค่าและการเชื่อมต่อกับ Database
- การทดสอบและจำลองการแสดงผลจริง



สแกน QR-Code  
หรือคลิกที่นี่เพื่อลงทะเบียน

# Schneider IA InClass Training

Property of Schneider Electric |



## New! Motor soft starter ATS480

จำนวนผู้อบรม	ระยะเวลา	หลักสูตร		ระดับคอร์ส
15 คน	1 วัน	40% ทฤษฎี	60% ปฏิบัติ	Intermediate

### Course Outline

- เรียนรู้ชนิดและช่วงการใช้งานของ New soft start ATS480
- รายละเอียดของ Soft Start และการเจาะลึกการใช้งานเฉพาะด้าน
- รายละเอียดฟังก์ชันหลักของ Soft Start
- การติดตั้งและตั้งค่าของ Soft Start
- ส่วนประกอบเสริมของ Soft Start และการเลือกใช้งาน
- การทดลองสตาร์ทอัพ Soft Start จริง และการปรับตั้งค่าอย่างเหมาะสม



สแกน QR-Code  
หรือคลิกที่นี่เพื่อลงทะเบียน



Life Is On

