

# PowerLogic<sup>™</sup> P5

Catalog 2026

Network Protection and Control Relays



## Legal Information

The information provided in this Catalog contains description of Schneider Electric products, solutions and services (“Offer”) with technical specifications and technical characteristics of the performance of the corresponding Offer.

**The content of this document is subject to revision at any time without notice due to continued progress in methodology, design and manufacturing.**

To the extent permitted by applicable law, no responsibility or liability is assumed by Schneider Electric and its subsidiaries for any type of damages arising out of or in connection with (i) informational content of this Catalog not conforming with or exceeding the technical specifications, or (ii) any error contained in this Catalog, or (iii) any use, decision, act or omission made or taken on basis of or in reliance on any information contained or referred to in this Catalog.

**SCHNEIDER ELECTRIC MAKES NO WARRANTY OR REPRESENTATION OF ANY KIND, WHETHER EXPRESS OR IMPLIED, AS TO WHETHER THIS CATALOG OR ANY INFORMATION CONTAINED THEREIN SUCH AS PRODUCTS AND SERVICES WILL MEET REQUIREMENTS, EXPECTATIONS OR PURPOSE OF ANY PERSON MAKING USE THEREOF.**

Schneider Electric brand and any trademarks of Schneider Electric and its subsidiaries referred to in this Catalog are property of Schneider Electric or its subsidiaries. All other brands are trademarks of their respective owners.

This Catalog and its content are protected under applicable copyright laws and provided for informative use only. No part of this Catalog may be reproduced or transmitted in any form or by any means (electronic, mechanical, photocopying, recording, or otherwise), for any purpose, without the prior written permission of Schneider Electric.

Copyright, intellectual, and all other proprietary rights in the content of this Catalog (including but not limited to software, audio, video, text, and photographs) rests with Schneider Electric or its licensors. All rights in such content not expressly granted herein are reserved. No rights of any kind are licensed or assigned or shall otherwise pass to persons accessing this information.

## Trademarks

QR Code is a registered trademark of DENSO WAVE INCORPORATED in Japan and other countries.

Note: Electrical power systems are dangerous, protection relays are defined and governed by international standards such as IEC 60255 “Measuring relays and protective equipment” and IEEE C37.97 “Protective relay applications to power systems buses”. Never attempt to install or operate protection relays or associated equipment without the necessary qualifications, training, and tools. Exposure to electrical arc-flash incidents can be life threatening, no situation can ever be deemed fully safe. Standards such as NFPA 70E define important risk categorization and such standards identify both distance from, and energy of the arc incident to be important factors. In order to reduce the risk category and improve safety during arc-flash incidents, functionality is available in PowerLogic P5 protection relays: i) to operate electrical panel from a safer distance via wireless communication, and ii) to detect and limit the arc energy by tripping the connected circuit breaker faster than in a conventional protection scheme.

# General Contents

# General Contents

PM1.07471



---

Range Description [6](#)

---

System Environment [56](#)

---

Product Description [60](#)

---

Digital Experience [96](#)

---

Additional Modules and Accessories [104](#)

---

Services [124](#)

---

Ordering [130](#)

---

# PowerLogic P5 Range Description

# PowerLogic P5 Range Description

---

<b>Overview</b>	<b>12</b>
<b>Selection Guide</b>	<b>13</b>
<b>Selection Guide by Functionality</b>	<b>14</b>
<b>Selection Guide by Application</b>	<b>16</b>
Feeder/Incomer Application	16
Line/Cable Application	17
Motor Application	18
Transformer Application	19
Arc-flash Application	21
Capacitor Application	22
<b>Functions and Description</b>	<b>23</b>
<b>Automation and Control</b>	<b>47</b>
<b>Communication</b>	<b>48</b>
Examples of Architectures	48
Redundancy Protocols	49
Time Synchronization	50
Data Exchanged	51
Focus on IEC 61850 Protocol	52
<b>Cybersecurity</b>	<b>53</b>
Cybersecurity - Basic Level	53
Cybersecurity - Advanced Level	54

---

# The PowerLogic P5 at a glance



The PowerLogic P5 is a protection and control relay for demanding applications. It offers users industry-leading dedicated protection relay functionality to reduce risks, improve reliability, all with advanced connectivity. Additionally, it can provide wireless condition monitoring of the switchgear to minimize power supply interruptions. The PowerLogic P5 is part of the PowerLogic range of power monitoring and control solutions and has been built on more than 100 years of experience in protection relays, including Sepam, MiCOM, and Vamp ranges, renowned for their reliability and performance.

## Industry-leading protection functions

- Functionally type tested according to IEC 60255-100 series and built-in arc-flash protection (optional)
- Nearby control with a mobile application
- Latest cybersecurity built in, certified according to IEC 62443 4-2 Security Level 1 and Achilles Level 2

## Best-in-class reliability

- Withdrawable design for quicker maintenance
- Backup memory function enabling industry-leading 10-minute recovery time!
- Wireless condition monitoring for reduced risk of power outages and maximized equipment life
- Extended equipment lifetime when used with EcoStruxure Asset Advisor

## Maximized everyday simplicity

- Easier operation with digital tools including the EcoStruxure Power Device app
- Powerful communication with plug and play ports and seven protocols supported
- Scalable hardware making it easy to upgrade as your applications evolve

# Enjoy a package of sought-after features in one device



The PowerLogic P5 is a major step forward for protection relays, combining best in-class protection, automation, control, and monitoring functions in one device.

## Built-in arc-flash protection functions

Arc-flashes will always exist when switching or during unexpected conditions. If the protection function detects an arc-flash, it isolates the connected circuit breaker within milliseconds, preventing a growing arc-flash energy and thus an unexpected risk of outage.

## Advanced cybersecurity

The PowerLogic P5 is one of the first protection relays to be third-party certified according to IEC 62443 4-2 standard at Security Level 1. This means reduced exposure to cyber threats and improved operational security.

## Improved recovery time

With its innovative withdrawable design, the PowerLogic P5 allows quick disconnection or exchange during maintenance or testing, significantly reducing outage recovery time. The backup memory can automatically restore settings and records, enabling operations to resume in as little as 10 minutes.\*

\*Result of mean time to repair (MTTR) calculation conducted by Schneider Electric

## Wireless condition monitoring

PowerLogic P5 can ensure continuous thermal and environmental monitoring of key connections of the MV switchgear using PowerLogic TH110 and CL110 wireless sensors. By applying aging algorithms, P5 can notify the need of maintenance activities or issue alarms. This leads to reduced risk of power outages and maximizes the lifetime of the switchgear.

## Greater connectivity

The protection relay features eight communication protocols. This includes compliance with IEC 61850 Edition 1 and Edition 2, Modbus (serial/TCP), IEC 60870-5-103, IEC 60870-5-101, Ethernet/IP, and DNP3 (serial/TCP) and wireless Zigbee protocol. PowerLogic P5 can support up to 3 Ethernet protocols simultaneously, including offering dual redundancy with PRP/HSR and RSTP protocols. Moreover, all communication modules can be added at any time, including on-site, during the product life cycle to allow you to upgrade your device in line with future network evolutions.

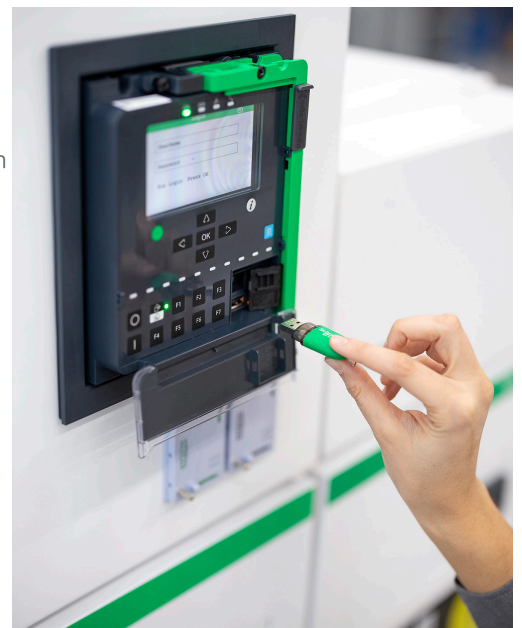

# Make everyday operations easier with digital tools

The PowerLogic P5's industry leading protection, control and monitoring features are complemented by a comprehensive set of tools available on mobile devices such as smartphones or tablets, and desktop computers. This means you get simpler installation, configuration, and maintenance, enabling you to save time and money. Nearby control and monitoring allow users to fully operate the device via wireless communication, from a safer distance.



## Digital tools for the PowerLogic P5 include:

- **EcoStruxure Power Build** – Medium Voltage online ordering tool enables quicker and easier ordering
- **eSetup Easergy Pro** software with virtual injection testing
- Embedded web server, allowing easy and fast setting changes from a web browser
- **EcoStruxure™ Power Device app** for simpler and safer operation and maintenance
- **mySchneider app**, a simple way to access support and product data by flashing the QR code on the device

As an EcoStruxure-ready solution, the PowerLogic P5's digital benefits including wireless connectivity can be taken even further with best-in-class monitoring of substation equipment health. For example, when paired with **EcoStruxure Asset Advisor**, users get data for predictive maintenance, which helps them reduce OpEx, speed up processes, and boost efficiency.

# Take PowerLogic P5 further with EcoStruxure™

EcoStruxure, Schneider Electric's IoT-enabled, open and interoperable architecture and platform, brings together Connected Products, Edge Control, and Apps, Analytics & Services. EcoStruxure connected products deliver enhanced value around safety, reliability, efficiency, sustainability, and connectivity.

# 450 000

EcoStruxure systems deployed since 2007 with the support of our 9,000 system integrators

## EcoStruxure ready



### Efficient asset management

Boost your efficiency and reduce downtime using predictive maintenance tools



### 24/7 connectivity

Make better informed decisions with real-time data that's available everywhere, anytime

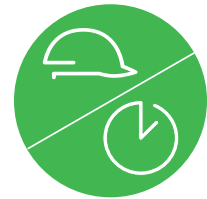

### Enhanced safety

Advanced features designed-in based on well-known designs, experience and technology

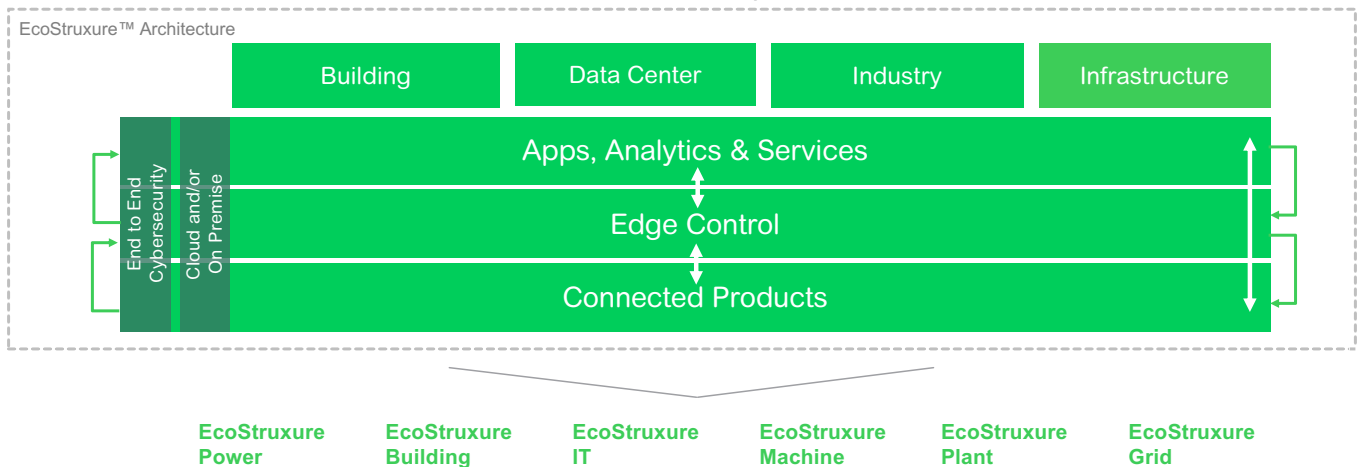

PowerLogic P5 protection relay is based on proven technology concepts and developed in close cooperation with customers, so it's built to meet your toughest demands:

- Modular design that allows user-defined conventional protection and arc-flash protection solutions.
- Compatible with conventional CTs/VTs or low power instrument transformers LPCT/LPVT compliant to IEC 61869-10 and IEC 61869-11.
- Embeds latest cybersecurity functionality to help prevent intentional misuse and cyber-threats.
- Fast replacement with enhanced safety thanks to withdrawability and backup memory that automatically restores parameters without using any configuration tools.
- Wireless ZigBee connectivity with PowerLogic TH110 and CL110 sensors for condition monitoring of the switchgear.
- Advanced logic engine (option) supports the most complex automation and control schemes.
- Wide range of accessories allowing to expand the application.

PowerLogic products are designed to be user friendly, a feature that is proven in our customer reports day after day. You'll benefit from features that include:

- A complete set of protection functions incl. optional arc-flash detection in PowerLogic P5x30 models.
- Dedicated circuit breaker control with single-line diagram, push buttons, programmable function keys, LEDs, and customizable alarms.
- Multilingual HMI for customized messaging.
- Settings tool relay management software for setting parameters, configuring, and network fault simulation.
- Serial and redundant Ethernet communication as well as wireless connectivity.
- IEC 61850 communication protocol including flexible product naming for smooth multi-vendor integration.

PowerLogic P5 is available in two sizes to best fit your needs:



PowerLogic P5 digital protection relays are designed for power distribution networks in:

- Electric utilities
- Critical buildings and Industry:
  - Data center
  - Healthcare
  - Transportation
  - Industrial buildings
- Large industrial processes:
  - Oil and Gas
  - Mining
  - Mineral and Metals
  - Water

## Range overview

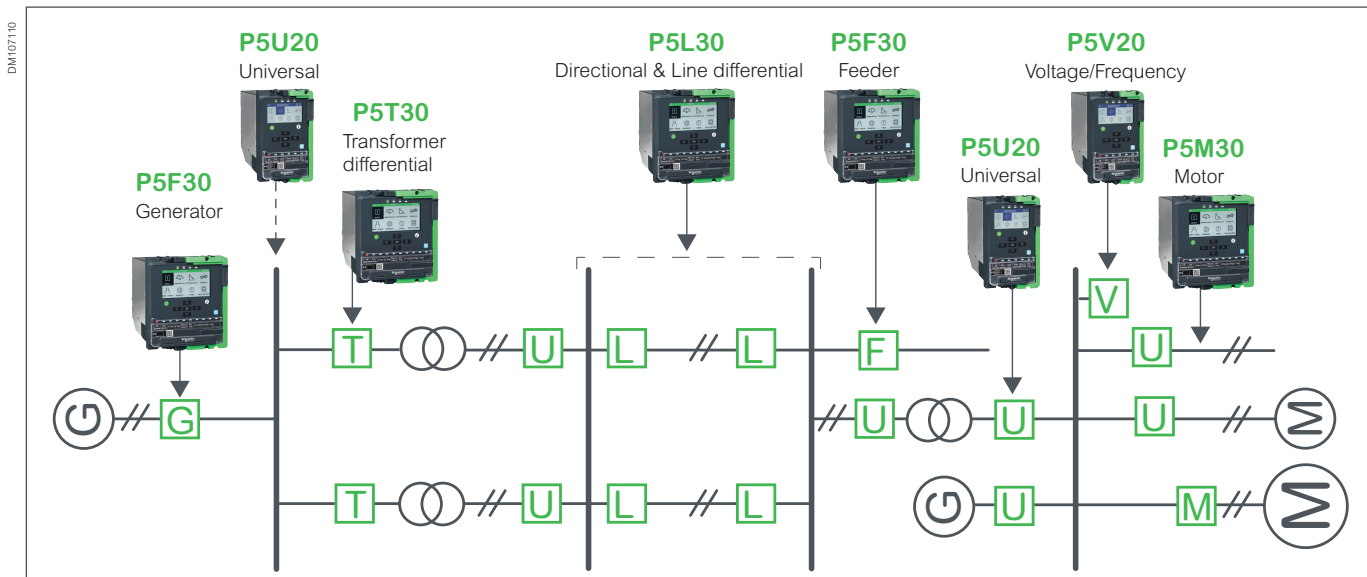

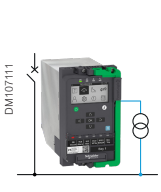
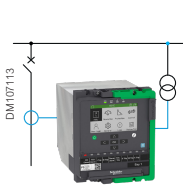
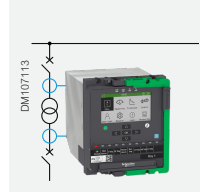
PowerLogic P5 contains two main devices, each with specific functions to address your needs in a one-box design, regardless of application.		PowerLogic P5x20		PowerLogic P5x30	
					
<b>Voltage</b>		P5V20	-	-	-
<b>Feeder</b>				P5F30 with directional	-
<b>Transformer</b>			P5U20 with directional in LPCT/LPVT version	-	P5T30
<b>Motor</b>		-		P5M30 with directional	-
<b>Line</b>		-	-	P5L30 with directional	-
<b>Characteristics</b>					
Measuring inputs	Phase current	-	1/5A CT (x3) or LPCT (x3) <sup>(1)</sup>	1/5A CT (x3) or LPCT (x3)	1/5A CT (x6)
	Residual current	-	1/5A CT & 1A CT or CSH core balance CT	1/5A CT & 1A CT or CSH core balance CT	1/5A CT (x2)
	Voltage	VT (x4)	LPVT (x4) <sup>(1)</sup>	VT (x4) or LPVT (x4)	VT (x1)
Arc-flash sensor inputs				0 to 6 point sensors	
Digital	Inputs	4 to 16		4 to 40	
	Outputs	3 to 8 + Watchdog (WD)		3 to 18 + Watchdog (WD)	
Temperature sensor input		- 0 to 16 (external modules)		0 to 16 (external modules)	
Analogue inputs/outputs		0 to 12/12 (external modules)		0 to 12/12 (external modules)	
Front ports		1 USB for configuration 1 USB for USB key		1 USB for configuration 1 USB for USB key	
Power supply		24-250 VDC ; 100-230 VAC		24 - 48 VDC or 48-250 VDC ; 100-230 VAC	
Ambient temperature, in service		-40 to 70°C (-40 to 158°F)		-40 to 70°C (-40 to 158°F)	
<b>Communication</b>					
Hardware modules	Extension <sup>(2)</sup> + Backup memory		●		●
	Serial		●		●
	Ethernet		●		●
	2nd Ethernet or InterRelay		-		●
Protocols	IEC 61850 Ed.1 & Ed.2		●		●
	IEC 60870-5-103 & 101		●		●
	DNP3 Ethernet		●		●
	DNP3 serial		●		●
	Modbus Ethernet		●		●
	Modbus serial		●		●
	EtherNet IP		●		●
Redundancy protocols	RSTP		●		●
	PRP / HSR		●		●
Wireless protocols	ZigBee 2.4 GHz (IEEE 802.15.4)		●		●
	Green Power		●		●
Time synchronization	Pulse, IRIG-B <sup>(3)</sup>		●		●
	SNTP, PTP IEEE 1588 v2 <sup>(4)</sup>		●		●
<b>Others</b>					
Control		8 controlled objects Mimic		8 controlled objects Mimic	
Logic (Matrix + Programmable logic)		●		●	
Optional Advanced Logic Engine (order option)		●		●	
Cybersecurity (settable)		Basic or Advanced		Basic or Advanced	
Draw-out device (withdrawability)		●		●	
Hardware dimensions (W/H/D)		102 / 176 / 219 mm 4.01 / 6.93 / 8.62 in		152 / 176 / 219 mm 6.0 / 6.93 / 8.62 in	

(1) In case P5U20 is chosen for cooperation with low power sensors, it contains LPCT (x3) and LPVT (x4) channels.

(2) For connection of RTD module and IRIG-B module.

(3) IRIG-B module is a separate accessory.

(4) PTP IEEE 1588 v2 is available with HSR/PRP communication board.

# Selection Guide by Functionality

Protection Functions	ANSI code	IEC 61850 Logical Node	P5V20 VT	P5U20 CT	P5U20 LPCT/LPVT	P5F30 CT/VT LPCT/LPVT	P5M30 CT/VT LPCT/LPVT	P5T30 CT/VT	P5L30 CT/VT LPCT/LPVT
<b>Current protection</b>									
Non-direction or directional phase overcurrent <sup>(1)</sup>	<a href="#">50/51/67</a>	OCPTOC	-	6	6	6	6	6	6
Non-directional or directional earth/ground fault <sup>(2)</sup>	<a href="#">50N/51N</a> <a href="#">50G/51G</a> <a href="#">67N</a>	DEFUPTOC	-	6	6	6	6	6	6
Transient intermittent/ground fault	<a href="#">67NI</a>	IOIOPTEF	-	-	1	1	-	-	1
Directional Transient Earth Fault <sup>4</sup>	<a href="#">67NT</a>	DTEFPTEF1	-	-	-	1	-	-	-
Neutral admittance	<a href="#">21YN</a>	EFPADM	-	-	-	2	2	-	2
Negative sequence overcurrent	<a href="#">46 (I2/I1)</a>	NEGPTOC	-	2	2	2	2	2	2
Current unbalance, Broken conductor	<a href="#">46BC (I2)</a>	UIBCPTOC	-	2	2	2	-	2	2
Breaker failure	<a href="#">50BF</a>	CBFPPIOC	1	1	1	1	1	2	1
Phase undercurrent	<a href="#">37</a>	UCPTUC	-	1	1	1	1	-	1
Low impedance restricted earth/ground fault <sup>4</sup>	<a href="#">64REF</a>	REFPDIF	-	1	-	1	1	2	1
High impedance restricted earth/ground fault <sup>4</sup>	<a href="#">87N</a>		-	A	-	A	A	A	A
High impedance busbar differential <sup>4</sup>	<a href="#">87BB</a>		-	A	-	A	A	A	A
Switch on to fault (SOTF)	<a href="#">50HS</a>	SOTFPIOC	-	1	1	1	1	-	1
Cold load pickup (CLP or CLPU)		CLPPIOC	-	1	1	1	1	-	1
Voltage controlled overcurrent	<a href="#">51V</a>		-	A	A	A	A	-	A
<b>Voltage protection</b>									
Undervoltage	<a href="#">27</a>	OFPTOF	3	-	3	3	3	-	3
Overvoltage	<a href="#">59</a>	OVPTOV	3	-	3	3	3	-	3
Neutral voltage displacement	<a href="#">59N</a>	UOPTOV	3	-	3	3	3	3	3
Negative sequence overvoltage	<a href="#">47</a>	NEGPTOV	2	-	2	2	2	-	2
<b>Frequency protection</b>									
Overfrequency	<a href="#">81</a>	OFUFPTOF	2	-	2	2	2	-	2
Underfrequency	<a href="#">81U</a>	UFPTUF	8	-	8	8	8	-	8
Rate of change of frequency (RoCoF)	<a href="#">81R/81RE</a>	DFDTPFRC	9	-	9	9	-	-	9
<b>Thermal protection</b>									
Thermal overload	<a href="#">49</a>	THFPTR	-	2	2	1	1	1	1
Temperature monitoring	<a href="#">38</a>	RTDGAPC	-	16	16	16	16	16	16
<b>Power protection</b>									
Wattmetric earth/ground fault	<a href="#">32N</a>	EFPDOP	-	-	-	2	2	-	2
Directional active underpower	<a href="#">32P</a>	REVPPDOP	-	-	2	2	2	-	2
<b>Rotating machine protection</b>									
Frequent start inhibition	<a href="#">66</a>	FSTPMRI	-	1	1	-	1	-	-
Motor start-up supervision, locked rotor	<a href="#">48/51LR</a>	STALPMSS	-	1	1	-	1	-	-
Positive sequence undervoltage	<a href="#">27P</a>	UVPSPTUV	2	-	-	-	2	-	-
Underspeed <sup>(3)</sup>	<a href="#">14</a>	MOTPZSU	-	2	2	-	2	-	-
Overspeed <sup>(3)</sup>	<a href="#">12</a>	MOTPOVS	-	2	2	-	2	-	-
Anti-backspin <sup>(3)</sup>	<a href="#">ABS</a>	MABSPMSS	-	1	1	-	1	-	-
Emergency restart			-	1	1	-	1	-	-
<b>Line protection</b>									
Fault locator	<a href="#">21FL</a>	FLRFLO/ SCRFLLO	-	-	-	1	-	-	1
Auto-Recloser	<a href="#">79</a>	ARRREC	-	1	1	1	-	-	1
InterRelay protection	<a href="#">85</a>	IRInGGIO1, IROutGGIO1	-	-	-	16	16	16	16
2-ends line differential	<a href="#">87L</a>	LinePDIF1	-	-	-	-	-	-	1
<b>Transformer protection</b>									
Inrush/2nd harmonic detection	<a href="#">68H2</a>	IDPHAR	-	1	1	1	1	2	1
Fifth harmonic detection	<a href="#">68H5</a>	HAR5PTOC	-	1	1	1	1	-	1
2-winding transformer differential	<a href="#">87T</a>	OCPDIF	-	-	-	-	-	1	-
Thermostat/Buchholz	<a href="#">26/63</a>	TRFSIML	-	2	2	2	-	2	-
Overfluxing	<a href="#">24</a>	TVFPVPH	-	-	-	-	-	3	-
<b>Capacitor protection</b>									
Capacitor bank unbalance	<a href="#">51C</a>	CAPPTOC	-	2	-	2	-	-	-
Capacitor overvoltage	<a href="#">59C</a>	CAPPTOV	-	1	-	1	-	-	1
<b>Other protection</b>									
Arc-flash detection	<a href="#">50ARC</a>	ARCMPIOC	-	-	-	8	8	8	8
Programmable stages	<a href="#">99</a>	PSGAPC	8	8	8	8	8	8	8
Programmable curves			3	3	3	3	3	3	3
<b>Control, monitoring, supervision</b>									
Synchronization check	<a href="#">25</a>	RSYN	1	-	-	1	-	-	1
Lockout relay	<a href="#">86</a>		1	1	1	1	1	1	1
CT supervision	<a href="#">60</a>	CTSGGIO	-	1	1	1	1	2	1
VT supervision	<a href="#">60</a>	VTSGGIO	1	-	1	1	1	-	1
Setting groups			4	4	4	4	4	4	4

(1) Only non-directional phase overcurrent is available in P5U20 CT variant and P5T30.  
(2) Only non-directional earth/ground fault overcurrent is available in P5U20 CT variant.

(3) Function available if 12 BI / 4 BO board is present.  
(4) Only available with conventional (phase or neutral) CTs  
A Function available by application guidelines.

# Selection Guide by Functionality (cont'd)

Control functions		P5V20 VT	P5U20 CT	P5U20 LPCT/LPVT	P5F30 CT/VT LPCT/LPVT	P5M30 CT/VT LPCT/LPVT	P5T30 CT/VT	P5L30 CT/VT LPCT/LPVT	
Control with Mobile application		●	●	●	●	●	●	●	
Switchgear control and monitoring		8	8	8	8	8	8	8	
Programmable switchgear interlocking		●	●	●	●	●	●	●	
Local control on single-line diagram		●	●	●	●	●	●	●	
Local switchgear control with OPEN/CLOSE keys		●	●	●	●	●	●	●	
Local/remote function		●	●	●	●	●	●	●	
Programmable function keys		1	1	1	7	7	7	7	
Programmable logic		●	●	●	●	●	●	●	
Advanced logic engine (order option)		●	●	●	●	●	●	●	
Analogue inputs/outputs (external modules)		Up to 12/12	Up to 12/12	Up to 12/12	Up to 12/12	Up to 12/12	Up to 12/12	Up to 12/12	
Measurement functions		P5V20 VT	P5U20 CT	P5U20 LPCT/LPVT	P5F30 CT/VT LPCT/LPVT	P5M30 CT/VT LPCT/LPVT	P5T30 CT/VT	P5L30 CT/VT LPCT/LPVT	
RMS current values			●	●	●	●	●	●	
RMS voltage values		●		●	●	●	● <sup>2</sup>	●	
RMS active, reactive and apparent power				●	●	●		●	
Frequency		●	●	●	●	●	●	●	
Fundamental frequency current values			●	●	●	●	●	●	
Fundamental frequency voltage values		●		●	●	●	● <sup>2</sup>	●	
Fundamental frequency active, reactive and apparent power values				●	●	●		●	
Power factor				●	●	●		●	
Phase differential currents							●	●	
Phase bias currents							●	●	
Motor speed detection <sup>(1)</sup>			●	●		●			
Energy values: active and reactive				●	●	●		●	
Demand values: phase currents			●	●	●	●	●	●	
Demand values: active, reactive, apparent power and power factor				●	●	●		●	
Maximum demand values: phase currents			●	●	●	●	●	●	
Minimum and maximum demand values: RMS phase currents			●	●	●	●	●	●	
Minimum and maximum demand values: active, reactive, apparent power and power factor				●	●	●		●	
Maximum demand values over the last 31 days and 12 months: active, reactive, apparent power				●	●	●		●	
Minimum demand values over the last 31 days and 12 months: active, reactive power				●	●	●		●	
Maximum and minimum values: currents			●	●	●	●	●	●	
Maximum and minimum values: voltages		●		●	●	●	● <sup>2</sup>	●	
Maximum and minimum: frequency		●	●	●	●	●		●	
Maximum and minimum: active, reactive, apparent power and power factor				●	●	●		●	
Harmonic values of phase current and THD			●	●	●	●	●	●	
Harmonic values of voltage and THD		●		●	●	●	● <sup>2</sup>	●	
Voltage sags and swells		●		●	●	●		●	
Logs and records		P5V20 VT	P5U20 CT	P5U20 LPCT/LPVT	P5F30 CT/VT LPCT/LPVT	P5M30 CT/VT LPCT/LPVT	P5T30 CT/VT	P5L30 CT/VT LPCT/LPVT	
Sequence of event record		●	●	●	●	●	●	●	
Last fault record		●	●	●	●	●	●	●	
Disturbance record		●	●	●	●	●	●	●	
Tripping context record		●	●	●	●	●	●	●	
Relay maintenance data log		●	●	●	●	●	●	●	
Security data log		●	●	●	●	●	●	●	
Settings, events and disturbance records download to USB-key		●	●	●	●	●	●	●	
Monitoring functions		ANSI code	P5V20 VT	P5U20 CT	P5U20 LPCT/LPVT	P5F30 CT/VT LPCT/LPVT	P5M30 CT/VT LPCT/LPVT	P5T30 CT/VT variant	P5L30 CT/VT LPCT/LPVT
Trip circuit supervision		74	1	1	1	1	1	2	1
Circuit breaker monitoring			1	1	1	1	1	1	1
Relay monitoring			●	●	●	●	●	●	●

(1) Function available if 12DI/4DO board is present (2) For 1 voltage channel

### Outgoing protection

- Feeder overcurrent protection
- Feeder overload protection

#### Feeder protection

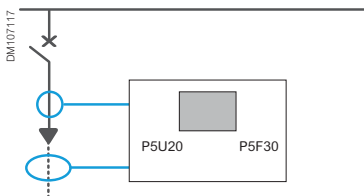

- Feeder earth/ground fault overcurrent

#### Overhead line protection

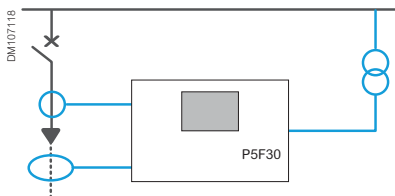

- Directional phase and earth/ground fault overcurrent
- Recloser
- Fault locator

#### Protection of feeders with metering

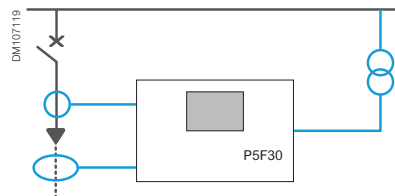

- Power and energy measurement
- Min and max demand values over the last 31 days and 12 months

### Incomer protection

- Busbar overcurrent protection

#### Incomer protection without voltage monitoring

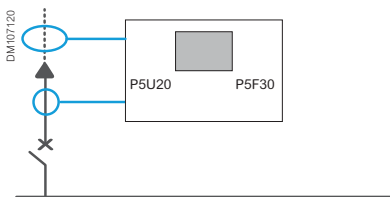

- Earth/ground fault overcurrent

#### Incomer protection with voltage and frequency monitoring

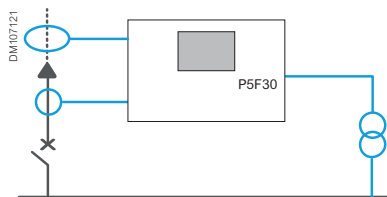

- Under/overvoltage
- Frequency, rate of change of frequency

#### Incomer protection with power quality monitoring

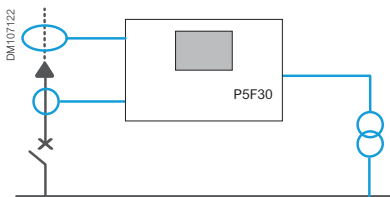

- Voltage and frequency min and max values
- Voltage harmonic values and THD
- Voltage sags and swells

#### Parallel incomer protection

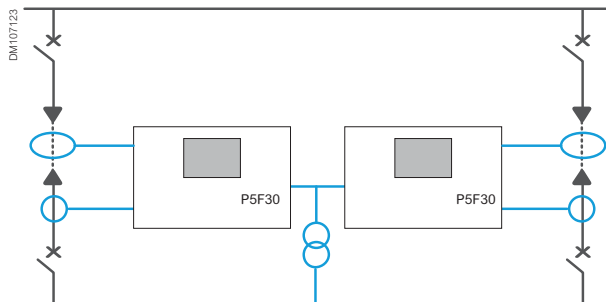

- Directional phase overcurrent
- Directional earth/ground fault overcurrent

### Feeder/Incomer application

#### Voltage monitoring

- Under/overvoltage protection
- Earth/ground fault overvoltage
- Under/overfrequency protection

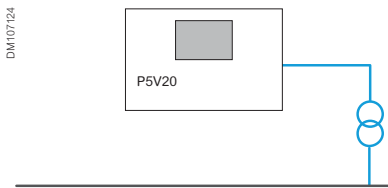

- Load-shedding-specific function: rate of change of frequency

### Line/Cable application

#### Line/Cable differential protection

- Line/Cable differential protection
- (Backup) Feeder protection
- Capacitive charging current compensation
- In-zone transformer protection

##### Plain line/cable differential protection

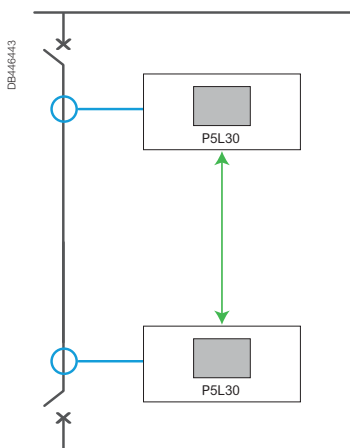

- Differential protection
- (Backup) overcurrent protection

##### Protection with voltage measurement

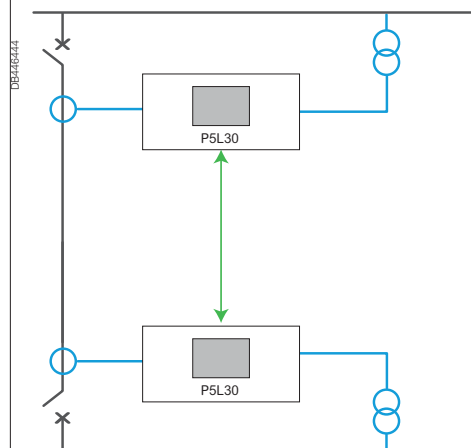

- Differential protection
- Capacitive charging current compensation
- (Backup) directional overcurrent protection
- Over/undervoltage protection

##### Line/cable with in-zone transformer

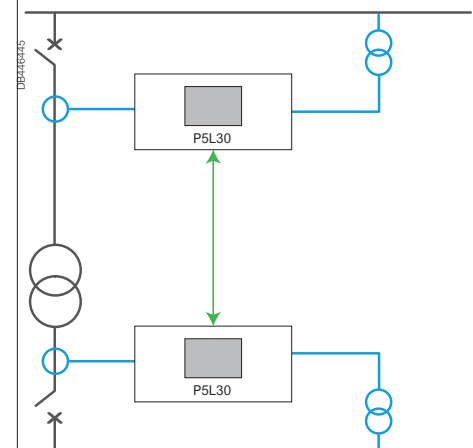

- Differential protection
- In-zone transformer protection
- (Backup) directional overcurrent protection
- Over/undervoltage protection

### Motor application

#### Motor protection

- Motor overcurrent and earth/ground fault overcurrent
- Thermal overload
- Motor start-up supervision
- Motor restart inhibition

#### Motor protection without voltage monitoring

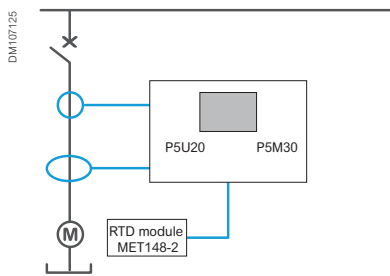

- Temperature measurement (stator, bearings)

#### Motor protection with voltage monitoring

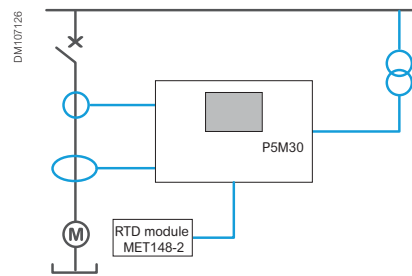

- Undervoltage protection

### Transformer feeder protection

- Transformer overcurrent and earth/ground fault overcurrent protection
- Transformer differential protection
- Thermal overload protection
- External trip from thermostat/Buchholz

#### Transformer feeder protection without voltage monitoring

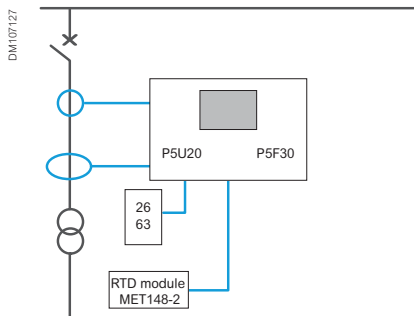

- Temperature measurement (ambient, oil)

#### Transformer feeder protection with voltage monitoring

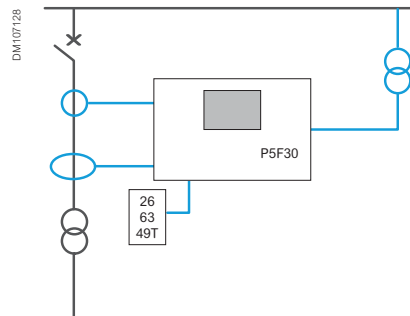

- Over and undervoltage protection

#### Transformer feeder protection with additional current measurement

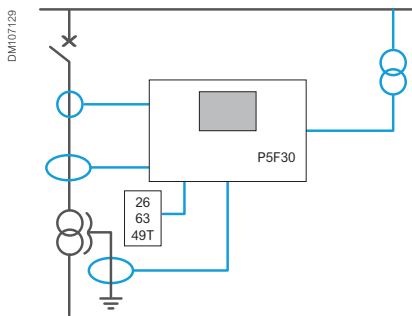

- Tank earth/ground leakage protection

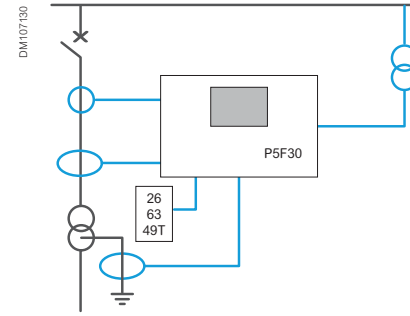

- Earth/ground fault overcurrent on the secondary side

#### Transformer feeder protection with differential function

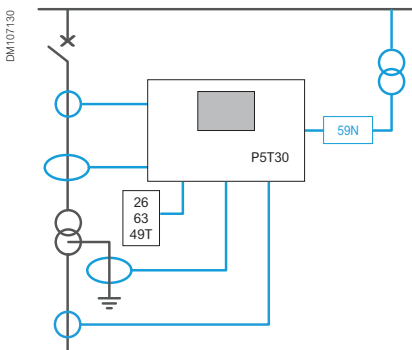

- Differential protection
- Restricted earth-fault protection

### Transformer incomer protection

- Busbar overcurrent protection
- Inter-trip from primary circuit breaker protection

#### Transformer incomer protection without voltage monitoring

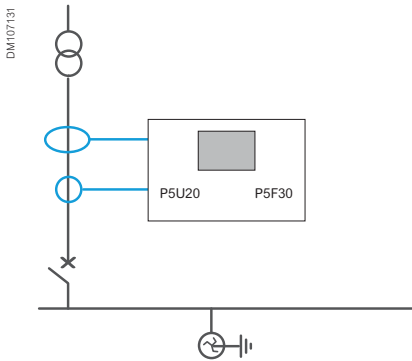

- Transformer earth/ground fault overcurrent

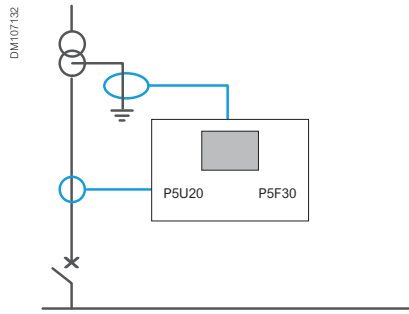

- Earth/ground overcurrent for transformer and back-up protection

#### Transformer incomer protection with voltage monitoring

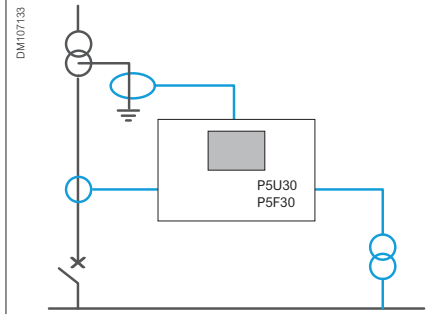

- Over and undervoltage protection
- Restricted earth/ground fault protection
- Power and energy measurement
- Min and max demand values over the last 31 days and 12 months

#### Parallel transformer incomer protection

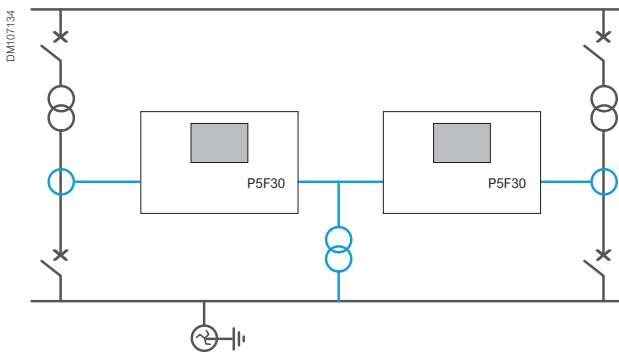

- Directional phase overcurrent

#### Transformer incomer protection with differential function

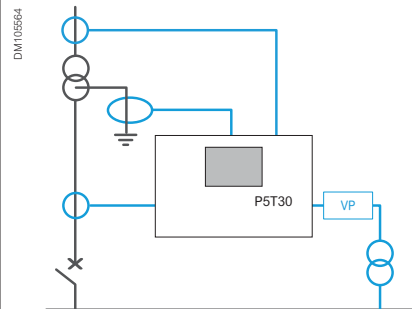

- Transformer differential
- Restricted earth-fault
- Overfluxing protection

### Busbar arc-flash protection

- Arc-flash protection, activated by overcurrent and light signals, or light signals alone

#### Centralized busbar arc-flash protection

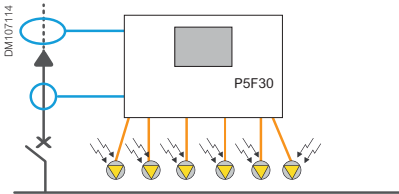

- Up to 6 light point sensors to monitor the busbar.

#### De-centralized busbar arc-flash protection

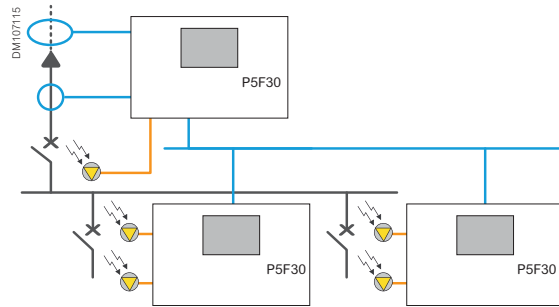

- Up to 6 light point sensors in each relay.
- Transmission of light detection signals via digital I/O or IEC 61850 GOOSE messages.

### Zone arc-flash protection

- Up to 8 arc-flash protection stages in each device (P5x30)
- Transmission of signals via digital I/O or IEC 61850 GOOSE messages

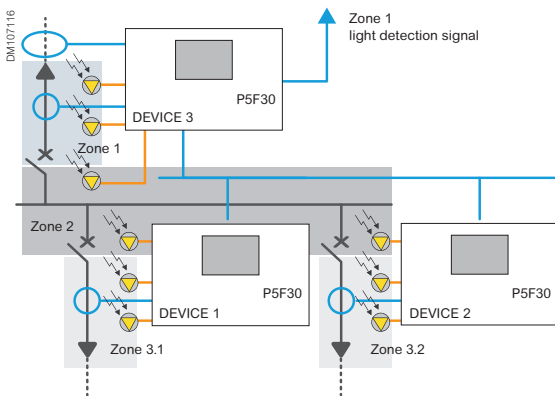

In this application example, the arc-flash sensor for zone 3.1 is connected to Device 1. If the arc-flash sensor detects light and simultaneously Device 3 detects and sends an overcurrent condition, the zone 3.1 is isolated by the outgoing feeder breaker.

The arc-flash sensor for zone 3.2 is connected to Device 2 and operates the same way.

The arc-flash sensors for zone 2 are connected to Device 1, 2, or 3. If a sensor detects a flash in zone 3, the light-only signal is transferred to Device 3, which then trips the main circuit breaker.

An eventual arc-flash fault in zone 1 does not necessarily activate the current element in Device 3. However, arc-flash detection can be achieved by using the light-only principle. If an arc-flash occurs in the cable termination of zone 1, an inter-trip signal is sent by Device 3 to the upstream circuit breaker.

### Capacitor bank protection

- Overcurrent and earth/ground fault protection
- Overload protection

#### Capacitor bank protection without voltage monitoring

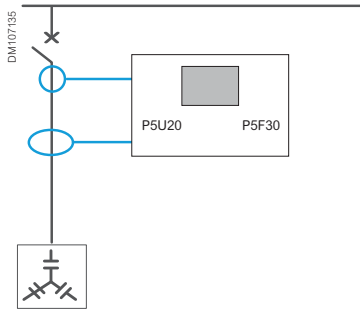

- Capacitor overvoltage protection, based on current measurement and harmonics
- Current harmonic values and THD

#### Capacitor bank protection with voltage monitoring

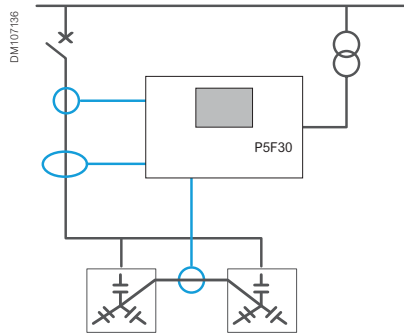

- Capacitor bank unbalance
- Overvoltage
- Current and voltage harmonic values and THD

#### Protection of harmonic filters

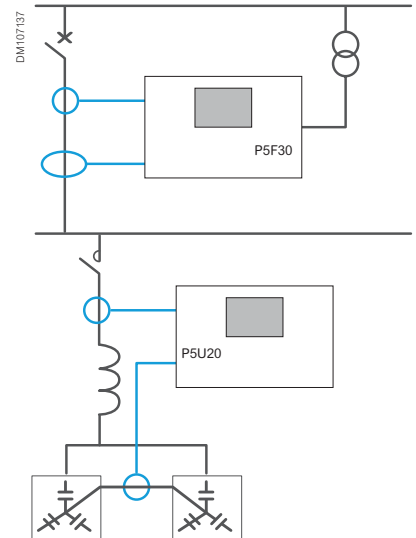

- Overvoltage
- Capacitor bank unbalance
- Capacitor overvoltage protection, based on current measurement and harmonics
- Current harmonic values and THD

## Motor overspeed - ANSI 12

The function is based on the direct measurement of motor speed. The overspeed protection function detects racing when the motor is driven by the load, or a loss of synchronization for synchronous motors, or for process monitoring. This function picks up if the speed measured exceeds the speed setting and it will trip after a definite time delay.

- Two stages of overspeed protection with definite time delay.
- The function is available when a 12 DI/4 DO board is present and the motor speed detection function is enabled.

Functions	Settings
Motor speed setting range	100-160% $\Omega_n$
Definite time delay	1 s to 300 s

## Motor underspeed - ANSI 14

The function is based on the direct measurement of motor speed. The underspeed protection function can detect the slow-down of motor speed after motor starting, possibly resulting from mechanical overloads or locked rotor. This protection is active after the motor speed has successfully achieved the speed setting. The function picks up if the speed measured drops below the speed setting after having first exceeded the set point by 5%. Underspeed protection is blocked when the motor speed drops below 5% of rated motor speed to avoid unwanted tripping when the motor is switched off.

- Two stages of underspeed protection with definite time delay.
- The function is available when a 12 DI/4 DO board is present and the motor speed detection function is enabled.

Functions	Settings
Motor speed setting range	10-100% $\Omega_n$
Definite time delay	1 s to 300 s

## Motor anti-backspin (ABS)

For a motor with high inertia, once the CB/Contactor supplying power to the motor is switched off, the rotor may continue to turn for a considerable length of time. In that case, the motor terminal voltage is out of phase and the motor re-starting operation may result in catastrophic failure. In some other applications for example when a motor is on a down-hole pump, after the motor stops, the liquid may fall back down the pipe and spin the rotor backwards. It would be very undesirable to start the motor at this time. In these circumstances the anti-backspin function is used to detect when the rotor has completely stopped, to allow re-starting of the motor.

- One stage of anti-backspin protection with definite time delay.
- This function is available when Motor Status function is enabled.
- 3 different criteria for rotor stop detection.
- Depending on criteria selected, a 12 DI/4 DO board and the motor speed detection function may be required.

Functions	Settings
Rotor stop detection mode	Zero speed, Zero speed switch, Motor stopped
Definite time delay	1 s to 7 200 s

## Fault locator - ANSI 21FL

The function can be used to locate a short-circuit fault and an earth/ground fault in radially operated networks. The fault location is given as reactance (Ohms) and as distance in kilometers or miles. The fault value can then be exported, for example, with an event to a Distribution Management System (DMS). The system can then locate the fault. If a DMS is not available, the distance to the fault is displayed as kilometers and as a reactance value.

Functions	Settings
Pick-up	0.10 - 5.00 pu
Line reactance	0.010 to 10.000 Ohm/km
Earth/ground factor	0.000 to 10.000
Earth/ground factor angle	-60° to +60°

## Neutral admittance - ANSI 21YN

The neutral admittance protection function can be applied in high resistance earthed, unearthed or compensated power systems to detect earth fault with increased sensitivity. The neutral admittance  $Y_n$  is calculated based on the zero-sequence current  $I_N$  and the zero-sequence voltage  $V_N$ .

- Two independent stages with definite time delay.
- Each stage settable for over-admittance or over-conductance or over-susceptance.
- Four setting groups.

Functions	Settings
Pick-up for $Y_n$	1% - 200% $I_N/V_N$ for current measured with very sensitive earth/ground fault CT
	5% - 1000% $I_N/V_N$ for current measured by standard earth/ground fault CTs
	25% - 5000% $I_N/V_N$ for current measured by CSH and for calculated $I_N$
Pick-up for $G_n$	1% - 100% $I_N/V_N$ for current measured with very sensitive earth/ground fault CT
	5% - 500% $I_N/V_N$ for current measured by standard earth/ground fault CTs
	25% - 2500% $I_N/V_N$ for current measured by CSH and for calculated $I_N$
Pick-up for $B_n$	1% - 100% $I_N/V_N$ for current measured with very sensitive earth/ground fault CT
	5% - 500% $I_N/V_N$ for current measured by standard earth/ground fault CTs
	25% - 2500% $I_N/V_N$ for current measured by CSH and for calculated $I_N$
Directional mode	Non-directional, Forward, Reverse
Operation delay	0.00 to 300 s
Reset time	0 to 100 s
SOL <sup>(1)</sup> operation	Disable/Enable
SOL <sup>(1)</sup> operation delay	0.05 to 300 s

(1) SOL = Selective Overcurrent Logic

## Overfluxing - ANSI 24

The transformer overfluxing protection detects an inadmissibly high induction in the iron core of transformers which may have been caused by a voltage increase and/or a frequency decrease. This protection function is available in P5T30 when voltage connection mode is VP or VPP. The element measures the ratio of voltage to frequency (Volts per Hertz) and operates when this ratio exceeds the setting. When the flux level drops below the reset value, the reset time starts.

- One stage with definite time delay for alarm purposes
- Two stages for tripping purposes incl. one with inverse time delay
- Four setting groups

Functions		Settings
V/f>1 alarm stage	Pick-up	1.00 - 1.60
Operate delay		0.00 - 10000.00 s
V/f>1 trip stage	Pick-up	1.05 - 1.60
Operate curve		DT, Prg1, Prg2, Prg3
Operate delay		0.00 - 10000.00 s
V/f>2 trip stage	Pick-up	1.05 - 1.60
Operate delay		0.00 - 10000.00 s

## Synchro-check - ANSI 25

This function checks the phase -to- phase voltages on both sides of a circuit breaker (CB) and allows CB closing when the voltage phase angle, magnitude, frequency differences are all within permitted limits.

- Seven operation modes of no-voltage conditions are provided (dead line, dead bus).
- Synchronous mode is provided, where the frequency difference is less than 0.3 Hz.
- Asynchronous mode is provided, where CB close time is compensated.
- Independent settings for voltage phase angle, magnitude, frequency differences.
- Four setting groups.

Functions	Settings
Synchronization mode	Off, Asynchronous, Synchronous
Voltage check mode	DD, DL, LD, DD/DL, DD/LD, DL/LD, DD/DL/LD <sup>(1)</sup>
Circuit breaker close time	0.04 to 0.60 s
Dead line voltage setting limit	0.01 - 1.20 pu
Active line voltage setting limit	0.10 - 1.30 pu
Frequency difference	0.01 - 1.0 Hz
Voltage difference	0.01 - 0.60 pu
Phase angle difference	2° - 90°
Request timeout	0.1 to 600 s

(1) D = no-voltage condition, L = voltage condition

## Undervoltage - ANSI 27

The Undervoltage protection function (ANSI code 27) is used to detect voltage dips or sense abnormally low voltages to trip, trig load shedding or load transfer. The function provides the selection of three phase-to-phase voltages or three phase-to-ground voltages for comparison with the voltage threshold. Each phase can start or trip independently. If the fault situation remains longer than the protection operates time setting, a trip signal is issued.

- Three independent stages with the same settings and performance
- Blocking during voltage transformer fuse failure
- Apply programmable curves and adapt operation to the low voltage ride through capability of the generator
- Four setting groups for each stage

Functions		Settings
Measurement mode		Phase-Phase; Phase-Ground
Tripping logic		Any Phase; Three Phase
V<1 ... V<3 stages	Pick-up	0.02 - 1.20 pu
Delay type		DT, IDMT, Prg1-3: 3 programmable curves with 16 setting points
Definite time delay		0.00 - 1800.00 s
Reset delay		0.00 - 100.00 s
Hysteresis		1 - 5%
CB open blocking		Off/On

## Positive sequence undervoltage - ANSI 27P

This function is applied to detect insufficient or unbalanced system voltages and detect reverse rotation.

- Two independent stages with definite time are provided.
- Low voltage self-blocking will operate when the maximum phase to phase voltage is less than 10%  $V_n$ .

Functions		Settings
Pick-up		0.20 - 1.20 pu
Time delay		0.00 - 300.00 s
Low voltage self-blocking		0.02 - 1.00 pu

## Directional active underpower - ANSI 32P

This function can be used as underpower protection (e.g. loss of load of a motor) or as reverse power protection (e.g. power generation by a motor if supply is disconnected). It starts if measured active power drops below the set threshold and operates with definite time delay.

- Two independent stages with definite time delay are provided
- Undervoltage blocking if the maximum phase to phase voltage is less than 5%  $U_n$ .
- Four setting groups for each stage.

Functions		Settings
Pick-up		-200 % to 200 % $S_n^{(1)}$ with $S_n = \sqrt{3} U_n I_n$
Time delay		0.0 to 300.00 s

## Wattmetric earth/ground fault - ANSI 32N

This function detects single phase to earth/ground faults in Petersen coil compensated power systems. It operates on active residual power. Using memory mode also allows operation on intermittent earth/ground faults.

- Neutral displacement voltage VN> element to enable function.
- Settable forward/reverse direction.
- Operating characteristic with settable minimum active power and sector angles.
- Dedicated blocking input.
- Dedicated input to bypass operate time delay.
- Four setting groups for each stage.

Functions	Settings
Direction mode	Reverse, forward
Setting range	0.1 % to 20 % Sn
Time delay	0.00 to 300.00 s
VN pick-up	0.020 - 0.800 pu
Sector angle	0° - 90°
Memory mode	None, voltage, time, voltage+time
Memory hold time	0.05 to 10.00 s
Memory operating time	0.00 to 100.00 s
SOL <sup>(1)</sup> operation	mode Off, SOL1, SOL2

## Phase undercurrent - ANSI 37

This function is typically used to detect defects in motor drives based on loss of load detection due to a significant drop of current. It measures the fundamental component of the phase currents.

- One stage with definite time delay is provided.
- Settable low current self-blocking parameter.
- Four setting groups.

Functions	Settings
Pick-up	0.05 - 1.00 pu
Low current blocking	0.02 - 0.50 pu
Time delay	0.00 - 300.00 s

(1) SOL = Selective Overcurrent Logic

## Temperature monitoring - ANSI 38

This function is used to detect abnormal heat rise by directly measuring the temperature inside equipment (transformer, motors, generators, and so on.) with RTD thermal sensors such as Pt100, Ni100 or Ni120.

- Two independent set points: alarm and tripping for each RTD sensor.
- Inbuilt RTD supervision (shorting, open loop).

Functions	Settings
Pick-up	0 to 180 °C (32 at 356 °F)
Time delay	0.00 to 600.0 s

## Negative sequence overcurrent - ANSI 46

This function provides greater sensitivity to detect phase to phase faults at the end of long lines or behind transformers. It can also be used for machine application against temperature rise caused by unbalanced power supplies, phase inversion, or loss of phase.

- Two stages with definite time or inverse time delayInbuilt RTD supervision (shorting, open loop)
- Definite-time adder and minimum operating time functions in IDMT mode
- Four setting groups for each stage

Functions	Settings
Pick-up	0.02 - 5.00 pu
Definite time delay	0.00 - 300.00 s
Inverse time delay curves	IEC: SI, VI, EI, LTI, UTI
	IEEE: MI, VI, EI
	ANSI: NI, STI, LTI
	Others: UK Rectifier, FR_STI, RI, CO2, CO5, CO7, CO8, CO9, CO11, BPN
	Prg1-3: 3 programmable curves with 16 setting points
Reset curve	DT, IDMT, Prg1-3
Reset delay	0.00 - 100.00 s
DT adder	0.00 - 1.00 s
Minimum operate delay	0.00 - 10.00 s

## Unbalanced overcurrent, broken conductor - ANSI 46BC

This function is applied to detect broken conductor conditions, based on the ratio between the negative sequence current and positive sequence current.

- Two stages with definite time delay are provided.
- This function is not available in 2CT mode.
- Four setting groups.

Functions	Settings
Pick-up	2 to 90 %
Time delay	0.00 s to 300 s

## Negative sequence overvoltage - ANSI 47

Protection of a rotating machine from being energized with a reverse voltage sequence or prevention of overheating of the motor due to a broken conductor condition. It monitors the voltage phase sequence detecting a reverse rotation or voltage unbalance due to a missing (asymmetrical) phase. The detection of these conditions can then be used to trip the machine to prevent damage to both motor and any mechanically coupled processes.

- Two independent stages with definite or inverse time delay.
- When the VT connection is configured to VPP/VPPy the function is automatically disabled.
- Four setting groups for each stage.

Functions	Settings
Pick-up value	0.01 - 1.00 pu
Delay type	Definite time (DT), inverse time (INV)
Time delay	0.00 s to 300 s
Reset time	0.03 s to 300 s

## Motor start-up supervision - ANSI 48

Protection of motors against overheating caused by excessive start time due to heavy motor load or too low voltage.

- Motor start detection is based on circuit breaker (CB) position and current.
- Operation with definite time delay or inverse time delay.

Functions	Settings
Motor start detection current	1.50 - 10.00 pu
Motor start detection mode	CB position, current, CB position and current
Delay type	Definite time (DT), inverse time (INV)
Motor start time	1 s to 300.0 s

## Thermal overload protection for feeders - ANSI 49F

This function is applied to detect conditions where thermal damage may be caused by overloads on cables. The thermal capacity is calculated by the thermal replica according to IEC60255-149. The equivalent current for the thermal replica is the maximum RMS current of 3 phases.

- Independent settable alarm stage and trip stage are provided.
- Current based setting mode and temperature based setting mode are provided.
- Temperature sensor can be applied for ambient temperature based mode.
- A digital input can be applied to inhibit the thermal overload protection
- Four setting groups are provided.

Functions	Settings
Base current	0.10 to 4.00 pu
Overload factor k	0.10 to 1.50
Time constant	1.0 min to 1000 min
Thermal alarm value	50 % to 100 %
Reserve time thermal alarm	1.0 min to 1000 min
Temperature based mode	Current, Ambient
Nominal ambient temperature	-40 °C to 300 °C
Max object temperature	-40 °C to 300 °C
Alarm temperature	0 °C to 300 °C
Min ambient temperature	-40 °C to 300 °C
Default ambient temperature	-40 °C to 300 °C
Thermal level initiation	0 to 90%

## Thermal overload protection for motor - ANSI 49M

This function is applied to detect conditions where thermal damage may be caused by overloads on motors or cables. The thermal capacity is calculated by the thermal replica according to IEC 60255-149. The equivalent current for the thermal replica considers the maximum RMS current of 3 phases and the negative phase sequence current with a settable weighting coefficient.

- Independent settable alarm stage and trip stage are provided.
- Current based setting mode and temperature based setting mode are provided.
- Temperature sensor can be applied for ambient temperature based mode.
- A digital input can be applied to inhibit the thermal overload protection
- Four setting groups.

Functions	Settings
Base current	0.1 to 4.0 pu
Overload factor k	1.0 to 1.5
Heating time constant 1	1.0 min to 1000 min
Heating time constant 2	1.0 min to 1000 min
Cooling time constant	1.0 min to 1000 min
Thermal alarm value	50% to 100%
Reserve time thermal alarm	1.0 min to 1000 min
Temperature based mode	Current, Ambient temperature
Nominal ambient temperature	-40 °C to 300 °C
Max object temperature	-40 °C to 300 °C
Alarm temperature	0 °C to 300 °C
Min ambient temperature	-40 °C to 300 °C
Default ambient temperature	-40 °C to 300 °C
Thermal level initiation	0 to 90%
Unbalance factor	0 to 10

## Arc-flash - ANSI 50ARC

This function is used to detect and minimize the effects of an internal arcing fault, commonly by tripping the CB faster than conventional protection to mitigate the fault.

- Eight independent arc-flash stages.
- GOOSE communication to share information between two PowerLogic P5 relays.
- Three to six arc-flash sensors available.
- Trip in 4 ms maximum if light detection only.
- Trip in 15 ms maximum if light detection and overcurrent conditions detected with GOOSE communication between two PowerLogic P5 relays.

Functions	Settings
Arc-flash stage 1 to 8	On, Off
Detection mode	Light, light + current
Pick-up phase current	0.50 to 8.00 pu
Pick-up ground/earth current	0.10 to 5.00 pu
Trip delay	0 ms to 255 ms
Hold time	20 ms to 2500 ms

## Breaker failure - ANSI 50BF

The circuit breaker failure function (CBF) can be used to operate any upstream circuit breaker (CB) if the programmed output signals, to the main breaker, have not disappeared within a given time after the initial command.

- Two circuit breaker controls are available.

Functions	Settings
Phase current pick-up	0.02 to 4.00 pu
Earth/ground current pick-up	0.02 to 4.00 pu with 1/5 A standard CT
	0.05 to 4.00 pu with CSH core balance CT
Very sensitive earth/ground current pick-up	0.002 to 0.800 pu
Time delay	0.00 s to 50.00 s

## Switch onto fault (SOTF) - ANSI 50HS

This function is applied to provide fast tripping based on instantaneous overcurrent protection, when the CB is closed onto a faulted line.

- One stage instantaneous overcurrent is provided.
- CB open/dead line detection is based on a low current threshold 0.02 In or digital input.
- SOTF active duration after CB closure is settable.

Functions	Settings
Pick-up	1.0 to 40.0 pu
Dead line detection delay	0 to 60.0 s
SOTF active time	0.1 to 60.0 s

## Voltage controlled overcurrent - ANSI 51V

Voltage-controlled overcurrent protection can be used as system back-up protection or as transformer back-up protection. Normally voltage-controlled overcurrent protection is preferred for the applications where a generator is directly connected to a busbar without a step-up transformer. It is recommended to use this solution to increase the sensitivity of overcurrent back-up transformer protection. PowerLogic P5 relays provide a dynamic setting mode for each overcurrent protection stage, so that the overcurrent pick-up setting and the operate delay setting will be replaced by dynamic threshold and dynamic operate delay settings. Thanks to this, the overcurrent protection adjusts the current setting according to the detected undervoltage condition. The information about application and setting examples can be found in the P5 Application Book at [se.com](http://se.com)

## Cold Load Pick-up (CLP)

This function helps avoid unwanted tripping of overcurrent protection elements (50/51, 50N/51N, 50G/51G and 67) during energization after long periods of outage. Depending on installation characteristics such operations can generate inrush currents that can exceed the pick-up level of protection. These inrush currents may be caused by:

- Magnetizing currents of power transformers.
- Motor starting currents.
- Simultaneous re-energization of the entire facility load (air conditioning, heating, and so on).

In principle, the protection settings should be defined to avoid tripping during inrush currents. However if the settings result in insufficient sensitivity levels or too long delays, the CLP function can be used to temporarily increase or inhibit thresholds after re-energization.

Functions	Settings
Idle current	0.01 - 0.50 pu
Pick-up	0.30 - 10.00 pu
Dead time	0.10 - 14400.00 s
Definite time delay	0.01 - 300.00 s

## Non-directional/directional phase overcurrent - ANSI 50/51/67

The overcurrent protection function is used against short circuit faults and heavy overloads. It provides six stages with definite or inverse operate time delay. Each of the stages can be selected non-directional, directional forward or directional reverse. Phase segregated start and trip signals are available for every overcurrent stage. Typical applications are: short-circuit protection of two parallel cables or overhead lines in a radial network, short-circuit protection of a looped network with a single feeding point or short-circuit protection of a two-way feeder, which usually supplies loads but is used in special cases as an incoming feeder.

- Six (6) independent stages with the same settings and performance
- Selective overcurrent logic (SOL1, SOL2) function
- Inrush blocking (68H2) function for each stage
- Definite-time adder and minimum operating time functions in IDMT mode
- Dynamic mode allowing to adjust overcurrent protection settings during transient period. Cold load pick-up (CLPU) or voltage-controlled overcurrent protection can be realized.
- Four setting groups for each stage

Functions		Settings
Direction mode		Non-directional; Forward; Reverse
I>1 ... I>6 stages	Pick-up	0.05 - 40.00 pu (DT) 0.05 - 5.00 pu (IDMT)
Definite time delay		0.00 - 600.00 s
Inverse time delay curves		IEC: SI, VI, EI, LTI, UTI IEEE: MI, VI, EI ANSI: NI, STI, LTI Others: UK Rectifier, FR_STI, RI, CO2, CO5, CO7, CO8, CO9, CO11, BPN Prg1-3: 3 programmable curves with 16 setting points
Reset curve		DT, IDMT, Prg1-3
Reset delay		0.00 - 100.00 s
DT adder		0.00 - 1.00 s
Minimum operate delay		0.00 - 10.00 s
Characteristic angle		-95° - +95°
VTS blocking		Blocked; Non-directional
Tripping logic		1 out of 3, 2 out of 3
Inrush blocking		Off/On
Selective overcurrent logic		Off, SOL1, SOL2
Dynamic mode		Off/On

## Non-directional/directional phase overcurrent - ANSI 50N/51N/50G/51G/67N

This protection element is used against phase to earth/ground faults in all types of networks. It provides six stages with definite or inverse operate time delay.

Each of the stages can be selected non-directional, directional forward or directional reverse. Each of the stages can be selected measurement mode as FFT or RMS. Default option is FFT (Fast Fourier Transform). Depending on the selection at ordering stage PowerLogic P5 offers two variants of analogue modules: standard module with 1A/5A and very sensitive 1A neutral inputs, or a module with one input for the cooperation with CSH core balance CT.

- Six (6) independent stages with the same settings and performance
- Selective overcurrent logic (SOL1, SOL2) functions and VTS blocking
- Definite-time adder and minimum operating time functions in IDMT mode
- Dynamic mode allowing to adjust earth/ground fault protection settings during transient period, for example Cold Load Pick-up.
- Four setting groups for each stage

Functions		Settings			
Neutral current input		Measured with 1 A/5 A CT			
		Measured with 1 CSH core balance CT			
		Calculated with the sum of the 3 phase currents			
		Measured with 1 A CT			
IN>1 ... IN>6 stages	DT pick-up	Measured 1A/5A CT	Measured CSH	Calculated	Measured very sensitive
	IDMT pick-up	0.02 - 20.00 pu	0.05 - 20.00 pu	0.05 - 40.00 pu	0.002 - 1.000 pu
		0.02 - 5.00 pu	0.02 - 5.00 pu	0.05 - 5.00 pu	0.002 - 1.000 pu
VN Pick-up value		0.01 - 1.00 pu			
Pick-up sector size		10° - 170°			
Definite time delay		0.00 - 300.00 s			
Inverse time delay curves		IEC: SI, VI, EI, LTI, UTI			
		IEEE: MI, VI, EI			
		ANSI: NI, STI, LTI			
		Others: UK Rectifier, FR_STI, RI, CO2, CO5, CO7, CO8, CO9, CO11, BPN			
		Prg1-3: 3 programmable curves with 16 setting points			
Reset curve		DT, IDMT, Prg1-3			
Reset delay		0.00 - 100.00 s			
DT adder		0.00 - 1.00 s			
Minimum operate delay		0.00 - 10.00 s			
Angle offset		-180° - +180°			
VTS blocking		Blocked; Non-directional			
Selective overcurrent logic		Off, SOL1, SOL2			
Dynamic mode		Off/On			

(\*) CSH current input is an ordering option.

## Capacitor bank unbalance - ANSI 51C

This function is used in double-wye-connected capacitor banks. The unbalance current is measured with a dedicated current transformer (i.e. 5A/5A) between two starpoints of the bank.

- Two stages with definite time delay.
- Unbalance current measured with standard earth/ground fault CT or CSH core balance CT.
- Four setting groups for each stage.

Functions	Settings
Pick-up	0.02 to 20.00 pu for standard CT
	0.05 to 20.00 pu for CSH core balance CT
Time delay	0.00 to 300 s

## Locked rotor - ANSI 51LR

Protection of motors against overheating caused by motor rotor jam due to heavy motor load or a mechanical failure after the normal start.

- Operation with definite time delay or inverse time delay.
- Automatically blocked when the motor is starting.

Functions	Settings
Pick-up	10 to 100.0 % IStart
Time delay	1 to 300.0 s
Time delay type	Definite time (DT), Inverse time (INV)

## Overvoltage - ANSI 59

The Overvoltage protection function (ANSI code 59) is used to detect system voltages that are too high or to check that there is sufficient voltage to authorize a source transfer. The function provides the selection of three phase-to-phase voltages or three phase-to-ground voltages for comparison with the voltage threshold. Each phase can start or trip independently. If the fault situation remains longer than the protection operate time setting, a trip signal is issued.

- Three independent stages with the same settings and performance.
- Four setting groups for each stage.

Functions	Settings
Measurement mode	Phase-Phase; Phase-Ground
Tripping logic	Any Phase; Three Phase
V>1 ... V>3 stages	Pick-up 0.02 - 1.50 pu
Delay type	DT, IDMT, Prg1-3: 3 programmable curves with 16 setting points
Definite time delay	0.00 - 1800.00 s
Reset delay	0.00 - 100.00 s
Hysteresis	1 - 5%
CB open blocking	Off/On

## Capacitor overvoltage - ANSI 59C

This function calculates the voltages of a three-phase Y-connected capacitor bank using the measured currents of the capacitors. No voltage measurements are needed. Especially used in filter applications, harmonics are present, which depending on phase angles, can increase the peak voltage. This protection function calculates the worst-case overvoltage in per-unit values using Equation 7.10 according to IEC 60871-1 standard. Harmonics up to 15<sup>th</sup> are taken into account.

- Three independent stages with define time.
- Four setting groups.

Functions	Settings
Pick-up setting UC>	0.10 to 2.50 UCLN
Time delay	1.0 to 30.0 s
Rated L-N voltage UCLN	100 to 260 000 V
Capacitance per phase	1.00 to 650.00 μF

## Neutral voltage displacement - ANSI 59N

This function is used for general earth/ground fault detection and for backup protection (unselective). It measures the fundamental component of the neutral displacement voltage.

- 3 stages with DT operating time
- Attenuation of the third harmonic by more than 60 dB
- 4 setting groups for each stage.

Function	Settings
Pick-up	0.02 to 1.50 pu
Time delay	0.00 s to 300.00 s

## Low impedance restricted earth/ground fault - ANSI 64REF

The Restricted Earth/Ground Fault protection element is mainly used as a unit protection for two-winding transformers, generators and motors in order to detect ground-faults more sensitively than overall machine differential protection is able to do. This protection element is based on the principle of differential protection, it compares phase and starpoint currents. It provides selectivity, with boundaries of the protected zone given from the CT locations.

- Operation characteristic with biasing from residual or maximum phase current.
- Unrestrained operation with high set threshold.
- Optional blocking or restraining from CT supervision
- Four setting groups.

Function		Settings
Neutral current input		Measured with 1A/5A CT, Measured with very sensitive 1A CT
5 CT application		Off/On
Operating mode		Sum(IP) bias, Max(IP) bias
Low set Is1	Pick-up	0.01 - 1.00 pu
Operate delay		0.00 - 1.00 s
High set mode		Off/On
High set Is2	Pick-up	2.00 - 30.00 pu
Slope k1		0 - 100 %
Low set Ib1		0.10 - 1.50 pu
Slope k2		10 - 200 %
Minimum IG	Pick-up	0.00 - 1.00 pu
CTS operating mode		Indication, Blocking, Restraining
CTS low set Is1	Pick-up	0.01 - 1.00 pu

## Motor restart inhibition - ANSI 66

This function prevents too frequent motor starts. Every motor has a restriction on the number of starts within a defined period to avoid thermal overload, mainly inside the rotor. A settable time interval between two consecutive starts is also necessary to allow the motor to cool down following the previous start.

- Settable number of starts per hour.
- Settable minimum time between consecutive starts.

Functions	Settings
Time from motor start	0 min, 120 min
Maximum hot starts / hour	1 to 20
Maximum cold starts / hour	1 to 20
Minimum time between starts	0.0 min to 100.0 min

## Transient intermittent earth/ground fault - ANSI 67NI

This function detects short transient intermittent phase to earth/ground faults in compensated networks, which cannot be correctly recognized by steady-state directional earth/ground fault functions using the fundamental frequency components only.

- Neutral displacement voltage VN> element to enable function.
- Settable forward/reverse direction.
- Dedicated blocking input to coordinate with AR.
- Four setting groups.

Functions	Settings
Direction mode	Reverse, Forward
Minimum of number of peaks	1 to 20
VN pick-up	0.01 to 0.60 pu
Time delay	0.00 to 300.00 s
Intermittent time	0.01 to 300.00 s
Reset time	0.06 to 300.00 s

## Directional transient earth fault protection – ANSI 67NT

This function detects single-phase earth faults in isolated or compensated radial networks and determines their direction. It employs transient criteria to detect permanent faults, transient faults, and intermittent faults. Compared with algorithms based on steady-state criteria (such as 67N and 21YN), this function performs better, especially in detecting transient and intermittent faults.

- Neutral current IN> element to start the detection.
- Enhanced transient recognition to determine the direction.
- Neutral displacement voltage VN> element to confirm the fault.
- Forward/reverse fault direction indication.
- One setting group.

Functions	Settings
IN pick-up	0.002 to 20.000 pu
Fault confirm VN	0.01 to 1.00 pu
Fault confirm delay	0.02 to 300.00 s
Reset delay	0.04 to 300.00 s

## Inrush / 2<sup>nd</sup> harmonic detection - ANSI 68H2

This function detects inrush current flows that occur when transformers or machines are energized. It may be used to stabilize protection functions (e.g. phase overcurrent, earth/ground fault overcurrent, ...) or even to issue a trip if the inrush condition persists too long.

- Based on proven  $I_2/I_1$  measurement.
- Measurement per phase.

Functions	Settings
Pick-up	10 to 35 %
Max Inrush current	1 to 20.00 pu
Operate mode	Cross block, phase block

## 5<sup>th</sup> harmonic detection - ANSI 68H5

This function detects 5th harmonic current flows that occur during overexcitation of transformers. It may be used to stabilize protection functions or even to trip if the condition persists too long.

- Based on proven  $I_5/I_1$  measurement.
- Measurement per phase.

Functions	Settings
Pick-up	10 to 100 %
Time delay	0.00 to 300.00 s

## Auto-recloser function - ANSI 79

The Auto-Recloser (AR) function can be utilized in feeder and line differential protection relays to minimize service interruptions caused by transient or semi-permanent faults affecting overhead lines.

The Auto-Recloser employs the object control function to operate the Circuit Breaker (CB) open and close. All other object control methods, including object failure monitoring, are simultaneously in use. If the CB control fails or another function takes control of the CB, the Auto-Recloser sequence stops.

- One to five Auto-Recloser shots.
- Control of one circuit breaker.
- Control via binary or virtual inputs (IEC 61850).

Functions	Settings
Enable Auto-Recloser	On; Off with digital input (DI), virtual input (VI), virtual output (VO) or function key
AR enable delay at CB close	0.00 to 100.00 s
CB maximum open time	0.02 to 1.00 s
CB maximum close time	0.02 to 1.00 s
DI to extend reclaim time	with digital input (DI), virtual input (VI), virtual output (VO) or function key
Settings per shot	0.00 to 10.00 s (start delay)
	0.01 to 1200.00 s (dead time)
	0.02 to 3000.00 s (reclaim time)

## Overfrequency - ANSI 81

Overfrequency protection can be used as a back-up for generator overspeeding. It is used as well in load restoration schemes to detect that the power system frequency has recovered sufficiently to allow load which had previously been shed to be reconnected. Whenever the frequency reaches the pick-up value of a particular stage, this stage starts, and a start signal is issued. If the fault remains on longer than the operating delay setting, a trip signal is issued.

- Two independent stages with definite time delay
- Low voltage blocking feature
- Four setting groups for each stage

Functions		Settings
f>1 ... f>2 stages	Pick-up	40.00 - 70.00 Hz
Definite time delay		0.00 - 7200.00 s
Low voltage blocking		0.10 - 1.00 pu

## Rate of change of frequency - ANSI 81R/81RF

Frequency deviations result from an imbalance between power generation and power loads. Rate of change of frequency protection helps to protect the system from the consequences of such imbalances mainly through two applications. The first one is low frequency load shedding when the system frequency falls too quickly. This becomes more important as power systems with low inertia generation due to many renewable energy sources are increasing. Another application of RoCoF protection is islanding detection, used to identify islanded generators and initiate any appropriate action. Both applications are critical to the stability of modern power systems and can reduce the risk of equipment damage or a widespread outage.

- Nine independent stages with the same settings and performance.
- The function works as independent RoCoF or frequency supervised RoCoF.
- Alternatively, it can be used as additional stages of under/overfrequency protection
- Four setting groups for each stage.

Functions	Settings
Direction mode	Negative, Positive, Either
Operating mode	f + RoCoF, Frequency
Pick-up	0.1 - 10.0 Hz/s
df/dt window	0.05 - 1.00 s
Low voltage blocking	0.10 - 1.00 pu
df/dt blocking	0.10 - 20.00 Hz/s
Frequency threshold	40.00 - 70.00 Hz
Definite time delay	0.00 - 100.00 s

## Underfrequency - ANSI 81U

The underfrequency protection function is used for detection of an abnormally low frequency compared to the rated frequency to monitor power supply quality. The protection may be used for overall tripping or load shedding. Whenever the frequency reaches the pick-up value of a particular stage, this stage starts, and a start signal is issued. If the fault remains on longer than the operating delay setting, a trip signal is issued.

- Eight independent stages with definite time delay
- Low voltage blocking and large df/dt blocking features
- Four setting groups

Functions		Settings
f<1 ... f<8 stages	Pick-up	40.00 - 70.00 Hz
Definite time delay		0.00 - 7200.00 s
Low voltage blocking		0.10 - 1.00 pu
df/dt blocking		0.10 - 20.00 Hz/s

## InterRelay - ANSI 85

InterRelay application offers an effective alternative to traditional hardwired exchange of digital information between two PowerLogic P5 protection and control relays within or between substations. It provides optimized communication in terms of speed, security, and dependability, with minimal amount of wiring between relays. Using fiber optical communication channel makes it immune to electromagnetic interferences.

Nevertheless, comprehensive monitoring and status reporting of the communication link are provided.

- 16 binary data sending and receiving capability
- Flexible usability for all kinds of application requirements
  - Protection: blocking, permissive, or direct tripping and others.
  - Control: status, interlocking, operate, and others.
  - Automation
- Fast data transmission over distances of up to 40 km.

Functions	Settings
InterRelay send/receive signals	Configuration via matrix
Fallback mode	Default, Latching
Default value	0, 1
Address	00, 1A...20A, 1B...20B
Baudrate	56, 64, 115.2 kBit/s

---

## Lockout - ANSI 86

The lockout feature, also called latching, ensures a manual intervention is needed to reset alarm or tripping conditions. It can be programmed in the output matrix setting view. Any protection stage start or trip, digital input, logic output, alarm and GOOSE signal connected to the following outputs can be latched when required:

- Output contacts
- LEDs on the local panel
- Virtual outputs.

## High impedance busbar differential - ANSI 87BB

The PowerLogic P5 overcurrent elements I> can be used for high impedance busbar protection based on the high impedance differential protection principle, offering stability for any type of fault occurring outside the protected zone and satisfactory operation speed for faults within the zone. For this application instantaneous operation is commonly applied, which can be obtained in a simple way by selecting definite time delay characteristic with minimum time delay setting. The information about application, calculations, setting examples and recommendations for resistors can be found in the P5 Application Book at [se.com](http://se.com).

## High impedance restricted earth/ground fault - ANSI 87N

The high impedance protection principle can be applied as differential protection for machines, power transformers and busbar installations. It is offering stability for any type of fault occurring outside the protected zone and satisfactory operation speed for faults within the zone. The PowerLogic P5 protection relays can provide this application. Both the standard neutral overcurrent element and the very sensitive neutral overcurrent elements can be used for high-impedance restricted earth fault (REF) protection when paired with suitable external protection components. The information about the application, setting examples and recommendations for resistors can be found in the P5 Application Book at [se.com](http://se.com).

## 2-ends line differential protection - ANSI 87L

Line differential protection is based on phase-segregated comparison of primary currents flowing in and out of the protected overhead line or underground cable. The currents can be measured with conventional CTs or LPCTs at either end, allowing for a mix of CTs. The measurements need to be exchanged between both line ends using a communication channel and must be time-aligned for proper comparison. It provides absolute selectivity with fast tripping. Despite instantaneous tripping is applied in most cases, a settable time delay is available to accommodate for teed feeders with fuse protection. Also, any kind of power transformer in the zone of protection can be accommodated by settings. Inrush and overflux detection and selectable enhanced restraining or blocking is available. To enhance sensitivity, line or cable capacitive charging current can be compensated, if voltage measurement is made available through the device VT inputs. Complementary to the commonly known triple-slope differential tripping characteristic, a minimum current release, phase comparison technique and comprehensive CT saturation detection prevent false operation under high through-flowing fault currents, with moderate CT sizing requirements. Likewise, fast differential CT supervision prevents false operation in case of CT failures.

- Triple slope characteristic plus high-set unrestraint element
- Capacitive charging current compensation
- In-zone transformer protection
- Direct and permissive intertrip
- Four setting groups.

Functions		Settings
Low set Id1	Pick-up	0.10 - 3.00 pu
Slope 1		10 - 150 %
Ib for start of slope 2		1.00 - 30.00 pu
Slope 2		30 - 150%
High set Id	Pick-up	0.00 - 100.00 s
Operate delay		0.00 - 100.00 s
I> release		0.02 - 1.00 pu
Angle supervision slope		1 - 30%
Angle supervision time		0.10 - 100.00 s
CTS operating mode		Indication, Blocking, Restraining
PIT current selection		Disabled, Remote, Local
Compensation mode		None, Cap. Charging, Transformer
Inrush operating mode		Disabled, Restraining, Blocking

## 2-winding transformer differential protection - ANSI 87T

This protection element provides fast, selective tripping for faults within a transformer. It can be used for medium and large sized power transformers, step-up or unit transformers in industrial and utility networks. It offers a protection of the transformer from winding and terminal faults, core faults, overloads and pertaining external faults.

Phase-segregated transformer biased differential protection is provided for high-speed discriminative protection for all fault types on both HV and LV windings. It offers through-flowing fault current stabilization as well as inrush and overfluxing restraints combined with more sensitive restricted earth/ground fault protection on both sides of the transformer. The scheme can be enhanced by the use of other protective devices associated with the transformer such as the Buchholz, pressure relief and winding temperature devices.

- Adjustable polarities of the CTs and settable phase sequence
- Zero sequence current filtering for both HV and LV sides
- Optional blocking or restraining from CT supervision
- Four setting groups

Functions		Settings
Low set Id1	Pick-up	0.10 - 3.00 pu
Slope 1		10 - 150 %
Ib for start of slope 2		1.00 - 30.00 pu
Slope 2		30 - 150%
High set Id	Pick-up	1.00 - 30.00 pu
Bias calculation mode		Sum of phasors, Sum of abs
Operate delay		0.00 - 100.00 s
Vector group		0 - 11
Zero-sequence current filtering HV/LV		Off, On
Inrush blocking		5 - 50 %
Inrush cross-block		Off/On
Max inrush Id		2.50 - 30.00 pu
Overflux blocking		5 - 100 %
Overflux cross-block		Off/On
CTS operating mode		Indication, Blocking, Restraining

## Programmable stages - ANSI 99

For special applications the user can build their own detection stages by selecting the supervised signal and the comparison mode. This allows the user to trigger an event from a selection of signals and select the type, level and timing to suit the application.

- Eight independent stages with definite time delay.
- Priority selection for fast operation needs.
- Multiple coupling and comparison conditions.
- Four setting groups for each stage.

Functions	Settings
Coupling	Phase currents and earth/ground currents, Simple or composed voltages, Current and voltage distortion values, Direct current or voltage, Inverse current or voltage, Phase and earth/ground effective current
Trip conditions	Under, over, difference, absolute difference
Time delay	0.00 to 300 s

## Selective Overcurrent Logic (SOL)

The Selective Overcurrent Logic (SOL) function, can considerably reduce the tripping time of the circuit breakers closest to the source, compared to pure time discrimination, and may be used for logic discrimination in closed ring networks also using directional protection. SOL function is applied to the phase overcurrent, directional phase overcurrent, earth/ground fault overcurrent, very sensitive earth/ground fault overcurrent protection elements, with definite time and inverse time delays.

The selective overcurrent logic allows:

- To send a blocking signal when a fault is detected by overcurrent or earth/ground fault protection elements (ANSI 50/51, 50N/51N, 50G/51G, 67, 32N).
- To receive a blocking signal that inhibits the protection elements.

## Circuit Breaker (CB) monitoring

Periodic maintenance of circuit breakers is necessary to ensure that the trip circuit and mechanism operate correctly and that the interrupting capability has not deteriorated due to previous fault interruptions. The PowerLogic P5 protection relay records various statistics related to each circuit breaker operation, allowing an accurate assessment of the circuit breaker condition. Statistics are recorded to allow evaluation of both the electrical wear of the breaker contacts and the mechanical wear of the breaker mechanism.

Following counters are provided:

- Number of all circuit breaker operations.
- Number of circuit breaker operations triggered by protection functions e.g. faults.
- Cumulative broken current.
- Circuit breaker operating times.
- Charging times.
- Number of rack-in and rack-out operations.

This feature, when paired with EcoStruxure Asset Advisor brings a proactive maintenance approach to electrical distribution critical assets, combining newest technologies with Schneider Electric's expertise and services. EcoStruxure Asset Advisor offers the ability to anticipate and address issues before they become critical incidents, mitigating safety risks, avoiding unplanned downtime, operational losses and expensive maintenance interventions.



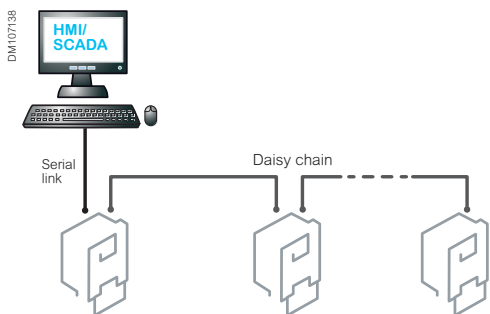

### Connection to SCADA using serial line

This architecture allows you to connect HMI/SCADA to a set of PowerLogic P5 protection relays using a multi-drop serial communication link with master-slave communication.

#### Available protocols:

- Modbus RTU
- IEC 60870-5-101
- IEC 60870-5-103
- DNP3

#### Time synchronization protocol:

- IRIG-B
- Minute pulse

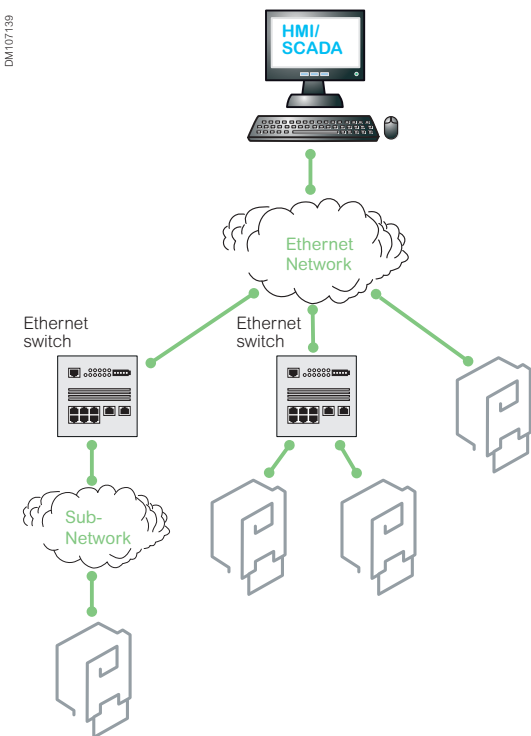

### Connection to SCADA using Ethernet

This architecture allows you to connect a set of PowerLogic P5 protection relays directly to an Ethernet network.

#### Available protocols:

- IEC 61850 Edition 1 and Edition 2
- DNP3
- EtherNet/IP
- Modbus TCP/IP

Note: It is possible to mix IEC 61850 protocol with other communication or redundancy protocols from PowerLogic P5 on the same Ethernet network. This allows you to use GOOSE messages between relays together with another protocol for communication to SCADA. It is also possible to connect to two different control systems, using the same Ethernet communication port and IEC 61850 protocol for one network, and any available protocol for the second network.

Equipped with two Ethernet modules, PowerLogic P5x30 can handle 3 Ethernet protocols simultaneously with a single IP or 3 different IP addresses. Optionally, PowerLogic P5x30 offers a capability of dual redundancy providing PRP/HSR protocol for one system and a separate RSTP protocol for another system or engineering channel.

PowerLogic P5 protection relay handles the IEC 61850 station bus, in compliance with IEC 61850-6, 7-1, 7-2, 7-3, 7-4 and 8-1 Edition 1 or Edition 2 standards, according to the configuration.

#### Other available Ethernet protocols:

- sFTP for file transfer
- SNTP for time synchronization
- PTP for precise time synchronization according to IEEE 1588v2 standard
- HTTPs for web server (setting changes)

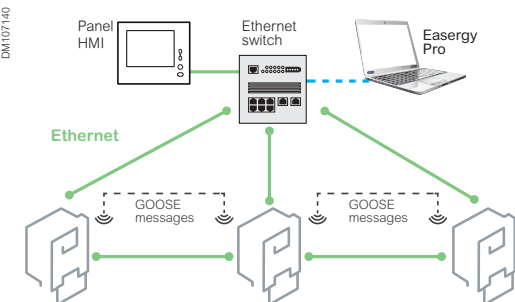

### Switchboard internal network

This architecture allows fast GOOSE communication between PowerLogic protection relays in the same switchboard, thus avoiding costly wiring. Typical uses are logic discrimination, load shedding, etc.

In addition, a panel HMI featuring a web browser can be used to monitor and control the entire switchboard.

A spare connection on the panel Ethernet switch can also be provided for connecting the eSetup Easergy Pro setting and configuration tool. On PowerLogic P5x30 models, two independent Ethernet communication modules are available. This allows implementation of the switchboard internal network and the communication to SCADA on two separate Ethernet networks.

DM107141

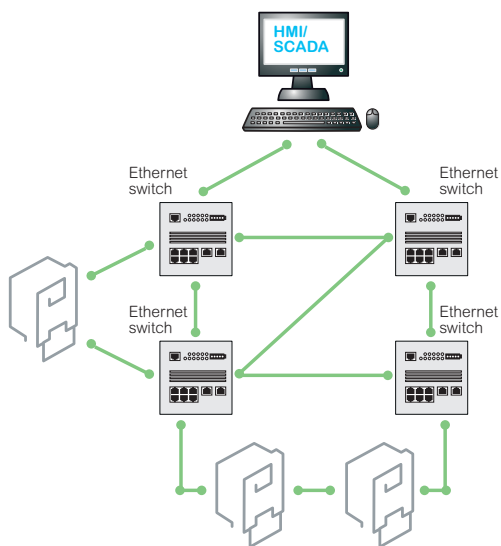

### RSTP (Rapid Spanning Tree Protocol)

The principle of RSTP is to virtually remove all links that are not necessary at a given time, changing the meshed topology into a tree topology.

The main advantage of RSTP is that it is widespread and works on any network topology. On the other hand, RSTP takes milliseconds or seconds to reconfigure the network in case of network interruption.

With PowerLogic P5, the typical reconfiguration time for a loop of 10 relays is 0,050s.

DM107142

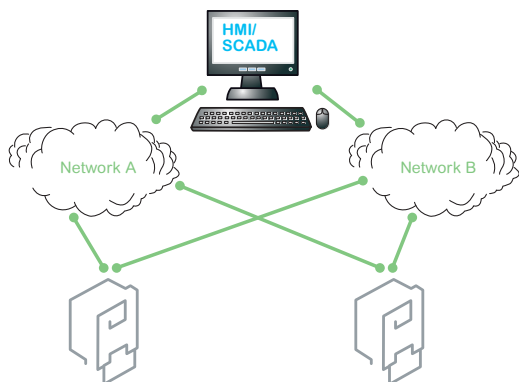

### PRP (Parallel Redundancy Protocol)

The principle of PRP is to transmit frames in parallel on two independent network infrastructures: A and B.

The receiving device is in charge of removing the redundant frame, if it has already been received.

PRP protocol provides an instantaneous recovery time in case of failure, since no re-transmission of the message is needed.

DM107143

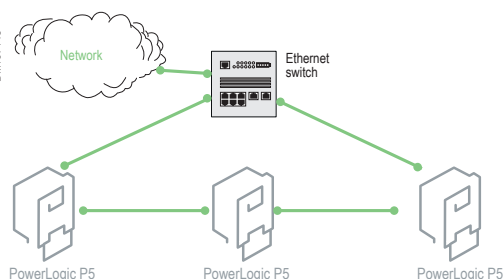

### HSR (High-availability Seamless Redundancy)

HSR is similar to PRP but only works on a ring architecture.

Frames are transmitted on the ring in both directions and the receiving device eliminates redundant frames.

HSR protocol provides an instantaneous recovery time and is an alternative to PRP when network topology is restricted to a ring.

Both PRP and HSR protocols are listed in IEC 62439-3 as part of IEC 61850 standard. They both provide standardized, interoperable and high performance redundant Ethernet solutions.

PowerLogic P5 protection relays offer following solutions for time synchronization:  
Communication protocol, Minute Pulse, IRIG-B, SNTP and PTP.

In modern protective schemes it is required to synchronize the internal real-time clock of the relay, so that events from different relays can be placed in chronological order.

This can be done using the communication interfaces connected to the substation control system or via dedicated time synchronization options provided by PowerLogic P5 relays: minute pulse, IRIG-B time code and SNTP or PTP IEEE 1588v2 over Ethernet networks.

### Minute pulses

The clock can be synchronized by reading minute pulses from digital inputs, virtual inputs or virtual outputs. The sync source is selected with the SyncDI setting.

When a rising edge is detected from the selected input, the system clock is adjusted to the nearest minute.

### IRIG-B

Inter-Range Instrumentation Group time code B (IRIG-B) is a standard format for transferring timing information. IRIG-B time synchronization standard is based on a frame of 100 data bits sent every second to the device.

This time synchronization standard is supported in PowerLogic P5 by the IRIG-B module connected to the optional extension module of the relay.

The module provides both a modulated and an unmodulated input and can automatically detect which input type is used. The time synchronization accuracy in PowerLogic P5 with this mode is less than 5 ms. For more information, see the IRIG-B module details so [page 89](#).

### SNTP

Simple Network Time Protocol (SNTP) is a less complex implementation of Network Time Protocol (NTP), using the same protocol but without requiring the storage of state over extended periods of time. SNTP is used to synchronize the clocks of computer systems over packet switched, variable-latency data networks.

A jitter buffer is used to reduce the effects of variable latency introduced by queuing in packet switched networks, ensuring a continuous data stream over the network.

The PowerLogic P5 protection relay receives the synchronization from the SNTP/NTP server. The time synchronization accuracy in this mode is less than 5 ms.

### PTP

Precision Time Protocol according to IEEE 1588-2008 (v2) standard. The PTP implementation in PowerLogic P5 protection relay is compliant to IEC61850-9-3 standard. This protocol enables precise synchronization of clocks in measurement and control systems implemented with technologies such as network communication, local computing, and distributed objects.

The protocol is applicable to systems communicating via Ethernet. Systemwide synchronization accuracy and precision in the sub-microsecond range are supported with minimal network and local clock computing resources. The time synchronization accuracy in PowerLogic P5 with this mode is less than 1 ms.

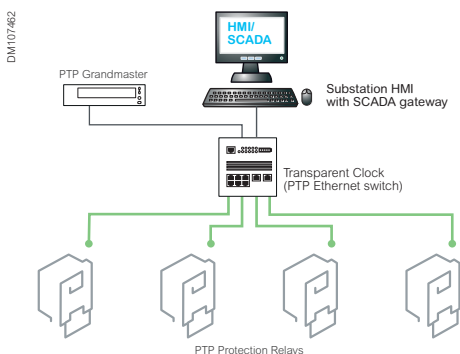
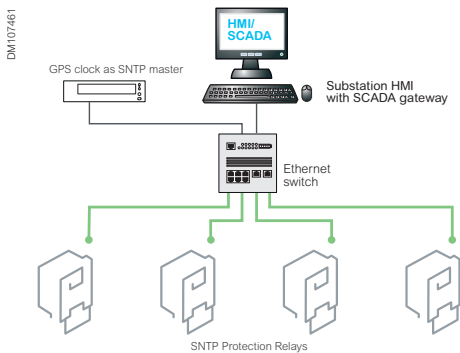
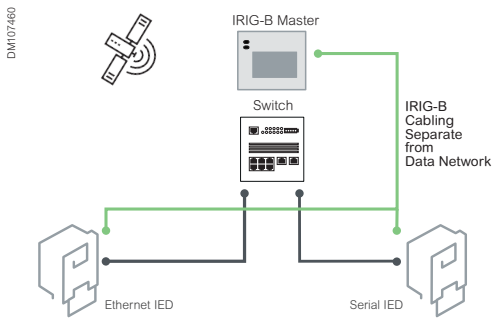

### Data exchanged with SCADA

Ports	Ethernet			Serial or Ethernet		Serial	
	IEC 61850	Ethernet/IP	sFTP	DNP3	Modbus	IEC 60870-5-103	IEC 60870-5-101

#### Real time data

Measurement	•	•	-	•	•	•	•
Alarms and status	•	•	-	•	•	•	•
Controls	•	•	-	•	•	•	•
Time-stamped events	•	•	-	•	•	•	•

#### Historical data

Disturbance records	•	-	•	•	•	•	-
---------------------	---	---	---	---	---	---	---

#### Setting management

Setting group change	•	•	-	•	•	•	•
Settings	•	-	-	-	•	•	-

PowerLogic P5 protection relay is an easy to handle and flexible network component ready for end-to-end IEC 61850 engineering.

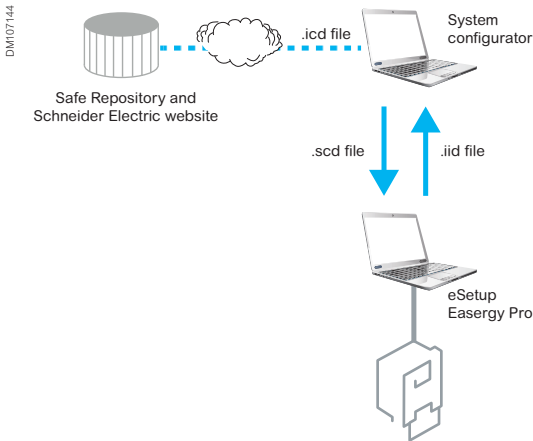

Data exchange according to IEC 61850

## Overview

IEC 61850 is a series of standards for communication networks and systems in power grids which has become widely used in utility and industrial applications around the globe. The versatility and the interoperability throughout the entire lifecycle are main advantages of this standard. Having a strong foundation of multiple communication ports with various redundancy protocols and proven performance, PowerLogic P5 is ready for demanding IEC 61850 applications. PowerLogic P5 protection relays offer up to 8 simultaneous IEC 61850 client-server associations and up to 3 access points. This helps to realize the most advanced network topologies combining vertical (Edge/SCADA) and horizontal (GOOSE) communication modes and multiple services.

Compared to various other communication protocols the IEC 61850 standard brings significant improvement in terms of system engineering and deployment. With a top-down configuration approach, the users are able to design, configure, operate and maintain their IEC 61850 based systems in a more efficient and reliable way. PowerLogic P5 and its configuration tools are well prepared for standardized IEC 61850 system engineering and bring the Flexible Product Naming (fPN) feature for smoother, vendor independent integration of substation automation systems. Flexible Product Naming allows re-naming and re-mapping of the IEC 61850 device data model of an PowerLogic P5 to a user defined data model aligning with the users standard. With the help of this configuration feature the names of Logical Devices, the names of Logical Nodes instances and the Data Objects which they contain, as well as the names of Data Sets and Control Blocks can be aligned to a user defined naming concept.

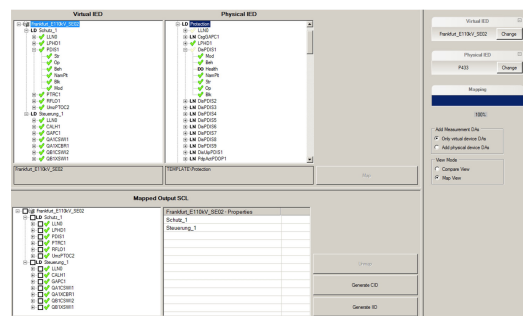
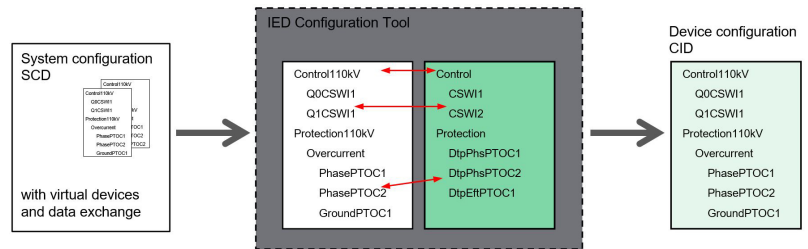

fPN Editor view demonstrating side-by-side data model mapping.

## fPN Editor

The fPN Editor tool provides a clear separation between the user definition and the PowerLogic P5 device data model. Mapping of the two is made on a simple drag & drop basis. There are two ways of customizing PowerLogic P5 data models:

- The user defines vendor agnostic data models of fictive IEDs and creates a system configuration out of them. One after the other PowerLogic P5 devices are mapped against these fictive IEDs. This method brings full flexibility when engineering the system but results in multiple mappings for similar IEDs.
- The user defines typical IED data models and maps selected IED types to these typicals. The system configuration is created making use of the customized IED templates. This method brings reduced mapping effort but limits system engineering to pre-selected IEDs.

The Flexible Product Naming functionality of PowerLogic P5 enables smooth and vendor independent IEC 61850 configuration deployment. In connection EcoS-truxure Power Automation System Engineering tool (EPAS-E) or other vendor engineering tools PowerLogic P5 becomes a easy to handle and flexible network component ready for end-to-end engineering.

Cybersecurity features implemented in PowerLogic P5 help to mitigate cyber threats.

PowerLogic P5 can be set, either with:

- Cybersecurity basic level, or
- Cybersecurity advanced level, 3rd party certified according to IEC 62443 4-2 at Security Level 1

## Cybersecurity

Cybersecurity in the scope of energy management is a set of rules, methods, and technical features intended to improve the quality of service and minimize risk of interruption of deliveries, resulting from accidental or intentional actions.

The PowerLogic P5 protection relay is designed with special attention to cybersecurity aspects, with compliance to Schneider Electric's [Cybersecurity Policy](#) and following Secure Development Lifecycle process.

All these efforts have been proved in obtaining certificates of Level 1 and Level 2 of Achilles Communications Certification Standard.

Depending on customer needs, the PowerLogic P5 protection relay can be set with Cybersecurity Basic Level or Advanced Level. Each PowerLogic P5 is delivered with Cybersecurity Basic Level as a default setting. It can be easily upgraded to Cybersecurity Advanced Level with a change of settings.

## Cybersecurity Basic Level

The features available for Basic Level are also found in the Advanced Level.

- Secured communication between PowerLogic P5 protection relays and associated tools.
- Protection of the hardware and logical communication ports.
- Firmware signature.
- Password based user authentication.
- Role Based Access Control (RBAC) authorization management.
- Secured log storage.
- Client IP address filter
- Compliance to NERC CIP and BDEW standard requirements.

More info on the Schneider Electric  
Cybersecurity Support portal:

[www.se.com/ww/en/work/support/cybersecurity/overview.jsp](http://www.se.com/ww/en/work/support/cybersecurity/overview.jsp)

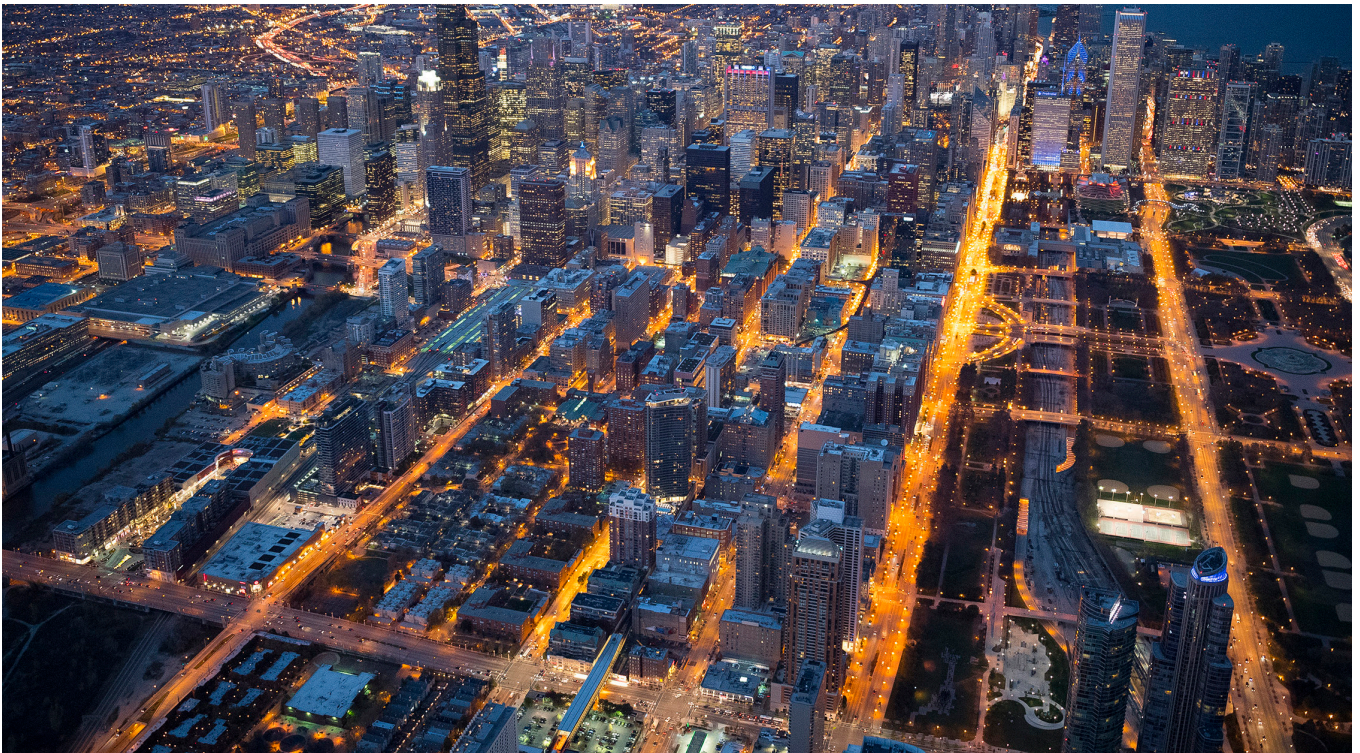

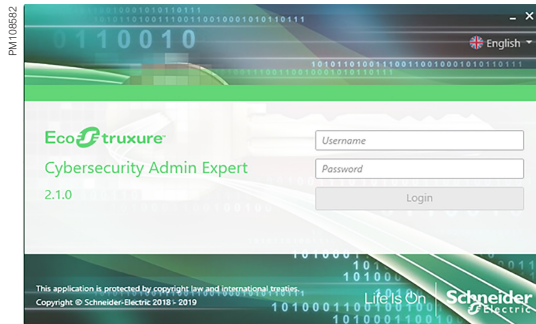

## Cybersecurity Advanced Level with EcoStruxure Cybersecurity Admin Expert - proven in 3rd party certification according to the standard IEC 62443 4-2 Security Level 1

With the cybersecurity advanced package, PowerLogic P5 protection relays take benefit of EcoStruxure Cybersecurity Admin Expert (CAE), a comprehensive and intuitive, software-based, cybersecurity configuration and policy tool for your operational technology environment.

EcoStruxure Cybersecurity Admin Expert (CAE) facilitates operations and maintenance, being a single interface to manage and perform a mass update of your security configuration to the entire system.

EcoStruxure Cybersecurity Admin Expert (CAE) is free-of-charge and helps to:

- Define the security policy, including for example: password complexity or password strategy.
- Define rules for security logs, choose between NERC CIP, BDEW, P1686 2014 or a combination.
- Define the RBAC (Role Base Access Control) parameters of your environment.
- Define system or device users and assign one or several roles per user customized based on organization.
- Retrieve security logs including several Schneider Electric devices.

In summary, with cybersecurity advanced package, the PowerLogic P5 protection relay becomes part of a cybersecurity management system consisting of servers for security logs, authentication and authorization, using standard network protocols.

EcoStruxure Cybersecurity Admin Expert (CAE) facilitates the management of cybersecurity in your electrical network's operational technology (OT) from policy definition, thru configuration, commissioning, operation and maintenance stages.

Two usecases are available for authentication and authorization features:

### Advanced - Local Authentication and Authorization

In this use case, local authentication and authorization don't rely on any external servers. Security configuration is stored locally in each PowerLogic P5. User authentication and authorization using associated roles are performed locally (RBAC). CAE is used to update the global security configuration of all the PowerLogic P5 devices located inside the substation.

### Advanced - Centralized Authentication and Authorization

In this use case, centralized authentication and authorization relies on one or two Radius or LDAP servers with the IEC 62351-8 extension. This allows the use of a Unified Account management system shared across heterogenous solutions. The same credentials are used at the front panel of each device, tools and also third party devices. The Radius or LDAP server is in charge of authenticating users and providing the associated role. Then PowerLogic P5 protection relays allow access based on this role and the internal security configuration (RBAC).

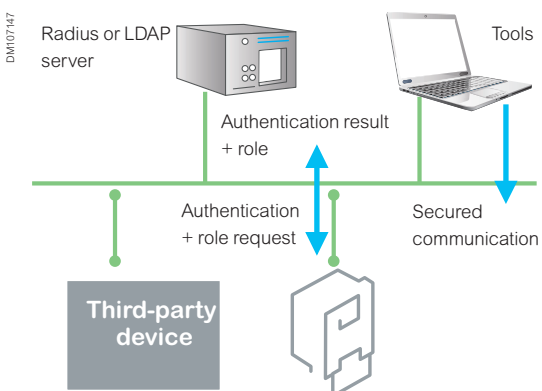
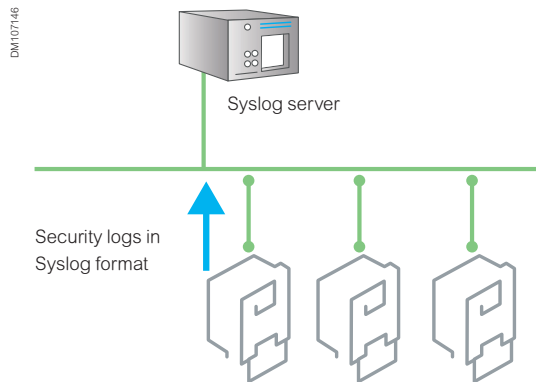
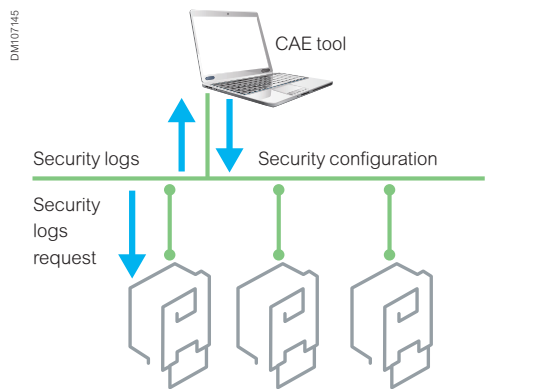

Notes

---

# System Environment

# System Environment

---

<b>System Design, Specification and Configuration</b>	<b>58</b>
Design and Configuration	58
Inventory Baseline Management	59

---

# System Design, Specification and Configuration

## Design and Configuration

Substation design is much simpler and faster with the open engineering capabilities of EcoStruxure™ Power Automation System Engineering (EPAS-E).

EcoStruxure™ Power Automation System Engineering is an easy to use, vendor independent engineering workbench, capable to design and configure a future proof Protection Automation and Control System compliant with IEC 61850 standards enabling application standardization and engineering efficiency. Protection Automation Control Systems based on IEC 61850 standard are getting smarter for users and more complex to design and maintain. Digital functions in these networks continue to grow rapidly. Their interaction for real time coordinated actions are increasing in complexity to match innovative protective and control schemes. A real system solution is often composed of bricks from different manufacturers to make best choices for the present and future.

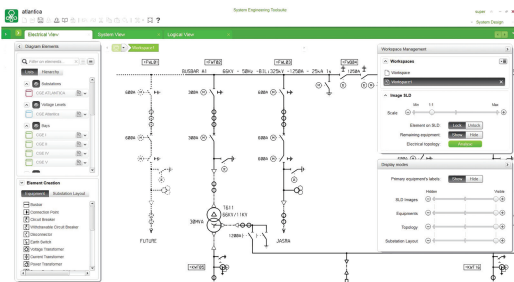

Example of an electrical view

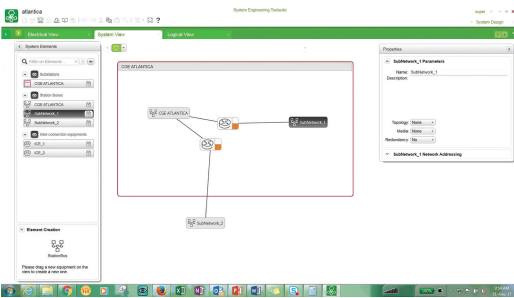

Example of a system view

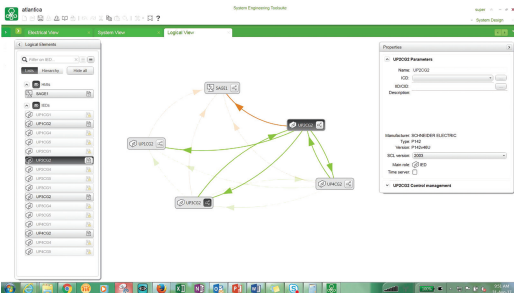

Example of a logical view

### Future Proof

- Open system design compliant with IEC61850 Ed1/Ed2/ Mixed.
- Focus on system requirements, independently of device(s)/vendor choice.
- Support mappings of IEC 61850 with Modbus and IEC 60870-5-104.

### Application Standardization

- Application design decoupled from vendor devices.
- Communication configuration generated from design.
- Re-use same application design over different devices.
- Advanced template management.

### Easy to Use and Reuse

- Hide complexity of the standards.
- Intuitive graphical user interface.
- Better quality and lower technical risks.
- Web based documentation and video tutorials.
- Virtual IED to real IED transformation.

### Cost Savings

- Lower projects delivery time.
- Lower technical risks.
- Top/Down configuration approach for efficiency.
- Bottom/Up configuration approach for flexibility.
- Automated goose and reports configuration based on application design.
- Standardize and share knowledge across organization.

# System Design, Specification and Configuration

## Inventory Baseline Management

Provides organizations with greater reliability, safety, and cost savings with robust inventory management, enhanced cybersecurity, and streamlined operational efficiency.

EcoStruxure System Management is a comprehensive, vendor-agnostic inventory baseline management software, designed to streamline the maintenance of connected equipment in diverse, multi-vendor environments.

The software simplifies system lifecycle management by providing centralized control, ensuring all devices are updated, secured, and aligned with the correct system baseline. EcoStruxure System Management enhances cybersecurity and operational reliability while reducing downtime and maintenance costs.

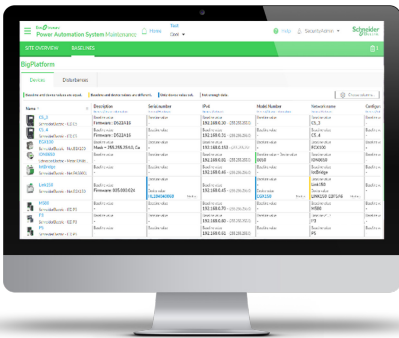

EcoStruxure System Management addresses the growing complexity in modern, multi-vendor power automation systems.



Centralized inventory control

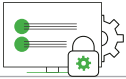

Streamlined firmware updates



Enhanced cybersecurity management



Improved operational efficiency

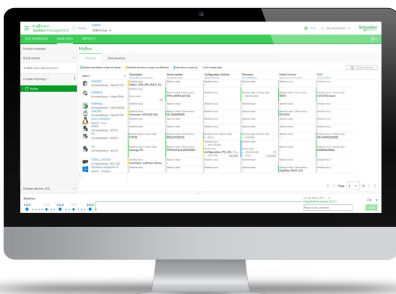

Simplify the complexities of your fleet management

### Inventory and Baseline Management

- Backup configuration, firmware and tool files: securely store and manage all essential configuration, firmware, and tool files.
- Track evolution of changes: monitor and document changes over time to ensure compliance and operational consistency.
- Baseline vs real version tracking: compare current system settings with baseline versions to identify discrepancies.

### Accelerated investigation and recovery

- Central record of critical information: keep a centralized record of critical system information to expedite troubleshooting and recovery.
- Chronological event backup: easily locate and retrieve the correct backup files in case of system failure.
- Cyber vulnerability impact identification: quickly identify the impact areas of cyber vulnerabilities to mitigate risks promptly.

### Operational efficiency

- Mass firmware and configuration updates: automate mass updates of firmware, configurations, and settings to ensure all devices are up to date.
- System-level baselining: perform system-wide version baselining to ensure all components are correctly configured.
- Baseline deviation detection: monitor deviations from the established baseline in real-time.

### Enhanced cybersecurity

- RBAC central management: centralized management of role-based access configurations to enhance security.
- Backup and trace evolution: maintain backups of all configurations and trace their evolution for comprehensive security oversight.
- Vulnerability corrections deployment: efficiently deploy corrections to address identified vulnerabilities.

### Cost savings

- Auto-generated documentation: automatically generate documentation for system evolution and maintenance activities.
- Comprehensive record-keeping: maintain detailed records of delivered versus on-site configurations to streamline audits and compliance checks.

# PowerLogic P5 Product Description

# PowerLogic P5

## Product Description

---

<b>Functional Description</b>	<b>62</b>
PowerLogic P5U20 - Universal Application	62
PowerLogic P5U20 - Universal Application with LPCT/LPVT	63
PowerLogic P5V20 - Voltage Application	64
PowerLogic P5F30 - Feeder Application	65
PowerLogic P5L30 - Line Differential Application	66
PowerLogic P5M30 - Motor Application	67
PowerLogic P5T30 - Transformer Differential Application	68

---

<b>Base Unit Description</b>	<b>69</b>
Hardware Specification	69
Condition Monitoring	73
Digital Circuit Breaker	74
Digital Architecture	75
Rear Panel Description - CT/VT Variant	77
Rear panel description - LPCT/LPVT Variant	78
Front Panel Description	79
PowerLogic P5x20 - Front Panel Description	80
PowerLogic P5x30 - Front Panel Description	81
PowerLogic P5x20 - Dimensions and Weight	82
PowerLogic P5x30 - Dimensions and Weight	83

---

<b>Connection Diagrams</b>	<b>84</b>
Current Transformers (and LPCT)	84
Voltage Transformers (and LPVT)	85
Power Supply, Inputs and Outputs	86

---

<b>Technical Characteristics</b>	<b>89</b>
Electrical Characteristics	89
Environmental Characteristics	91
Other Characteristics	92

---

# Functional Description

## PowerLogic P5U20 - Universal Application with CT

PowerLogic P5U20 is used for feeder (incomer and outgoing), motor, or distribution transformer protection.

It offers a complete set of current-based protection functions and measurement, control facilities and recording/monitoring functions for efficient operation of the power system.

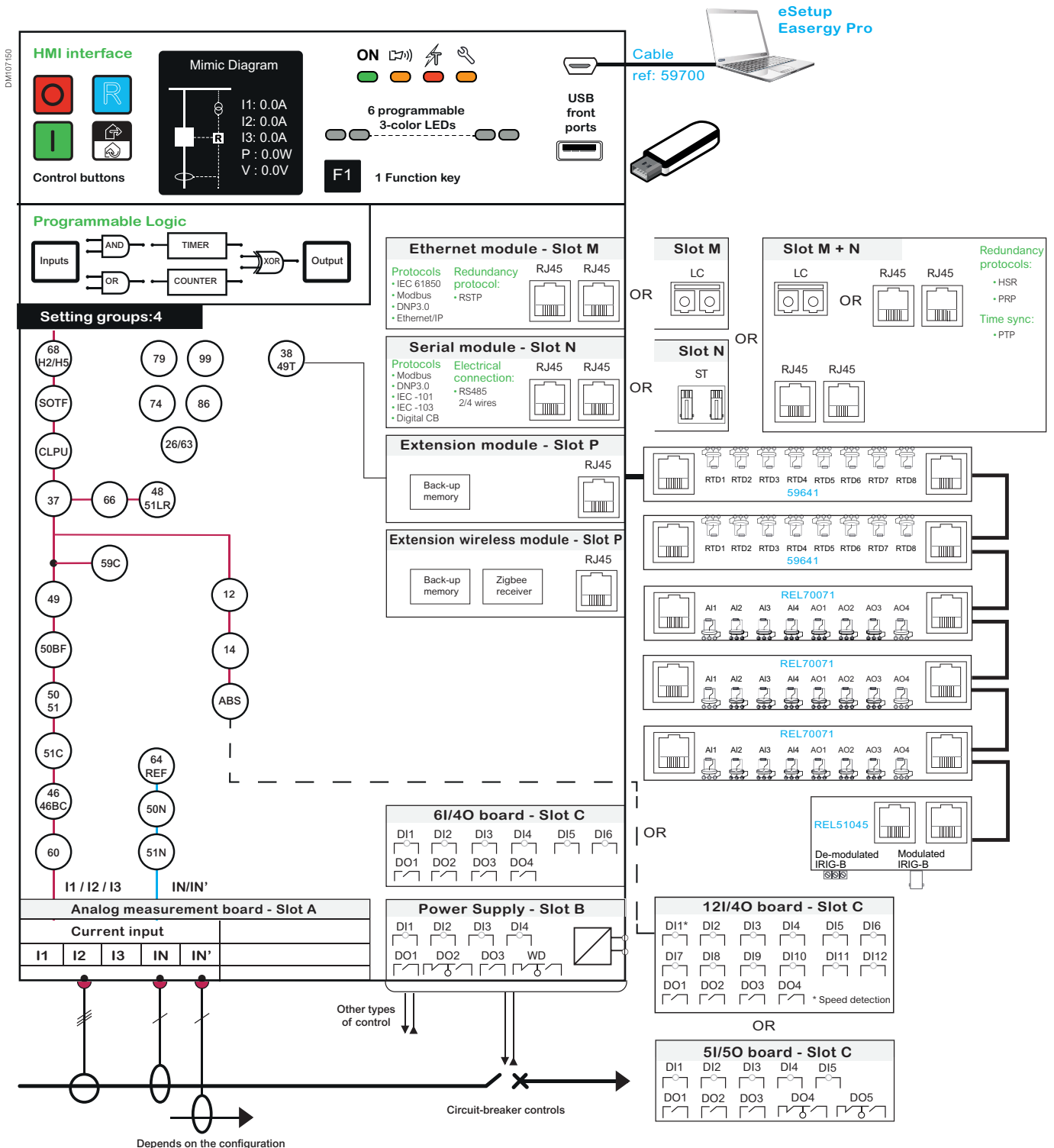

# Functional Description

## PowerLogic P5U20 - Universal Application with LPCT/LPVT

PowerLogic P5U20 with Low Power CTs/VTs can be used for feeder (incoming and outgoing), motor, or distribution transformer protection. It offers essential current and voltage based protection functions, measurements, control facilities, and recording/monitoring features for efficient operation of the power system. It is designed for use with low-power sensors and is applicable in distribution networks of industrial installations and utility substations for all levels of voltages.

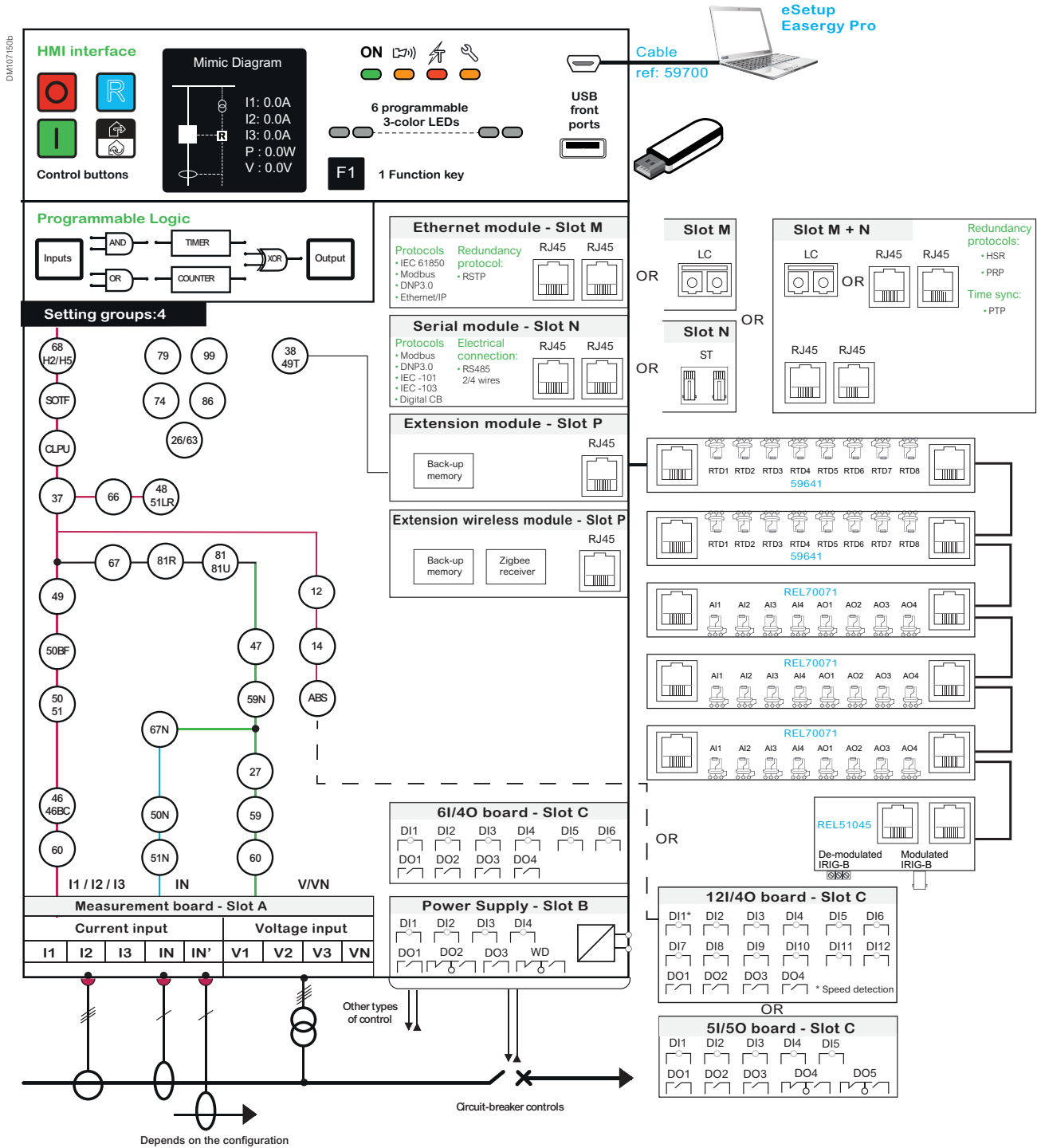

# Functional Description

## PowerLogic P5V20 - Voltage Application with VT

PowerLogic P5V20 protection relay offers a complete set of voltage and frequency protection functions, as well as measurements and recording/monitoring functions for efficient operation of the power system.

In addition it can be used for the control of switchgear.

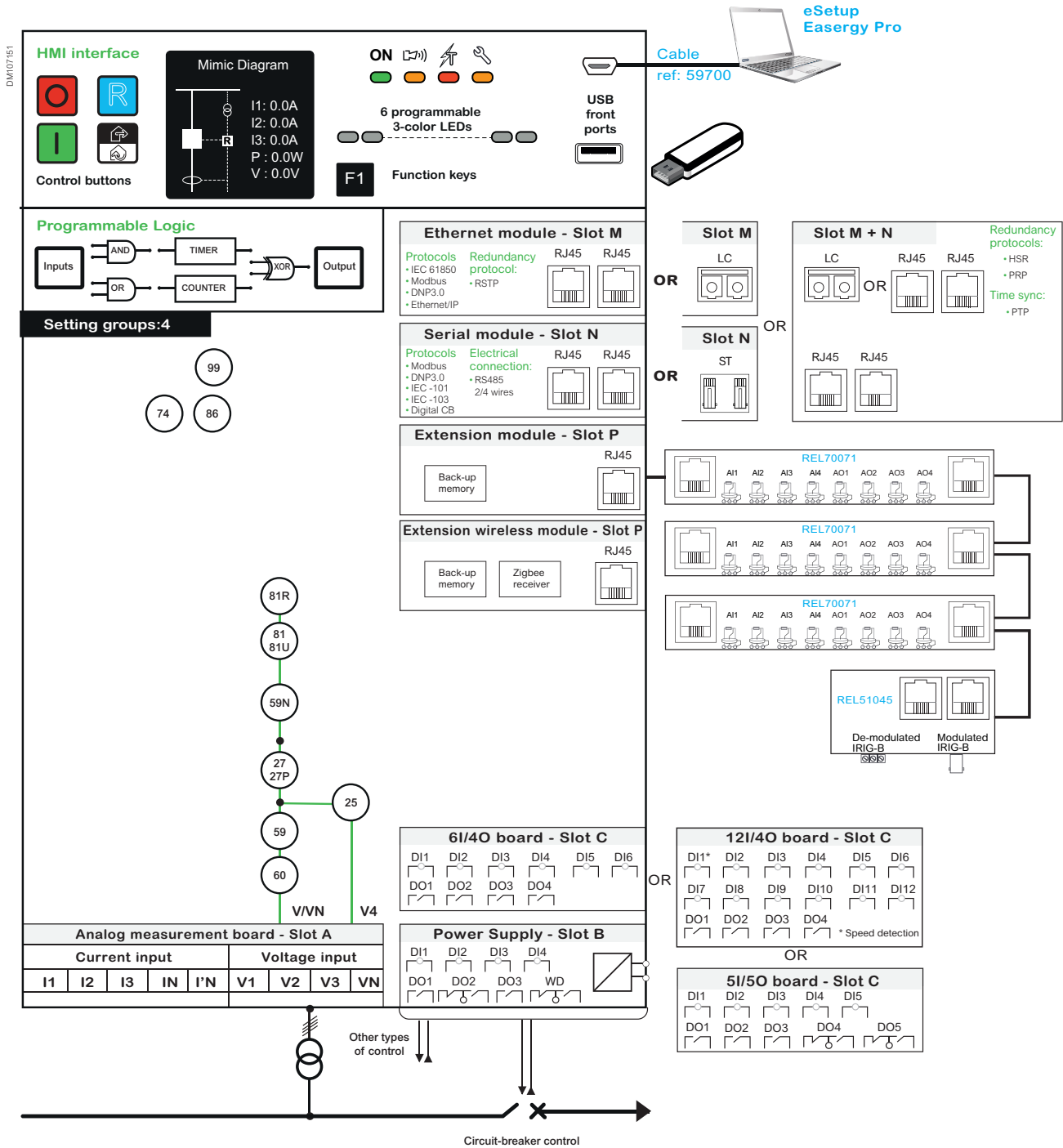

# Functional Description

## PowerLogic P5F30 - Feeder Application with CT/VT or LPCT/LPV

PowerLogic P5F30 protection relay is designed for the operation of electrical distribution networks of industrial installations and utility substations for all levels of voltages. It offers a complete set of current and voltage based protection functions, measurements, control facilities and recording/monitoring functions for efficient operation of the power system. It is suitable for application on solidly grounded, impedance grounded, Petersen coil grounded and isolated systems.

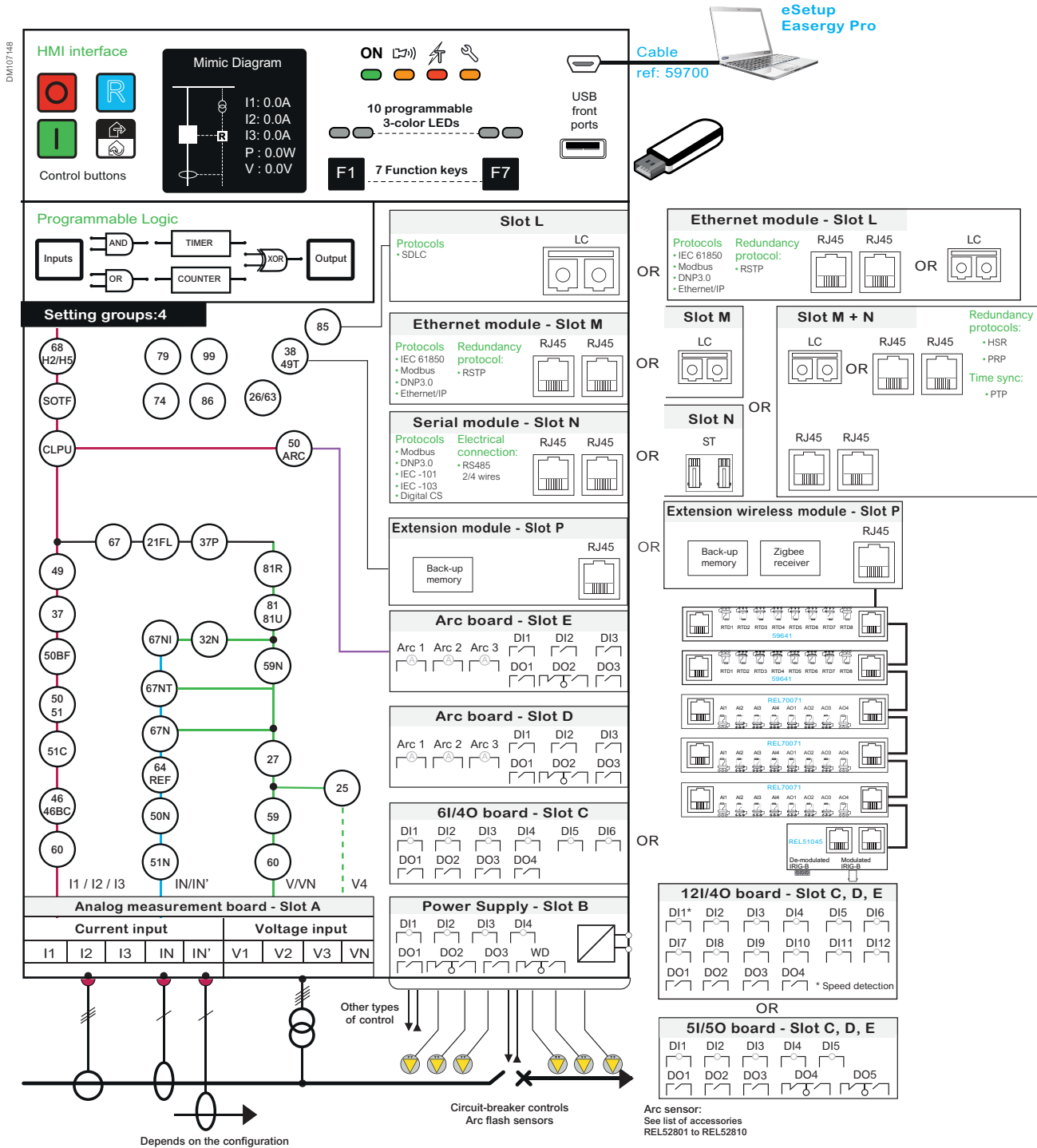

# Functional Description

## PowerLogic P5L30 - Line Differential Application with CT/VT or LPCT/LPVT

PowerLogic P5L30 protection relays are a compact solution designed for two-ended current differential protection of overhead lines and underground cables for distribution applications in the Industry and Utility segments. It offers as well directional overcurrent protection and optional arc detection. This model is characterized by high density of inputs/outputs and strong communication profile as well as with numerous additional functions suitable and crucial for a wide range of applications which involve protection, automation and control, monitoring and diagnosis.

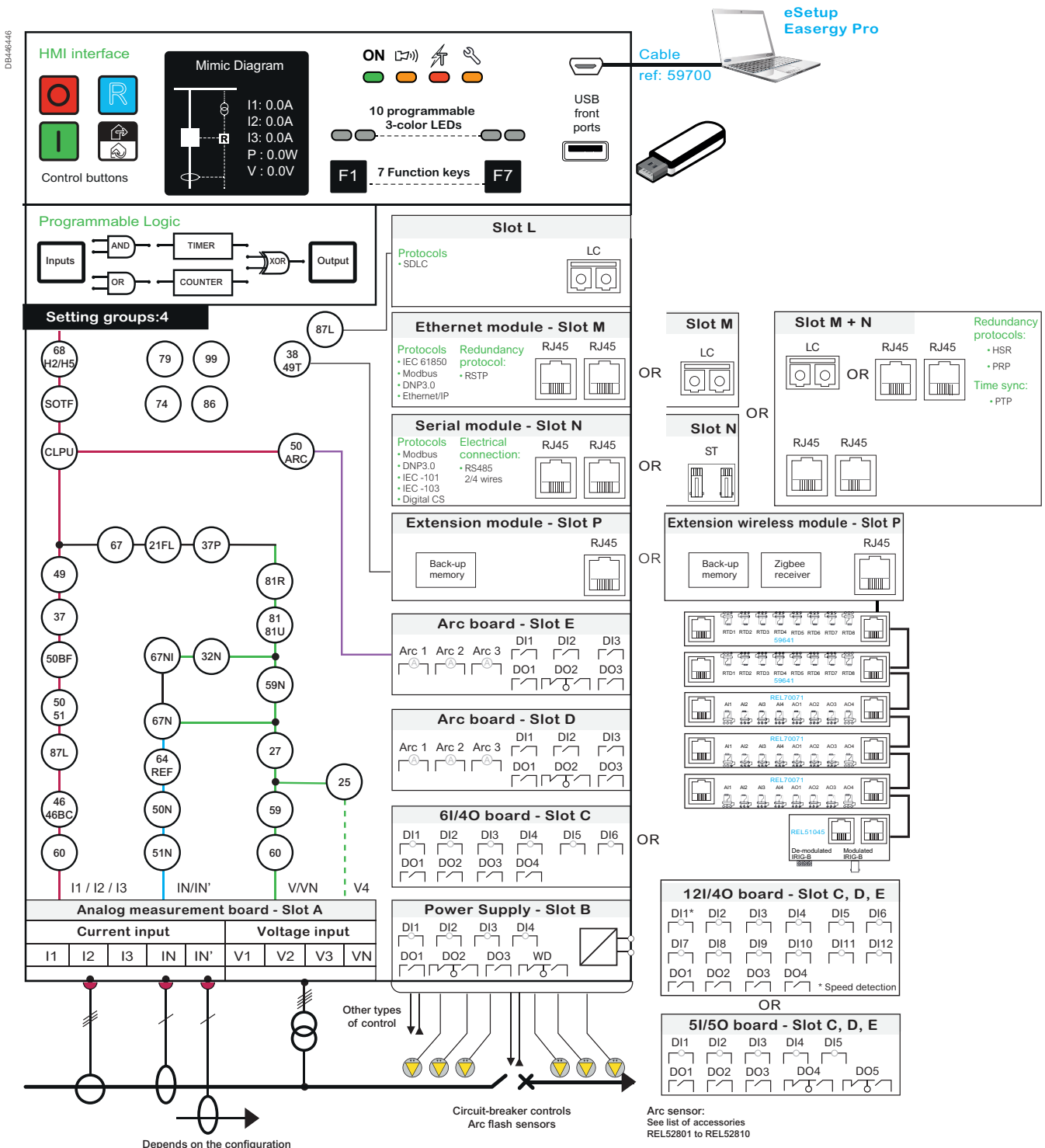

# Functional Description

## PowerLogic P5M30 - Motor Application with CT/VT or LPCT/LPVT

PowerLogic P5M30 protection relays are a compact solution developed and designed for medium and large sized rotating machines, performing an essential role in many industrial processes and generation. It offers more than a conventional protection relay, with numerous additional functions suitable and crucial for a wide range of applications, which involve protection, monitoring, diagnosis, fault analysis tools, and maintenance aids.

DM107149

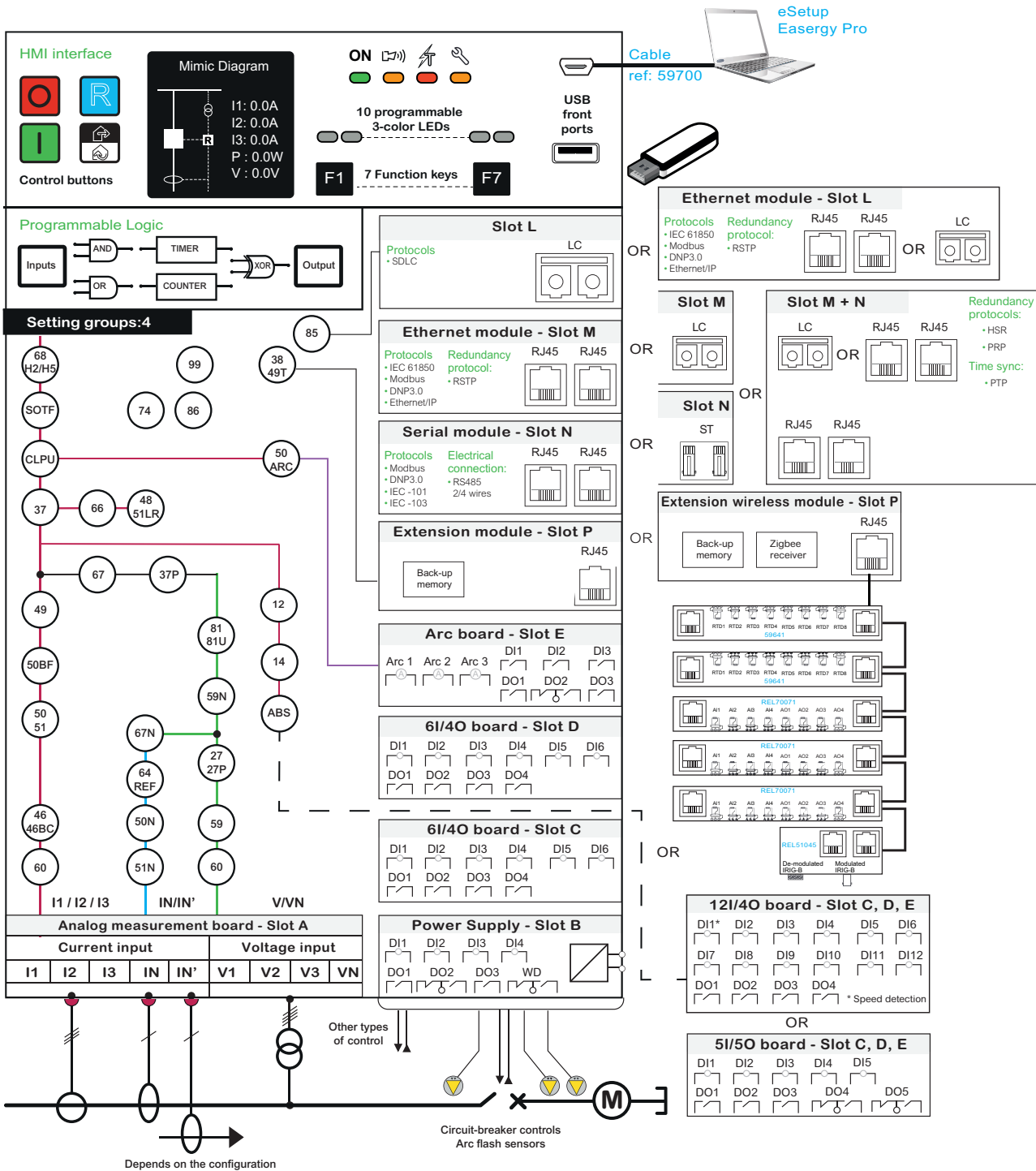

# Functional Description

## PowerLogic P5T30 - Transformer Differential Application with CT/VT

PowerLogic P5T30 protection relays are a compact solution designed for medium and large sized power transformers, unit and step-up transformers in industrial and utility networks. It offers more than a conventional protection relay, with high density of inputs/outputs and strong communication profile as well as with numerous additional functions suitable and crucial for a wide range of applications which involve protection, automation and control, monitoring and diagnosis.

DM107419

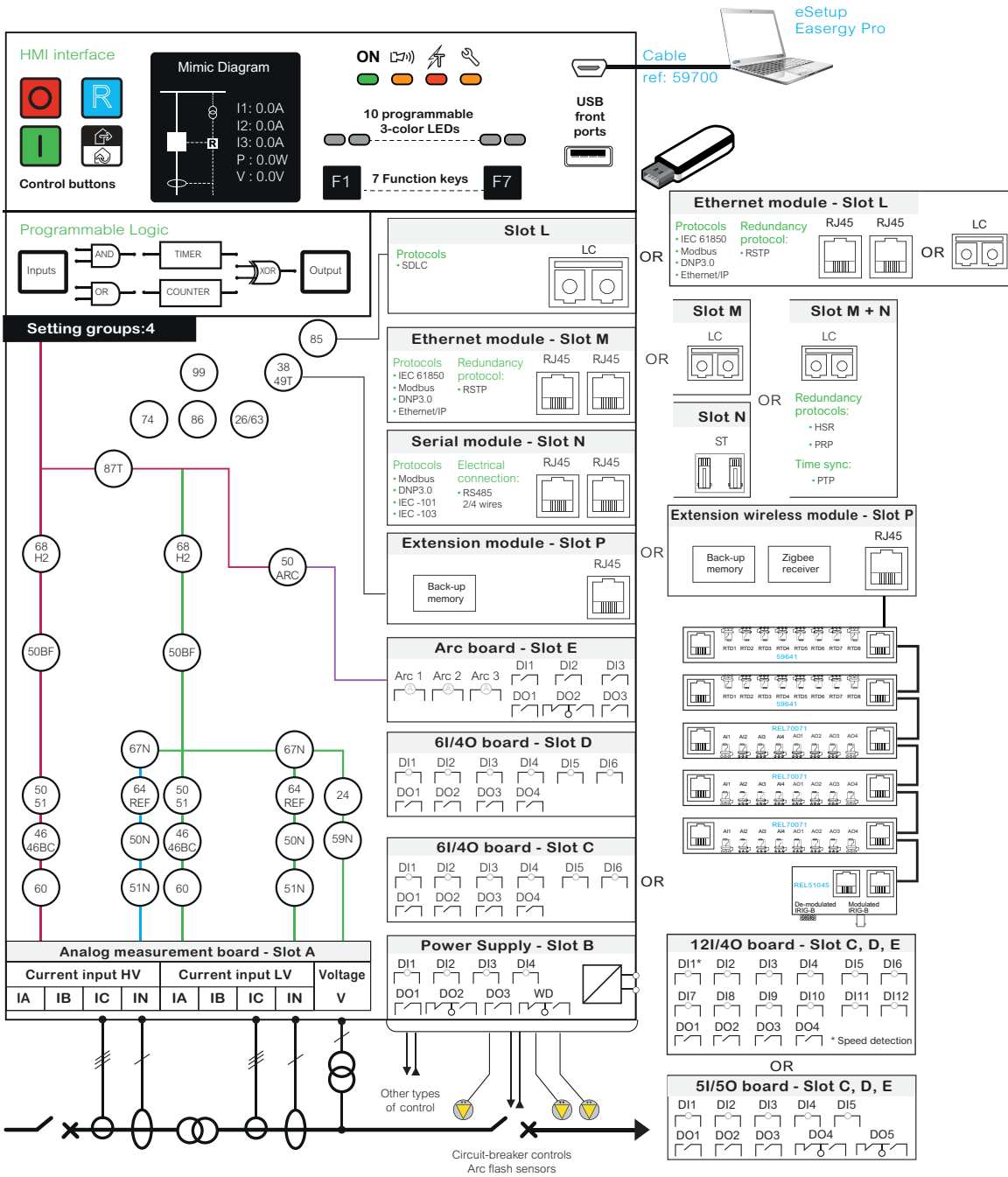

# Base Unit Description

## Hardware Description

PM107326



### Withdrawable design (draw-out)

PowerLogic P5 protection relays can be drawn-out, offering faster and easier maintenance with less risk:

1. Removable part (including the I/O board, CPU board and power supply) can be easily replaced if required.
2. Thanks to the backup memory included in the extension module (optional), configuration and log records are automatically reloaded, allowing quick relay restart without additional configuration. The recommissioning can be limited or skipped.
3. The CT and VT inputs are isolated when the device is withdrawn.



# Base Unit Description

## Hardware Specification

### Optional modules



Options in slots A, B, C, D, E must be selected when ordering the device (measuring inputs, power supply and input/output optional boards).

Communication modules in slots L, M, N, P can be ordered in configuration or separately. They can be added on site when more communication capabilities are required. The relay will automatically integrate added modules.

Additionally, external modules are available:

- Up to 2 RTD modules for temperature monitoring.
- Up to 3 CLIO modules for analogue signals acquisition/exposure.
- Up to 1 IRIG-B module for time synchronization.

These modules are connected to extension/backup module in slot P.



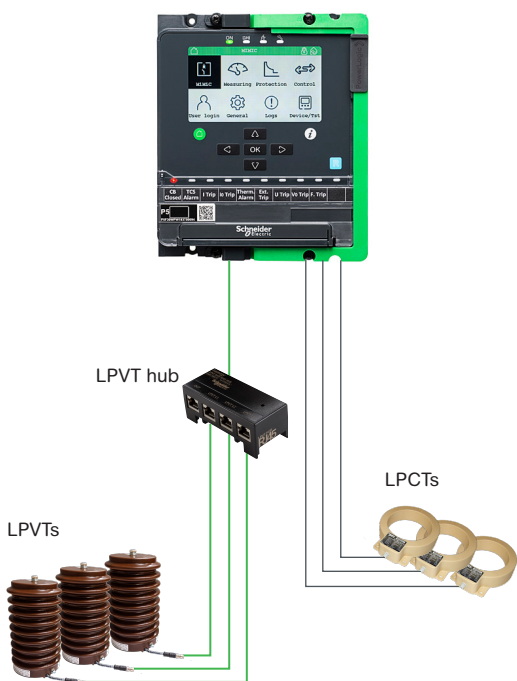

LPCT and LPVT connection to PowerLogic P5U20, P5F30 and P5M30 protection relays

## Compatibility with low power sensors LPCT/LPVT

PowerLogic P5 relays can be ordered with either a conventional CT/VT measuring module or with a low-power CT/VT measuring module, compatible with low-power sensors compliant to IEC 61869-10 and IEC 61869-11 standards.

PowerLogic P5 protection relays can work with both resistive divider and capacitive divider LPVTs.

**Low Power Current Transformer (LPCT)** is a magnetic sensor with integrated shunt providing a voltage output (mV) which represents the primary current (A). LPCTs provide a low voltage output signal compatible with PowerLogic P5 protection relays.

**Low Power Voltage Transformer (LPVT)** is a voltage sensor based on resistor dividers for digital protection and measuring devices. LPVTs provide a low voltage output signal compatible with PowerLogic P5 protection relays.

The LPCT/LPVT compatibility of PowerLogic P5 allows users to move from conventional instrument transformers to better low power sensors technology which brings a variety of benefits at every stage of the project and throughout the whole life cycle of your installation.

## ...for more reliability...

Low power sensors are free of ferroresonance and represent high accuracy up to short circuit levels.

They can be used in protection and measurement purposes with very wide operating range. This technology ensures easier maintenance thanks to very low voltage values present on the secondary side.

## ...simplicity...

Solutions bring significant simplification during project execution stage.

Simpler engineering (no CT sizing), procurement, stocking (very less variants) and installation ensures high effectiveness and improves the project delivery time.

## ...and flexibility

Choosing low power sensors it's possible to optimize medium voltage switchgear design thanks to sharing of LPVT signal across multiple PowerLogic P5 protection relays.

Secondary testing can be done directly or with dedicated test sockets and plugs, respecting the procedures known from conventional CT/VT schemes.



LPCT TLP130 - 0,72 kV insulation



LPVT GIS type C - 24 kV insulation

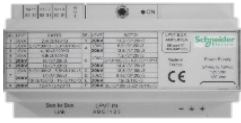

LPVT transducer allowing to transmit LPVT signal across multiple PowerLogic P5 devices



LPCT test socket and plug Essailec® from TE Connectivity



LPVT test socket and plug Essailec® from TE Connectivity



LPCT/LPVT Test Box

## Optimization of switchgear design with LPVT sharing application

Similarly to conventional schemes, low power voltage transformer (LPVT) signal can be shared across up to 10 PowerLogic P5 protection relays per one LPVT transducer. The LPVT signal can be shared throughout medium voltage cubicles ensuring significant economies in the usage of primary voltage sensing equipment. All connections are made with screened RJ45 cables and resilient to potential electromagnetic disturbances met in medium voltage compartments.

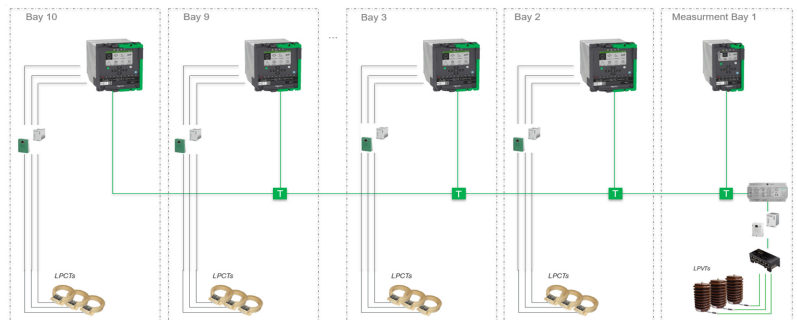

## Comfortable solution for LPCT/LPVT testing

For secondary testing purposes, there is a LPCT/LPVT test box which allows to interconnect Omicron testing kit with PowerLogic P5 protection relay and test LPCT/LPVT inputs properly in the entire measurement range at the requested accuracy. This option limits the doubts related to testing of the LPCT/LPVT solution and brings more comfort to the testing practices.

LPCT and LPVT test sockets and plugs can be used to make an accessible provision for testing in the front plate of medium voltage switchgear. The test sockets and plugs are housed in the same case as for the conventional CT/VT solution and allows the Users to replicate the same testing procedures. The test sockets and plugs simplify test operation. The testing can be done without opening the medium voltage cubicle door and avoids any manipulations with wiring. This improves the commissioning and periodic testing.

PB12542



PowerLogic TH110

Wireless thermal sensors help detect temperature anomalies, prompting diagnosis of potential faults, reducing downtime and fire risks.

PB12543



PowerLogic CL110

Wireless humidity sensors monitor environmental impacts, helping detect accelerated aging and optimizing maintenance costs.

The power connections in medium voltage equipment are one of the most critical points of the substation, especially those which are finalized on-site:

- MV cable connections
- MV busbar connections

Loose and bad connections cause an increase of resistance in touch points that will lead to thermal runaway until the complete failure of the connection. Preventive maintenance can be complicated in severe operating conditions due to limited accessibility and visibility of contacts. The continuous thermal monitoring is the most appropriate way to detect compromised connections early. With the wireless communication technology the installation of sensors is easier for existing and new switchgears.

PowerLogic P5 protection and control relay is able to measure the environmental and thermal parameters of the switchgear using wireless sensors PowerLogic CL110 and PowerLogic TH110. The continuous condition monitoring of the equipment inside the switchgear can optimize maintenance plans and improve the uptime of the substation.

The PowerLogic TH110 and CL110 sensors are connected to PowerLogic P5\* using ZigBee Green Power protocol. The relay harvests the data and runs aging algorithms. The actual status of all monitored points is available locally and remotely. The alarms are issued in case anomalies are detected. All the information can be transmitted to edge control and cloud systems for further processing.

### Thermal monitoring

PowerLogic TH110, self-powered, wireless sensor enables the continuous thermal monitoring of the critical connections in the medium voltage and low voltage sides of the substation. The algorithms run by PowerLogic P5 allow to detect temperature drifts. The thresholds to identify the anomalies are based on the analysis of installation characteristics, variable loads and inter-phase comparisons.

### Environmental monitoring

PowerLogic CL110 wireless sensors are installed inside medium voltage compartment of the switchgear to measure humidity, ambient and cold temperature points. Based on this data, PowerLogic P5 runs algorithms to determine the presence of condensation and then calculates current degree of environmental safety using the measurements and pollution level according to IEC 62271-30 standard.

PB12544

T° & Environmental monitoring				
	A	B	C	
CB upper	25.3	25.4	25.1	°C
CB lower	25.3	25.1	24.9	°C
Busbar 1	25.6	25.4	25.1	°C
Busbar 2	24.9	25.4	25.3	°C
Cable 1	25.6	25.6	25.1	°C
Cable 2	25.3	25.1	25.6	°C
Cubicle	36.6%	Rel. humidity	32.1	°C
Substation	50.8%	Rel. humidity	-	°C

Summary screen of Environmental monitoring of PowerLogic P5

PB12545

		Pollution	
		PL	PH
Condensation	Co	Degree 0	Degree 1
	CL	Degree 1	Degree 2
	CH	Degree 2	Degree 3
	CH+	Degree 3	Pollution level as per IEC 62271-30

\* PowerLogic P5 must be equipped with Extension module with wireless communication in slot P (Model number P5xx0-xxxx-xxxxW-xxxx or accessory communication module REL51044).

# Base Unit Description

## Digital Circuit Breaker



EvoPacT Digital Vacuum Circuit Breaker for primary switchgears.

Digitization provides an opportunity to take real benefits of data, cloud and analytics with power system equipment. Schneider Electric offers extensive digital benefits and connectivity with the next generation of natively digital circuit breakers for medium voltage switchgears. With its digital components and wireless communication, it is possible to take condition monitoring and control of medium voltage circuit breaker to the next level.

### Ecostruxure Operation Server Breaker Monitoring Module EOS-BM100

A digital component inside a circuit breaker, the EOS-BM100, allows for electric monitoring of all the key components including mechanism, vacuum interrupter, coils, truck position and charging motor.

### Ecostruxure Operation Server Motor Controlling Module EOS-MCMx00

A digital accessory working with a circuit breaker in purpose of direct control of motors, realizing interlocking logic rules for control commands and managing automatic sequences of control for motors and circuit breaker.

EOS-MCMx00 enables a direct control of 2 or 4 motors, the measure of the current consumption of the motor, motor protection against overcurrent, motor monitoring against age related degradation and the management of interlocking and control sequences.

PowerLogic P5 collects the data from EOS-BM100 and EOS-MCMx00 through Modbus Serial protocol as well as thermal and environmental data from sensors through radio frequency ZigBee Green Power protocol. A complete set of health indexes for medium voltage equipment is available locally or remotely. All the alarms can be displayed locally or sent to edge control and cloud based systems. The control of circuit breaker operations can be realized through communication.

All the monitoring functions can be realized by PowerLogic P5 protection and control relay. This digital architecture is built without any additional devices and wiring, simplifying installation, configuration, daily operations and maintenance.

PB125547

BM100 health			
Device	Health index	Alarm	status
Circuit breaker	100%	OK	
Mechanism	100%	OK	
Vacuum interrupter	100%	OK	
Trip coil 1	100%	OK	
Trip coil 2	50%	Red	
Close coil	100%	OK	
Charging motor	100%	OK	
Configuration	n/a	OK	

EOS-BM100 health and alarm status

PB125548

MCMx00 health			
Device	Health index	Alarm	status
MSW1	100%	OK	
MSW2	100%	OK	
MSW3	100%	OK	
MSW4	100%	OK	
Configuration	n/a	OK	
MCMx00	n/a	OK	

EOS-MCMx00 health and alarms status

### Condition Monitoring of the Switchgear

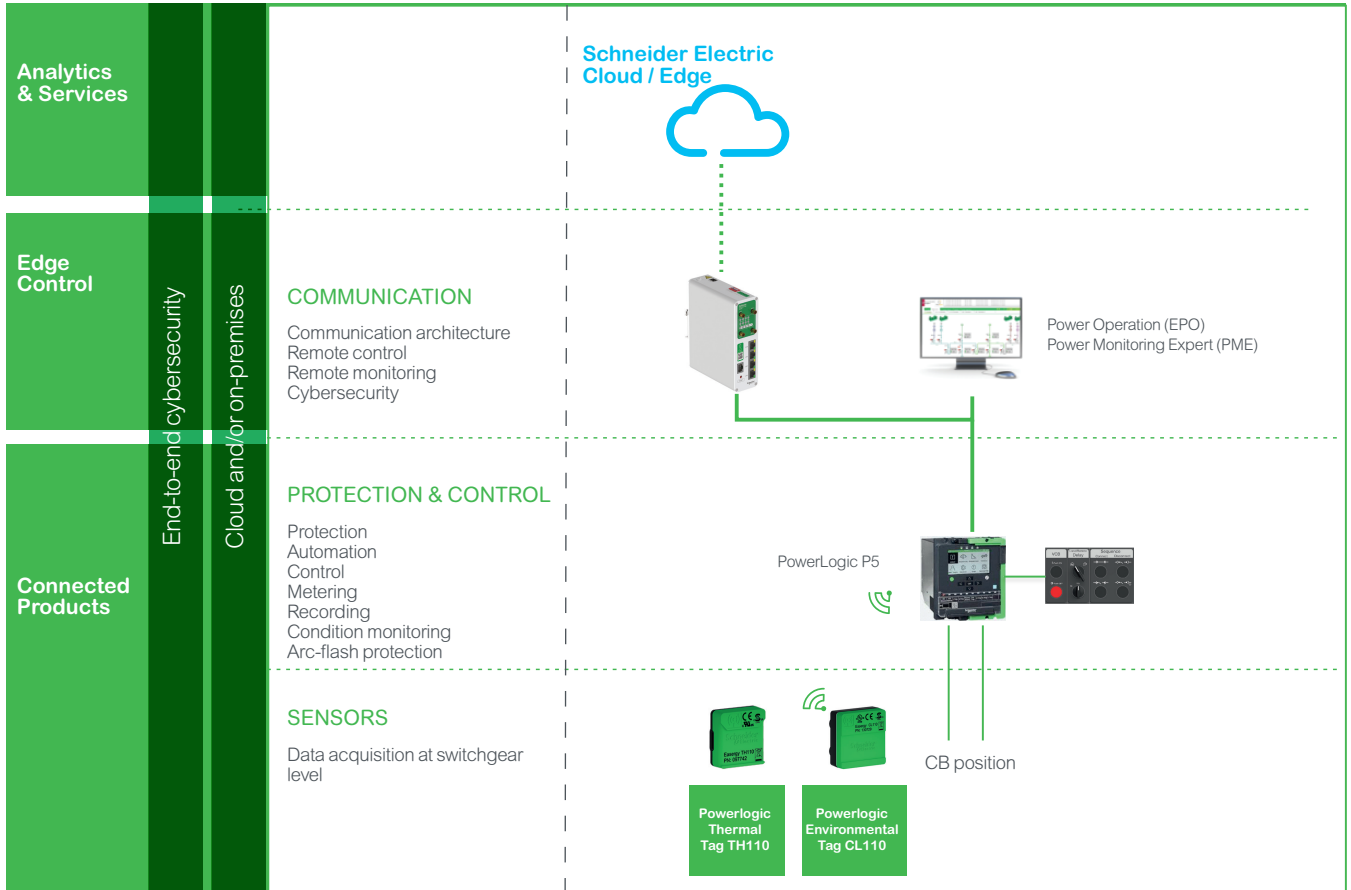

In this architecture PowerLogic P5 protection and control relay works with any circuit breaker. It monitors its condition in a traditional manner – externally, through the position of circuit breaker contacts. On the top of that, the PowerLogic P5 monitors the temperature of cables and busbars of the connections through PowerLogic TH110 sensors and the ambient temperature and humidity through PowerLogic CL110 sensors. The statuses as well as related alarms related to the monitoring can be displayed on the HMI of the relay and sent to edge control systems over Modbus or IEC 61850 communication protocols.

### Condition Monitoring of the Digital Circuit Breaker and the Switchgear

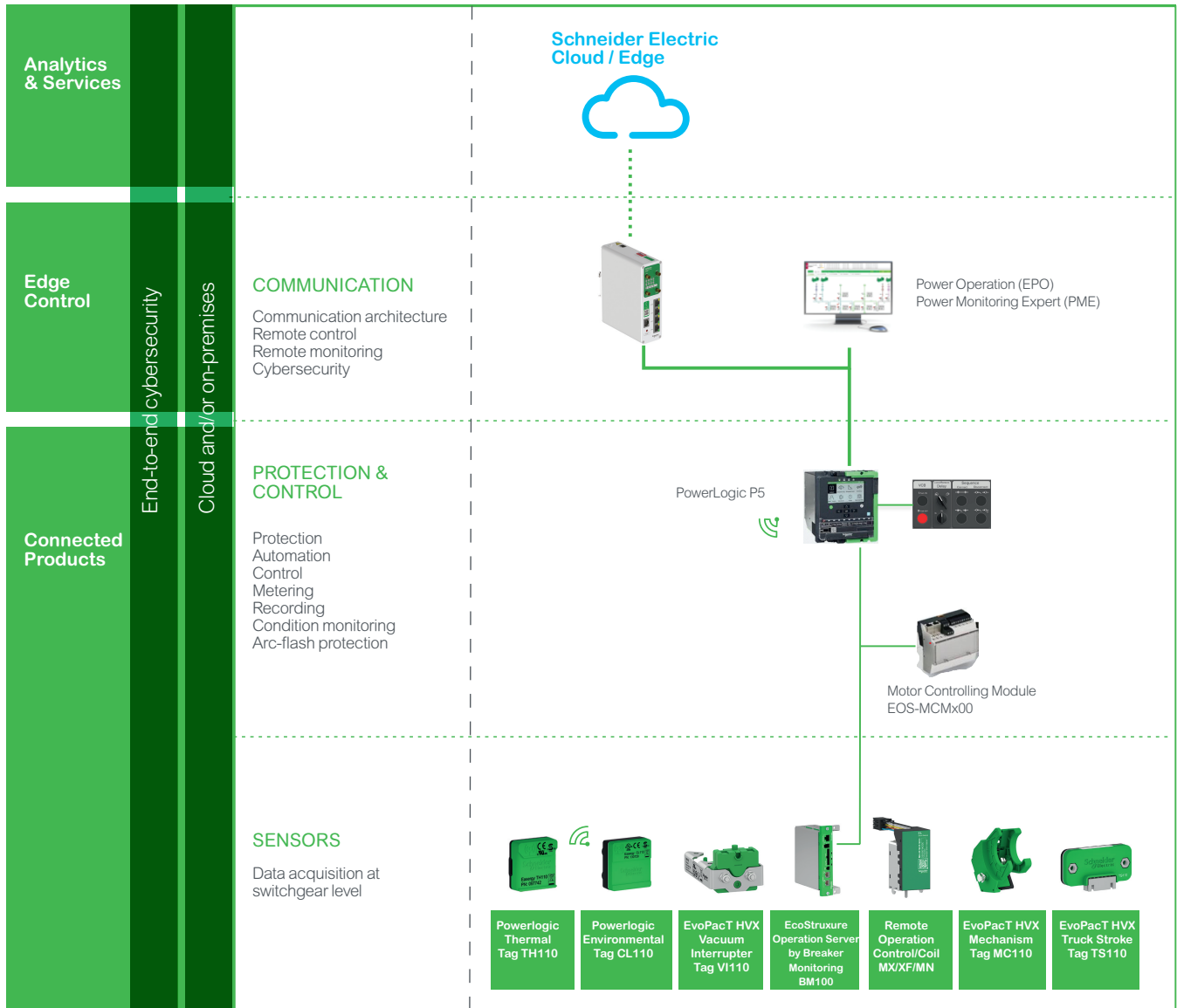

When PowerLogic P5 protection and control relay is installed with a Digital Circuit Breaker equipped with Ecostruxure Operation Server Breaker Monitoring Module EOS-BM100, for example EvoPacT HVX, it can provide a comprehensive view on the health of the switchgear and circuit breaker. Apart from thermal and environmental monitoring of the switchgear elements (cables, busbars), the circuit breaker arms are monitored as well as coils, vacuum interrupter, mechanism, and truck stroke. When installed with Ecostruxure Operation Server Motor Controlling Module EOS-MCMx00, a direct control of motors and advanced interlocking schemes can be realized. All the health indexes and related alarms related to the monitoring function can be displayed on the HMI of the relay and sent to edge control systems over Modbus or IEC 61850.

# Base Unit Description

## Rear Panel Description - CT/VT Variant

### Rear communication modules:

- ETH** Dual port copper (RJ45) or optical fibre (multimode glass fiber) Ethernet module
- SRL** RS485 or optical fibre serial communication module
- P2P** Serial communication module for direct relay-relay communication
- EXT** ⚠ Extension port for connection with external modules
- EXR** ⚠ Extension port for connection with external modules with wireless receiver

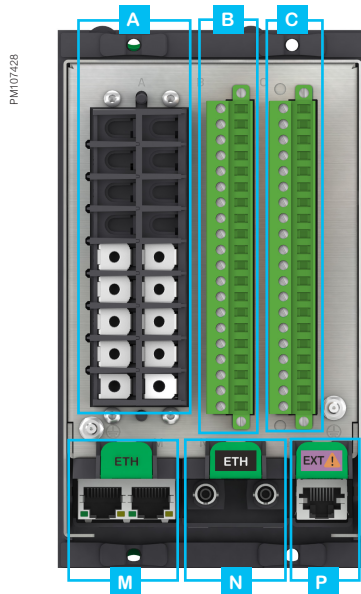

**PowerLogic P5x20 - CT/VT variant**

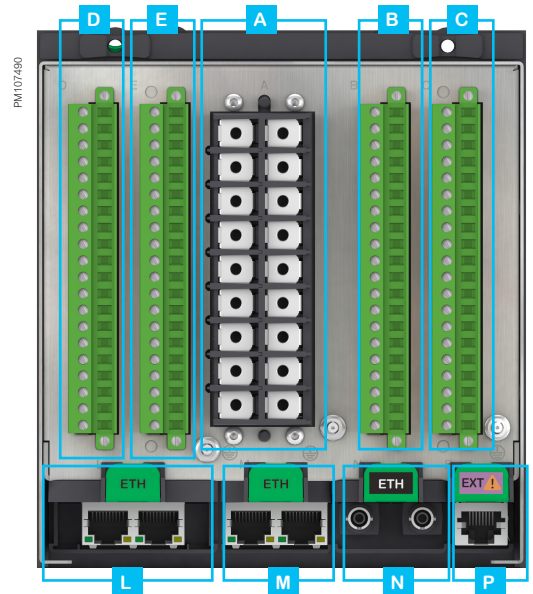

**PowerLogic P5x30 - CT/VT variant**

<b>Slot A</b>	Measuring inputs	3 phase CT + 2 residual CT or 3 phase CT + CSH core balance CT 4 VT	3 phase CT + 2 residual CT + 4 VT or 3 phase CT + CSH core balance CT + 4 VT or 6 phase CT + 2 residual CT + 1 VT
<b>Slot B</b>	Power supply and digital I/O	24...250 Vdc/100...230 Vac + 4 DI + 3 DO + watchdog (WD)	24...48 Vdc or 48...250 Vdc ; 100...230 Vac + 4 DI + 3 DO + watchdog (WD)
<b>Slot C <sup>(1)</sup></b>	Additional digital inputs and outputs 1	6 DI + 4 DO or 12 DI + 4 DO <sup>(2)</sup> or 5 DI + 5 DO <sup>(3)</sup>	6 DI + 4 DO or 12 DI + 4 DO <sup>(2)</sup> or 5 DI + 5 DO <sup>(3)</sup>
<b>Slot D <sup>(1)</sup></b>	Additional digital inputs and outputs 2		6 DI + 4 DO or 12 DI + 4 DO <sup>(2)</sup> or 5 DI + 5 DO <sup>(3)</sup> or 3 Arc + 3 DI + 3 DO
<b>Slot E <sup>(1)</sup></b>	Additional digital inputs and outputs 3		6 DI + 4 DO or 12 DI + 4 DO <sup>(2)</sup> or 5 DI + 5 DO <sup>(3)</sup> or 3 Arc + 3 DI + 3 DO
<b>Slot M <sup>(1)</sup></b>	Communication interface 1 <i>Ethernet port</i>	Ethernet TP module with RSTP or Dual IP or Ethernet FO module with RSTP or Dual IP	Ethernet TP module with RSTP or Dual IP or Ethernet FO module with RSTP or Dual IP
<b>Slots M&amp;N <sup>(1)</sup></b>	Communication interface 1 <i>Ethernet port + serial port</i>	Combined Ethernet FO with HSR/PRP/PTP and RS485 serial line module or Combined Ethernet TP with HSR/PRP/PTP and RS485 serial line module	Combined Ethernet FO with HSR/PRP/PTP and RS485 serial line module or Combined Ethernet TP with HSR/PRP/PTP and RS485 serial line module
<b>Slot N <sup>(1)</sup></b>	Communication interface 2 <i>Serial port</i>	RS485 serial line module or Fiber optic serial line module	RS485 serial line module or Fiber optic serial line module
<b>Slot L <sup>(1)</sup></b>	Communication interface 3 <i>Ethernet or serial port</i>		Second Ethernet TP module with RSTP or Second Ethernet FO module with RSTP or Serial InterRelay FO module
<b>Slot P <sup>(1)</sup></b>	Extension port	Extension module with backup memory or Extension module with backup memory and wireless receiver	Extension module with backup memory or Extension module with backup memory and wireless receiver

(1) Optional board

(2) The 12 DI + 4 DO board includes one motor speed detection input

(3) The 5 DI + 5 DO board includes two high break / high speed contacts

**NOTE:** For P5x30 the slot occupation rules apply. Follow the PowerLogic P5 Product Selector at [se.com](http://se.com) or consult the PowerLogic P5 User Guide.

# Base Unit Description

## Rear Panel Description - LPCT/LPVT Variant

### Rear communication modules:

- ETH** Dual port copper (RJ45) or optical fibre (multimode glass fiber) Ethernet module
- SRL** RS485 or optical fibre serial communication module
- P2P** Serial communication module for direct relay-relay communication
- EXT** ⚠ Extension port for connection with external modules
- EXR** ⚠ Extension port for connection with external modules with wireless receiver

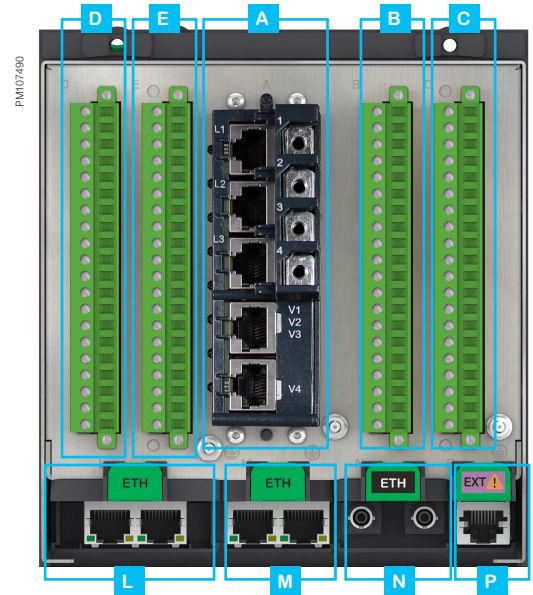
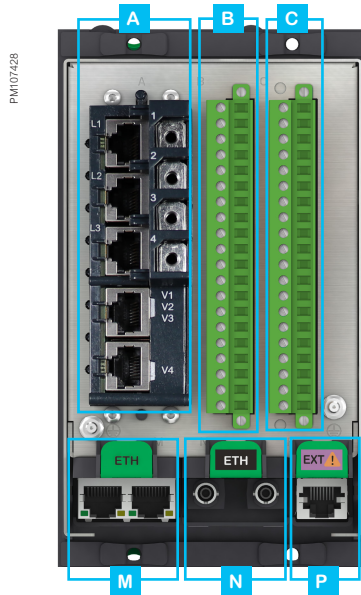

**PowerLogic P5x20 - LPCT/LPVT variant**

**PowerLogic P5x30 - LPCT/LPVT variant**

<b>Slot A</b>	Measuring inputs	3 phase LPCT + CSH core balance CT + 4 LPVT	3 phase LPCT + CSH core balance CT + 4 LPVT
<b>Slot B</b>	Power supply and digital I/O	24-250 V <sub>DC</sub> / 100-230 V <sub>AC</sub> + 4 DI + 3 DO + watchdog (WD)	24 - 48 VDC or 48-250 V <sub>DC</sub> / 100-230 V <sub>AC</sub> + 4 DI + 3 DO + watchdog (WD)
<b>Slot C <sup>(1)</sup></b>	Additional digital inputs and outputs 1	6 DI + 4 DO or 12 DI + 4 DO <sup>(2)</sup> or 5 DI + 5 DO <sup>(3)</sup>	6 DI + 4 DO or 12 DI + 4 DO <sup>(2)</sup> or 5 DI + 5 DO <sup>(3)</sup>
<b>Slot D <sup>(1)</sup></b>	Additional digital inputs and outputs 2		6 DI + 4 DO or 12 DI + 4 DO <sup>(2)</sup> or 5 DI + 5 DO <sup>(3)</sup> or 3 Arc + 3 DI + 3 DO
<b>Slot E <sup>(1)</sup></b>	Additional digital inputs and outputs 3		6 DI + 4 DO or 12 DI + 4 DO <sup>(2)</sup> or 5 DI + 5 DO <sup>(3)</sup> or 3 Arc + 3 DI + 3 DO
<b>Slot M <sup>(1)</sup></b>	Communication interface 1 <i>Ethernet port</i>	Ethernet TP module with RSTP or Dual IP or Ethernet FO module with RSTP or Dual IP	Ethernet TP module with RSTP or Dual IP or Ethernet FO module with RSTP or Dual IP
<b>Slots M&amp;N <sup>(1)</sup></b>	Communication interface 1 <i>Ethernet port + serial port</i>	Combined Ethernet FO with HSR/PRP/PTP and RS485 serial line module or Combined Ethernet TP with HSR/PRP/PTP and RS485 serial line module	Combined Ethernet FO with HSR/PRP/PTP and RS485 serial line module or Combined Ethernet TP with HSR/PRP/PTP and RS485 serial line module
<b>Slot N <sup>(1)</sup></b>	Communication interface 2 <i>Serial port</i>	RS485 serial line module or Fiber optic serial line module	RS485 serial line module or Fiber optic serial line module
<b>Slot L <sup>(1)</sup></b>	Communication interface 3 <i>Ethernet or serial port</i>		Second Ethernet TP module with RSTP or Second Ethernet FO module with RSTP or Serial InterRelay FO module
<b>Slot P <sup>(1)</sup></b>	Extension port	Extension module with backup memory or Extension module with backup memory and wireless receiver	Extension module with backup memory or Extension module with backup memory and wireless receiver

(1) Optional board

(2) The 12 DI + 4 DO board includes one motor speed detection input

(3) The 5 DI + 5 DO board includes two high break / high speed contacts

**NOTE:** For P5x30 the slot occupation rules apply. Follow the PowerLogic P5 Product Selector at [se.com](http://se.com) or consult the PowerLogic P5 User Guide.



Home page with easy navigation

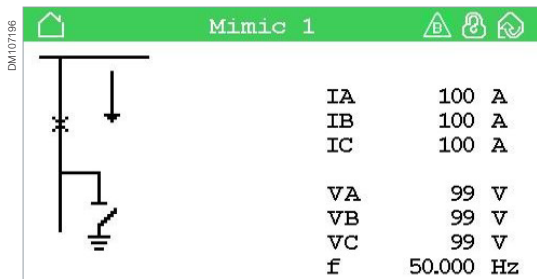

Single line diagram for easier operation. Up to 10 switchable mimic screens for improved flexibility.

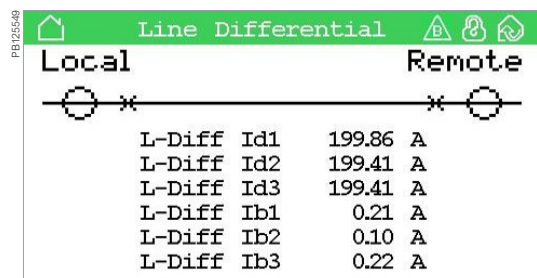

Single line diagram for Line Differential application.

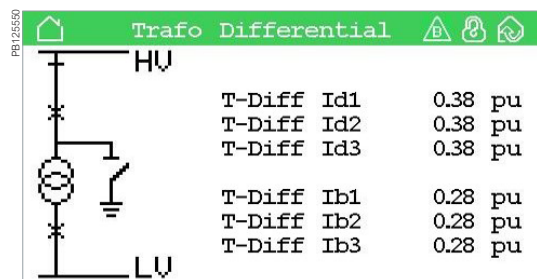

Single line diagram for Transformer Differential application.

## Comprehensive data for fast and easy operation

All data required for a local equipment operation may be displayed on demand:

- Display the single-line diagrams and freely assignable analog values.
- Display of all measurements.
- Display of operation and alarm messages.
- Display and setting of all protection functions.
- Display and setting of all other functions and scaling parameters.
- Entry of password to protect parameter and protection settings.

## Ergonomic data presentation

- 480 x 272 color LCD screen (PowerLogic P5x30 models) or 192 x 96 LCD screen (PowerLogic P5x20 models) can display any character or symbol
- Dedicated keys for operation:
  - Control buttons (O/I) to operate the circuit breaker and other controllable objects
  - Reset button (R) to clear the alarms and reset the lockout/latching function.
  - Local / Remote button
- Programmable function keys:
  - 1 on PowerLogic P5x20 models
  - 7 on PowerLogic P5x30 models
- Dedicated LEDs for indication of:
  - Power on
  - Relay maintenance
  - Trip
  - Alarm
- Tri-color programmable LEDs:
  - 6 on PowerLogic P5x20 models
  - 10 on PowerLogic P5x30 models

## Working languages

All texts and messages displayed on the PowerLogic P5 protection relay are available in two languages: English plus a local language. PowerLogic P5 can be ordered with French, Chinese, Portuguese, Italian, Spanish, Polish, Russian, Traditional Chinese, and English ANSI. Other languages are available on request.

# Base Unit Description

## PowerLogic P5x20 - Front Panel Description

KEYS	
	HOME key: return to previous menu. Three second press returns to main menu
	INFO push-button for viewing additional information, entering the password view, and adjusting the LCD contrast
	Reset control key
<b>Navigation keys</b>	ENTER key: activate or confirm a function
	UP key: move up in the menu or increase a numerical value
	DOWN key: move down in the menu or decrease a numerical value
	LEFT key: move backwards in a parallel menu or select a digit in a numerical value
	RIGHT key: move forwards in a parallel menu or select a digit in a numerical value
	Switchgear control key (OPEN)
	Switchgear control key (CLOSE)
	Local/remote control key
	Customizable function key



LEDS	
	On (Green)
	Alarm (Yellow)
	Trip (Red)
	Maintenance (Yellow)
	6 customizable tri-color LEDs

PORTS	
	USB mini B (Computer)
	USB A (USB key)

**ACCESS COVER (OPEN)**

LABELS	
	Customizable LED labels
	Customizable Bay label

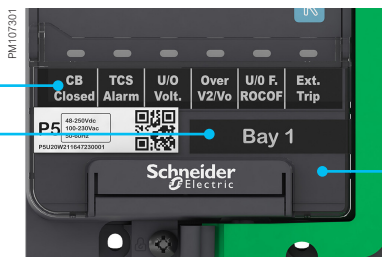

**ACCESS COVER (CLOSED)**

# Base Unit Description

## PowerLogic P5x30 - Front Panel Description

KEYS	
	HOME key: return to previous menu. Three second press returns to main menu
	INFO push-button for viewing additional information, entering the password view, and adjusting the LCD contrast
	Reset control key
	ENTER key: activate or confirm a function
	UP key: move up in the menu or increase a numerical value
	DOWN key: move down in the menu or decrease a numerical value
	LEFT key: move backwards in a parallel menu or select a digit in a numerical value
	RIGHT key: move forwards in a parallel menu or select a digit in a numerical value
	Switchgear control key (OPEN)
	Switchgear control key (CLOSE)
	Local/remote control key
	7 customizable function keys



LEDS	
	On (Green)
	Alarm (Yellow)
	Trip (Red)
	Maintenance (Yellow)
	10 customizable tri-color LEDs

PORTS	
	USB mini B (Computer)
	USB A (USB key)

**ACCESS COVER (OPEN)**

LABELS	
	Customizable LED labels
	Customizable Bay label

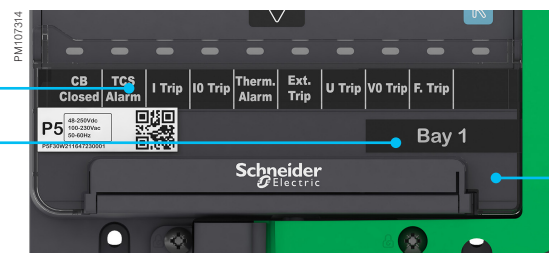

**ACCESS COVER (CLOSED)**

# Base Unit Description

## PowerLogic P5x20 - Dimensions and Weight

### Dimensions and weight

Dimensions	mm	in
Height	180	7.08
Width	102	4.01
Depth	224	8.82
Weight	kg	lb
Weight	2.5 to 3.5	5.5 to 7.7

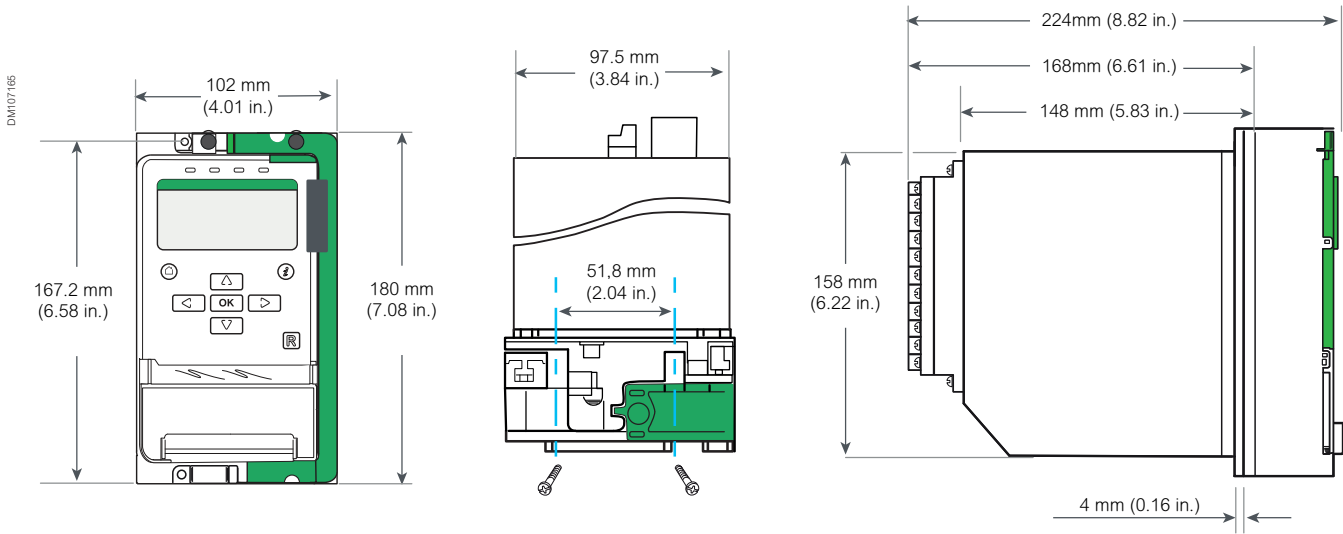

### Flush mounting with accessory

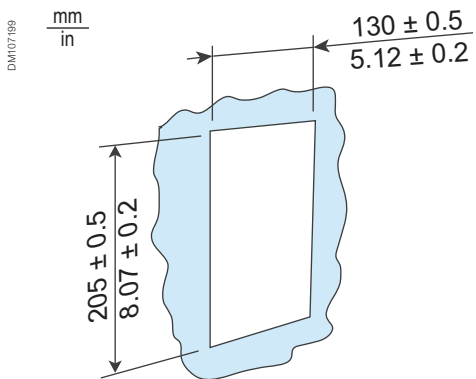

Cut-out dimensions	mm	in
Height	$205 \pm 0.5$	$8.07 \pm 0.2$
Width	$130 \pm 0.5$	$5.12 \pm 0.2$

### Flush mounting without accessory

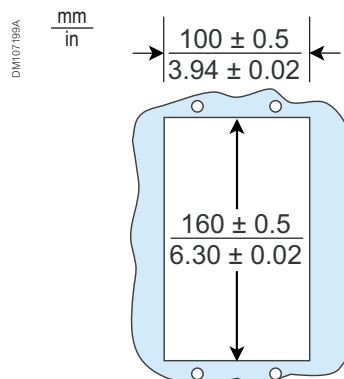

Cut-out dimensions	mm	in
Height	$160 \pm 0.5$	$6.30 \pm 0.2$
Width	$100 \pm 0.5$	$3.94 \pm 0.2$

More info on installation accessories [page 98](#)

NOTE 1: PowerLogic P5 relays can be mounted in rack. Please consult User Guide for more details.

NOTE 2: Please see the appropriate Safety Guide or User Guide for correct installation information.

# Base Unit Description

## PowerLogic P5x30 - Dimensions and Weight

### Dimension and weight

Dimensions	mm	in
Height	180	7.08
Width	152.4	6
Depth	224	8.82
Weight	kg	lb
Weight	2.5 to 3.5	5.5 to 7.7

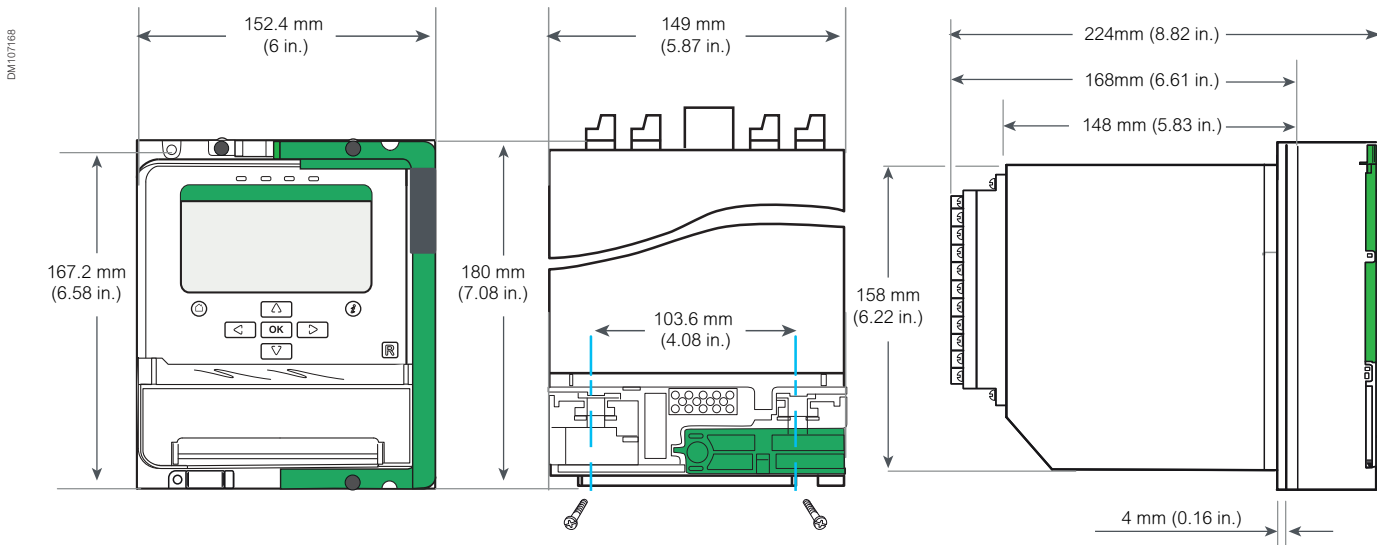

### Flush mounting with accessory

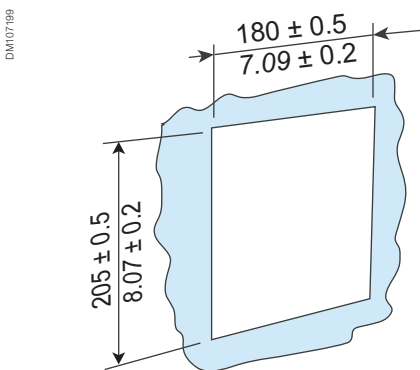

Cut-out dimensions	mm	in
Height	$205 \pm 0.5$	$8.07 \pm 0.02$
Width	$180 \pm 0.5$	$7.09 \pm 0.02$

### Flush mounting without accessory

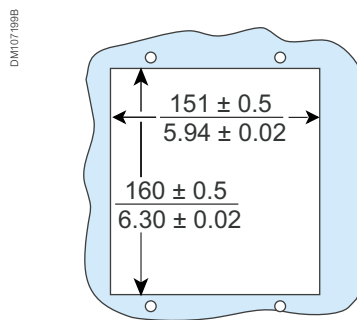

Cut-out dimensions	mm	in
Height	$160 \pm 0.5$	$6.30 \pm 0.02$
Width	$151 \pm 0.5$	$5.94 \pm 0.02$

More info on installation accessories [page 98](#)

NOTE 1: PowerLogic P5 relays can be mounted in rack. Please consult User Guide for more details.

NOTE 2: Please see the appropriate Safety Guide or User Guide for correct installation information.

### CT and LPCT connection – slot A

Model with 3 phase CT + 2 residual CT inputs

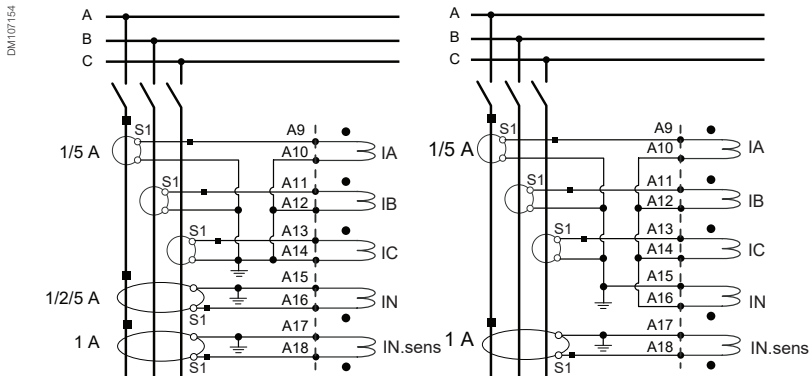

Model with 3 phase CT + 1 CSH inputs

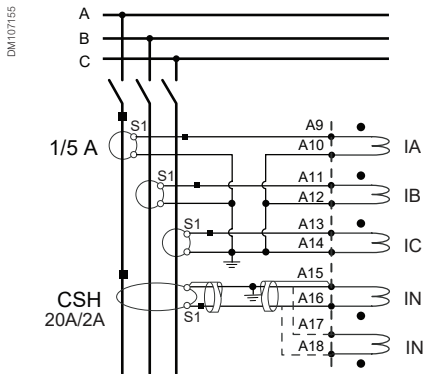

Model with 6 phase CT + 2 residual CT inputs

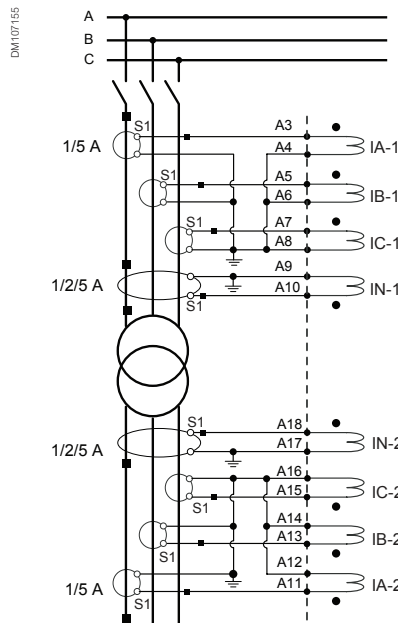

Model with 3 phase LPCT + 1 CSH inputs

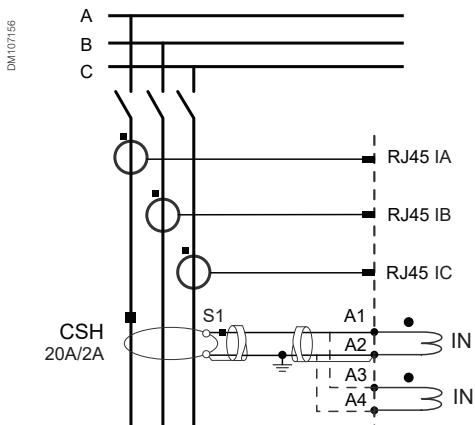

NOTE:  
Please see the appropriate Safety Guide or User Guide for correct installation information.

# Connection Diagrams

## Voltage Transformers (and LPVT)

### Slot A - VT and LPVT connection

#### Model with 4 VT inputs

3 phase-to-ground voltages  
and 1 neutral voltage

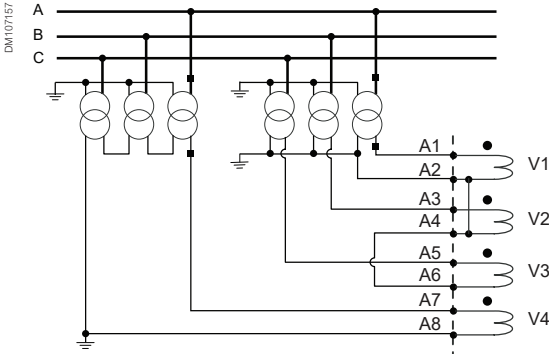

2 phase-to-phase voltages + 1 neutral voltage  
+ 1 additional phase-to-phase voltage

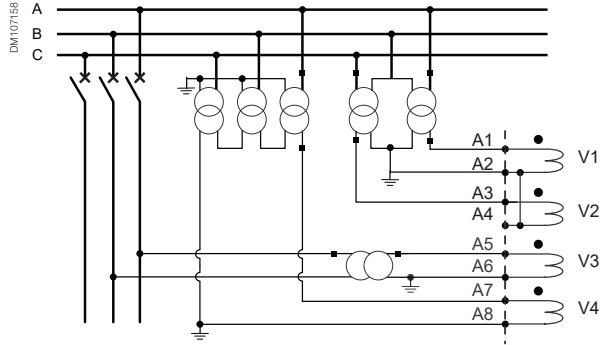

3 phase-to-ground voltages + 1 additional phase-to-phase voltage

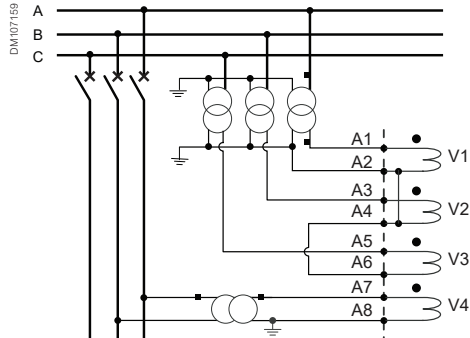

#### Model with 4 LPVT inputs

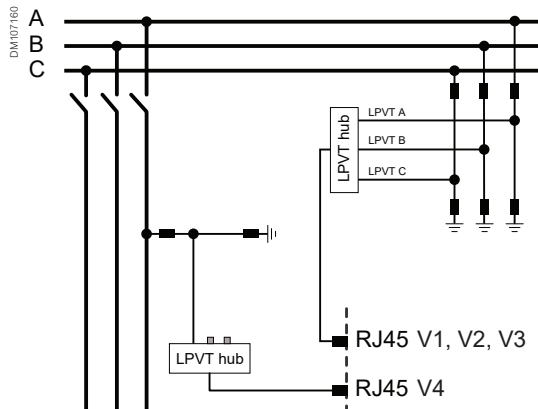

$V4 = V_B - V_A$  or  
 $V4 = V_A$   
according to setting

NOTE 1:  
Please see the appropriate Safety Guide or User Guide for correct installation information.

NOTE 2:  
LPVT hub shall be ordered separately with ref. EMS59573.

## Slot B - Power supply and digital I/O

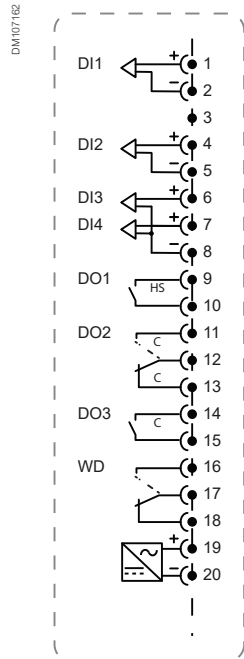
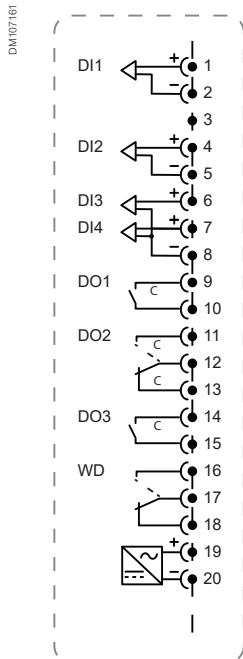

24 to 250 V supply  
+ 4 DI + 3 DO + WD

DI1 to DI4:  
universal digital inputs

DO1, DO2 and DO3:  
control relay outputs

Watchdog (WD):  
signaling relay output

48 to 250 V supply  
+ 4 DI + 3 DO + WD  
or  
24 to 48 V supply  
+ 4 DI + 3 DO + WD

DI1 to DI4:  
universal digital inputs

DO1:  
high-speed/high-break output  
DO2 and DO3:  
control relay outputs

Watchdog (WD):  
signaling relay output

**NOTE:**  
Please see the appropriate Safety Guide or User Guide for correct installation information.

## Slot C - Additional digital I/O

### P5x20 and P5x30

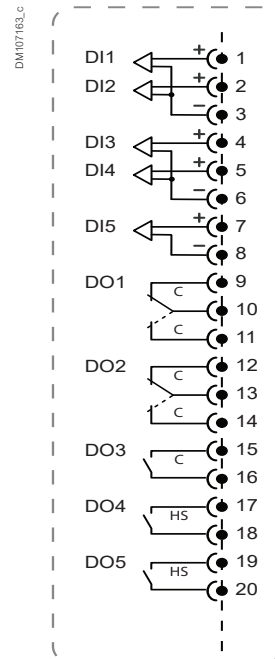
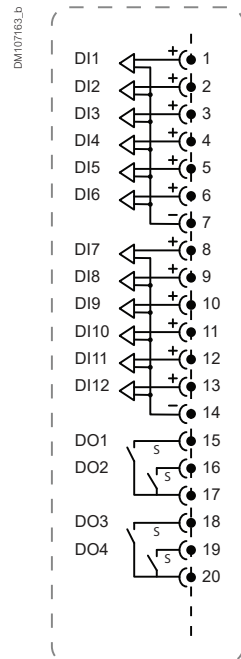
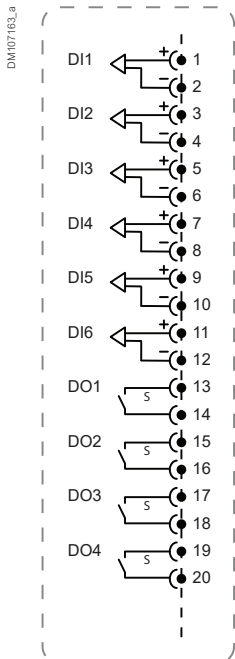

6 DI + 4 DO

DI1 to DI6:  
universal digital inputs

DO1 to DO4:  
signaling relay outputs

12 DI + 4 DO

DI1:  
motor speed detection input <sup>(1)</sup>

DI2 to DI12:  
universal digital inputs

DO1 to DO4:  
signaling relay outputs

5 DI + 5 DO

DI1 to DI5:  
universal digital inputs

DO1 to DO3:  
control relay outputs

DO4 to DO5:  
high-speed/high-break outputs

(1) DI1 can be used as universal input

**NOTE 1:**

Please see the appropriate Safety Guide or User Guide for correct installation information.

**NOTE 2:**

For P5x30 the slot occupation rules apply. Follow the PowerLogic P5 Product Selector at [se.com](http://se.com) or consult the PowerLogic P5 User Guide.

## Slots D, E - Additional digital I/O and arc-sensors inputs

### P5x30

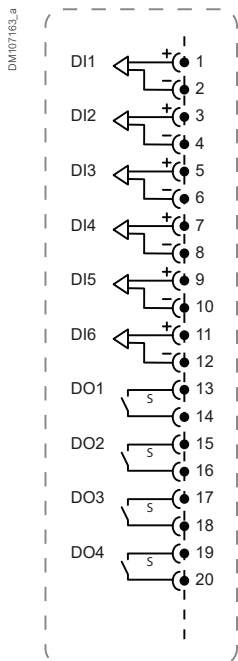

6 DI + 4 DO

DI1 to DI6:  
universal digital inputs

DO1 to DO4:  
signaling relay outputs

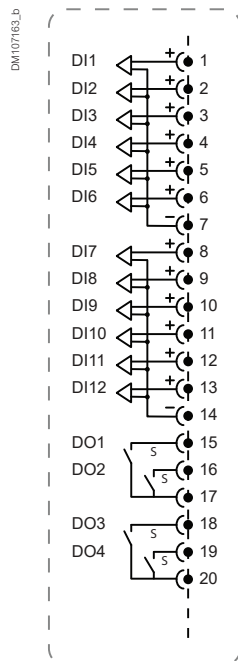

12 DI + 4 DO

DI1:  
motor speed detection input <sup>(1)</sup>

DI2 to DI12:  
universal digital inputs

DO1 to DO4:  
signaling relay outputs

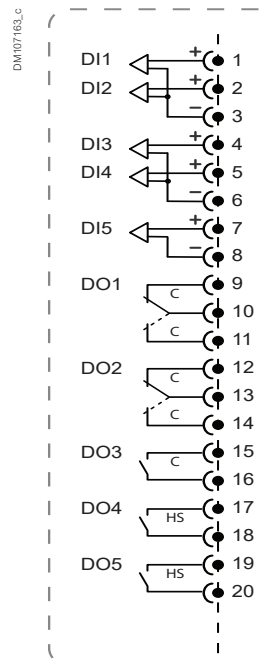

5 DI + 5 DO

DI1 to DI5:  
universal digital inputs

DO1 to DO3:  
control relay outputs

DO4 to DO5:  
high-speed/high-break outputs

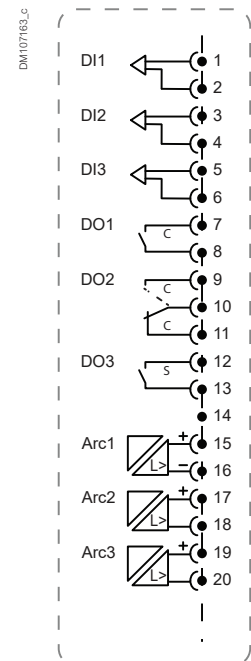

3 Arc + 3 DI + 3 DO

DI1 to DI3:  
universal digital inputs

DO1 to DO2:  
control relay outputs

DO3:  
signaling relay outputs

3 point light sensor inputs

(1) DI1 can be used as universal input

**NOTE:**

For P5x30 the slot occupation rules apply. Follow the PowerLogic P5 Product Selector at [se.com](http://se.com) or consult the appropriate User Guide. Please see the appropriate Safety Guide or User Guide for correct installation information.

Power supply		
Rated voltage	P5x20	24...250 Vdc; 100...230 Vac
	P5x30	24...48 Vdc 48...250 Vdc; 100...230 Vac
Variation		-20%/+20%
Typical burden <sup>(1)</sup>	P5x20	4 W ; 10 VA at 230 Vac
	P5x30	8 W ; 15 VA at 230 Vac
Maximum burden	P5x20	6 W ; 15 VA at 230 Vac
	P5x30	11 W ; 22 VA at 230 Vac
Maximum interruption time		100 ms
Measurement Inputs		
Rated frequency		50/60 Hz
<a href="#">Phase CT and standard earth/ground fault CT inputs</a>		
Rated current		1 A / 5 A
Input impedance		< 0.02 Ohm
Thermal withstand, continuous		20 A
Thermal withstand, 1 s		500 A
<a href="#">Very sensitive earth/ground fault CT input</a>		
Rated current		1 A
Input impedance		< 0.02 Ohm
Thermal withstand, continuous		4 A
Thermal withstand, 1 s		100 A
<a href="#">CSH input (for 470/1 dedicated sensors)</a>		
Rated current		2 A/20 A (primary value)
Input impedance		< 0.02 Ohm
Thermal withstand, continuous		300 A (primary value)
Thermal withstand, 1 s		20 kA (primary value)
<a href="#">LPCT inputs</a>		
Rated voltage		22.5 mV
Extended rated voltage		0.25 to 31.5 rated voltage
Input impedance		2 MOhms/500 pF
Maximum voltage withstand		60 V
<a href="#">VT inputs</a>		
Rated voltage		200 V
Input impedance		> 100 kOhms
Voltage withstand, continuous		1.2 rated voltage
<a href="#">LPVT inputs</a>		
Rated voltage		3.25 V/√3
Extended rated voltage		0.25 to 1.5 rated voltage
Input impedance		10 MOhms / 15 pF
Maximum voltage withstand		25 V

(1) According to configuration

### Digital inputs

Rated voltage	240 Vdc or 240 Vac
Switching threshold voltage	10...200 V, settable
Current drain	< 2 mA

### Digital outputs (relays)

#### Control relay outputs

Rated voltage	240 Vdc or 240 Vac
Continuous current	8 A
Making current	30 A, 200 ms
Breaking capacity (L/R < 40 ms)	50 W (24...127 V) / 30W (240 V) <sup>(2)</sup>

#### Signaling relay output

Rated voltage	240 Vdc or 240 Vac
Continuous current	2 A
Breaking capacity (L/R < 20 ms)	2 A (24 V)/1 A (48 V)/0.2 A (127 V)/ 0.1 A (240 V)

#### High-speed and high-break output

Rated voltage	240 Vdc or 240 Vac
Continuous current	10 A
Making current	30 A, 200 ms
Breaking capacity (L/R < 40 ms)	10 A (24...240 V)
Closing / opening time	1 ms/20 ms

(1) According to configuration

(2) 50 W at 24 V with additional customer protection (RC or zener diode)

Electromagnetic compatibility	Standard	Level / Class	Value
<b>Emission Tests</b>			
Conducted emission	CISPR 11	Class A	0.15 to 0.5 MHz: 79 dB $\mu$ V (quasi peak)
	CISPR 32	Class A	0.5 to 30 MHz: 73 dB $\mu$ V (quasi peak)
	IACS E10		0.15 MHz to 0.3 MHz: 80 to 50 dB $\mu$ V/m
Radiated emission	CISPR 32	Class A	30 MHz to 230 MHz: 40 dB $\mu$ V (quasi peak) 0.3 MHz to 100 MHz: 60 to 54 dB $\mu$ V/m
	IACS E10		100 MHz - 2000 MHz, 54 dB $\mu$ V/m except for: 156 MHz - 165 MHz, 24 dB $\mu$ V/m
<b>Immunity tests – radiated disturbances</b>			
Electrostatic discharge	IEC 61000-4-2	Class 4	15 kV air/8 kV contact
	ANSI C37.90.3		15 kV air/8 kV contact
Radiated electromagnetic energy	IEC 61000-4-3	Level 3	10 V/m, 80 MHz to 2.7 GHz, 80% AM (1 KHz)
	ANSI C37.90.2		20 V/m, 80 MHz to 1 GHz, 80% AM (1 KHz) 35 V/m, 80 MHz to 1 GHz, 100% pulse
	GOST 32137		10 V/m, 80 MHz to 1 GHz, 80% AM (1 KHz) and pulse 200 Hz
	GOST 30804.4.3		30 V/m, 800 to 960 MHz & 1.4 to 2 GHz
	IACS E10		10 V/m, 80 MHz to 1 GHz
Magnetic fields at power frequency	IEC 61000-4-8	Level 5	100 A/m continuous, 1000 A/m, 3 s
Pulse magnetic fields	IEC 61000-4-9	Level 5	1000 A/m
Oscillatory magnetic fields	IEC 61000-4-10	Level 5	100 A/m, 100 kHz and 1 MHz, 2 s
<b>Immunity tests – conducted disturbances</b>			
Radio frequency disturbances	IEC 61000-4-6	Level 3	10 V CM, 0.15 MHz to 80 MHz
Slow damped oscillatory waves	IEC 61000-4-18	Level 3	2.5 kV CM, 1 kV DM, 100 kHz & 1 MHz
	ANSI C37.90.1		2.5 kV, 1 MHz, CM and TM
	IEC 61000-4-12 GOST30804.4.12		2 kV CM, 1 kV DM, 100 kHz Source impedance: 12 $\Omega$
Fast damped oscillatory waves	IEC 61000-4-18	Level 3	2 kV CM, 3MHz, 10MHz, 30MHz
Conducted disturbances 0 to 150 kHz	IEC 61000-4-16	Level 4	300 V CM, 150 V DM, 0 to 150 kHz 30 V, continuous at power frequency
Electrical fast transient or burst	IEC 61000-4-4	Level 4	4 kV CM, 5 kHz and 100 kHz
	ANSI C37.90.1		4 kV, 5 kHz CM and TM
	IACS E10		2 kV power supply, 1 kV digital I/Os, 5min
Surge	IEC 61000-4-5	Level 4	4 kV CM, 2 kV DM Communication ports: 2 kV CM, 1 kV DM

## Other Characteristics

Safety	Standard	Value
General safety		IEC 60255-27
Creepage distances and clearances	IEC 60255-27	Pollution degree 2 overvoltage category III
High voltage withstand	IEC 60255-27	2 kV rms, 1mn 1 kV rms, 1mn across opened contacts
	ANSI C37.90	1.5 kV rms 1 mn across opened contacts of control relays
Impulse voltage withstand	IEC 60255-27	5 kV, 1.2 µs/50 µs
Insulation	IEC 60255-27	Insulation resistance > 100 MΩ at 500 Vdc

Electromagnetic compatibility	Standard	Level / Class	Value
<b>Disturbances on the power supply</b>			
Voltage dips	IEC 61000-4-11		Criteria A
			30 cycles, voltage dips 0%, 230 Vac
	IEC 61000-4-29		10 cycles, voltage dips 0%, 110 Vac
			Criteria A
Interruption	IEC 61000-4-11		150 ms voltage dips 0%, 110 Vdc
			50 ms voltage dips 0%, 24 Vdc
	IEC 61000-4-29		0%, 250/300 cycles
Voltage variations	IEC 61000-4-14	Class 3	±12 % Un
Frequency variations	IEC 61000-4-28	Level 4	±15 % of frequency variation
Ripples	IEC 61000-4-17		15%, 100 Hz to 120 Hz
Gradual shutdown	IEC 61000-4-27		
Reverse of DC power supply	IEC 61000-4-27		

AM : Amplitude Modulation / CM : Common Mode / DM : Differential Mode / TM : Transversal Mode

Enclosure	Standard	Level / Class	Value
Local panel	IEC 60529	IP54	Front panel
		IP54	Mounted in panel with flush mounting accessory
		IP41	Mounted without flush mounting accessory
	NEMA	Type 12	-
Case	IEC 60529	IP30	-
Rear panel	IEC 60529	IP20	Except area with ring terminal connection (analogue inputs)

# Base Unit Description

## Other Characteristics

Mechanical robustness	Standard	Level / Class	Value
<b>In operation</b>			
Vibrations	IEC 60255-21-1	Class 2	1 Gn, 10 Hz to 200 Hz
	GOST 17516.1		0,015 mm peak, 0,5 Hz to 57,6 Hz 1 Gn 57,6 Hz to 150 Hz
	IACS E10		13.2 Hz to 100 Hz – acceleration $\pm 0.7$ g
Shocks	IEC 60255-21-2	Class 2	10 Gn / 11 ms
Earthquakes	IEC 60255-21-3	Class 2	2 Gn horizontal / 1 Gn vertical
<b>De-energized</b>			
Vibrations	IEC 60255-21-1	Class 2	2 Gn ; 10 Hz - 150 Hz
Shocks	IEC 60255-21-2	Class 2	30 Gn / 11 ms
Jolts	IEC 60255-21-2	Class 2	20 Gn / 16 ms

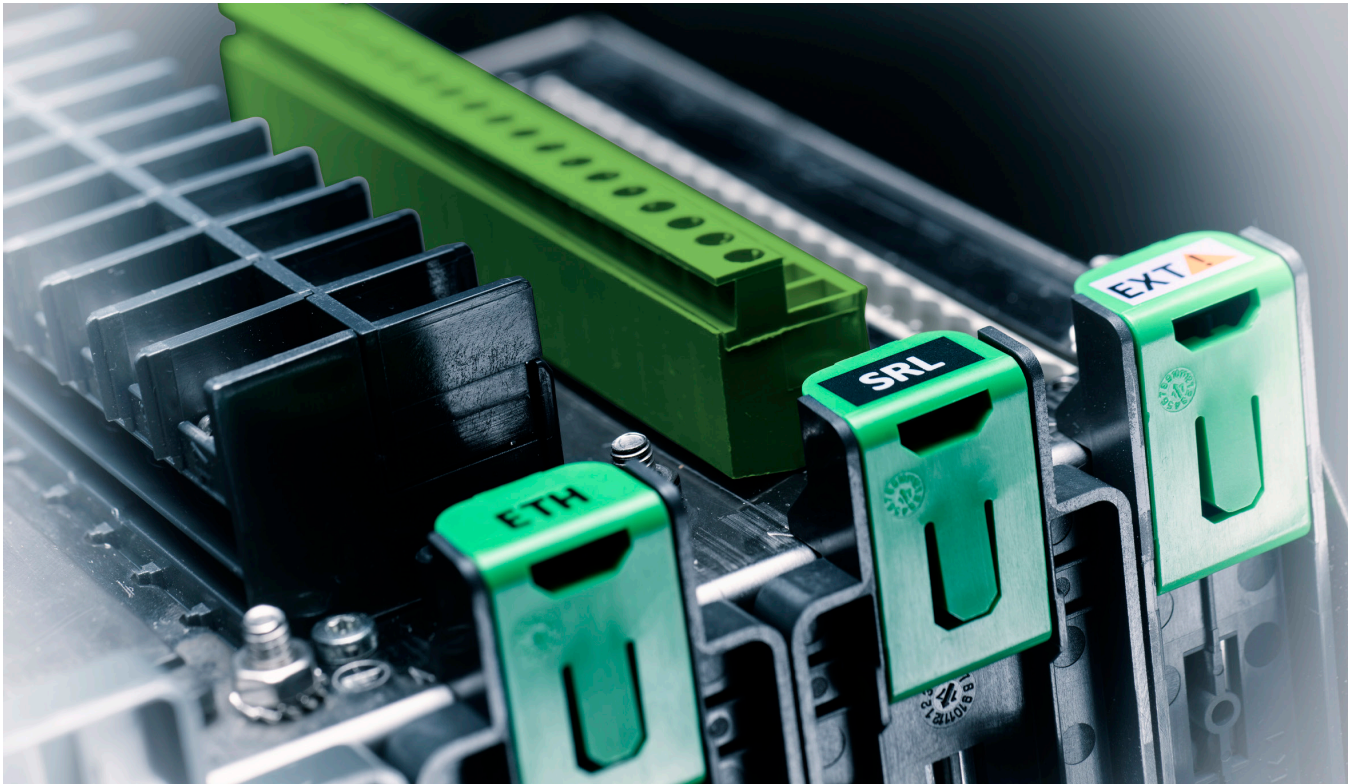

# Base Unit Description

## Other Characteristics

Climatic withstand	Standard	Level / Class	Value
<b>In operation - Operating condition: -40°C to +70°C (-40°F to +158°F)</b>			
Operating conditions			-40°C to +70°C (-40°F to +158°F)
Exposure to cold	IEC 60068-2-1	Ae	-40°C (-40°F) ; 96 h
Exposure to dry heat	IEC 60068-2-2	Be	+70°C (+158°F), 96 h +85°C (+185°F), 16 h
Exposure to damp heat	IEC 60068-2-78	Cab	93% RH without condensation, 40°C (104°F), 56 days
	IEC 60068-2-30	Db	93-95% RH, 25°C to 55°C (77°F to 131°F), 6 cycles (12 + 12 hours)
Temperature variation	IEC 60068-2-14	Nb	-40°C to +70°C (-40°F to +158°F) 10°C/mn (18°F/mn)

<b>In storage</b>			
Storage conditions			-40°C to +85°C (-40°F to +185°F)
Exposure to cold	IEC 60068-2-1	Ab	-40°C (-40°F) ; 96 h
Exposure to dry heat	IEC 60068-2-2	Bb	+85°C (+185°F) ; 96 h
Exposure to damp heat	IEC 60068-2-78	Cab	93% RH to 95% RH, 40°C (104°F), 56 days

<b>Corrosive atmosphere</b>			
Salt mist	IEC 60068-2-52	Kb / 1	
Corrosive 2 and 4 gas tests	IEC 60068-2-60	Ke	<ul style="list-style-type: none"> <li>Method 1; 0,5 ppm H<sub>2</sub>S; 1 ppm SO<sub>2</sub></li> <li>Method 4;               <ul style="list-style-type: none"> <li>2.1 ppm H<sub>2</sub>S, 1.56 ppm NO<sub>2</sub>,</li> <li>0.1 ppm Cl<sub>2</sub>, 1.85 ppm SO<sub>2</sub></li> </ul> </li> </ul>
	IEC 60721-3-3	3C3	21 days





### Cybersecurity

	Standard
Certification	Achilles, Level I
Certificate number	453-071119
Certification	Achilles, Level II
Certificate number	500-101420
Certification	IEC 62443 4-2 Security Level 1
Certificate number	968/FSP 2168.00/21

### Marine

	Standard
Certification	Mutual Recognition, Bureau Veritas
Certificate number	DE 68975/A1 EU-MR BV

### Marking and homologations

Standard	Value	
EN 60255-27: 2014 EN 60255-26: 2013 EN IEC 63000: 2018	LV Directive 2014/35/EU EMC Directive 2014/30/EU RoHS Directive 2011/65/EU incl. 2015/863/EU	
ETSI EN 300 328 (V2.2.2 (2019-07) ETSI EN 301 489-1 (V2.2.3) (2019-11) ETSI EN 301 489-17 (V3.2.4) (2020-09) EN 18031-1: 2024	Radio Equipment Directive 2014/53/EU	
UL508 ANSI/IEEE C37.90 CAN/CSA C22.2 No.14	File E354250, NRGU	
EAC Eurasian Customs Union	Certificate number: EA3C RU C-FR.HA46.B.05269/22	
BS EN 60255-27 BS 60255-26 BS EN IEC 63000	SI 2016 No. 1101 SI 2016 No. 1091 SI 2012 No. 3032	

Notes

---

# Digital Experience

# Digital Experience

---

<b>Set Up Software</b>	<b>98</b>
PowerLogic Engineering Suite	98
eSetup Easergy Pro	99
eSetup Easergy Pro - during engineering	100
eSetup Easergy Pro - during commissioning	100
eSetup Easergy Pro - during operation	100

---

<b>Web-HMI</b>	<b>101</b>
----------------	------------

---

<b>Mobile Application</b>	<b>102</b>
---------------------------	------------

---

# Setup Software

## PowerLogic Engineering Suite

### Comprehensive Digital Tools for Mobile, Tablet or Desktop

#### PowerLogic Engineering Suite Saves Time, Improves Efficiency

PowerLogic Engineering Suite is an easy-to-use, versatile tool with functionalities and features needed throughout the life cycle of Schneider Electric protection and control IEDs, including support for seamless integration into EcoStruxure Power and Grid.



- One Tool Suite for all connected products offline/online
- Flexible and adaptable for multiple personas
- User-experience driven with built in contextual help
- Modern ergonomic design
- Future-proof, IEC 61850 compliant

#### Full Operation from a Safe Distance

Digital tools provide simpler installation, configuration, and maintenance, enabling smoother operations, saved time and saved money. Digital tools include:



**PowerLogic Engineering Suite** our next generation of tools, for device and system architecture configuration, engineering, and maintenance



**mySchneider** allows to access product information and documentation in a very simple way, just by flashing the QR code on the device



**Product Selector tool** helps the user during the selection and configuration journey to select the product needed.

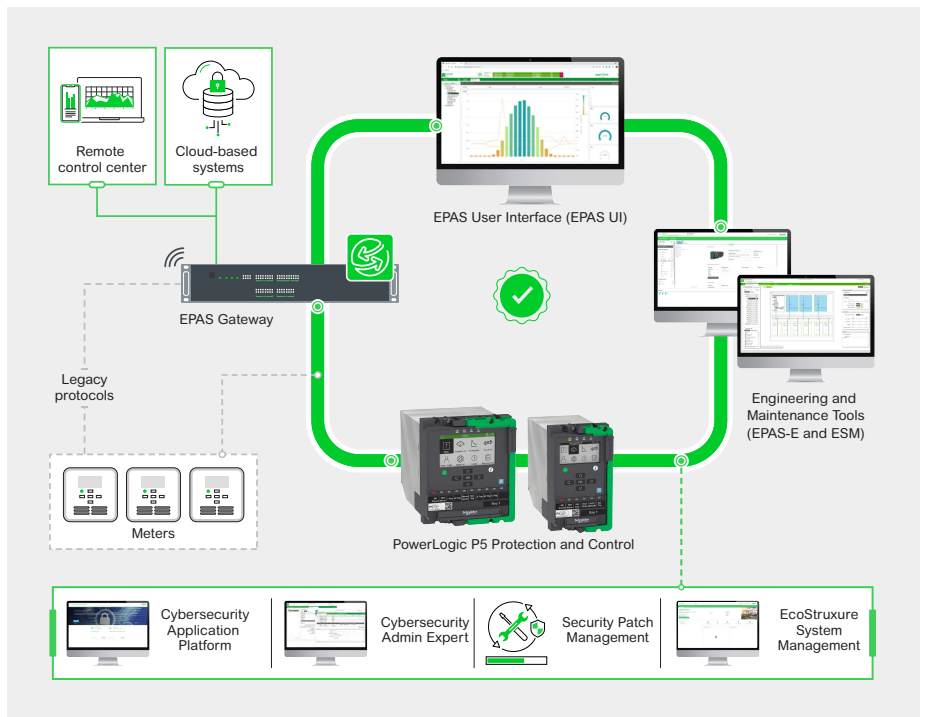

Configure, integrate, and maintain PowerLogic P5 devices in Schneider Electric's EcoStruxure™ Power Automation System (EPAS)

# Set Up Software

## eSetup Easergy Pro

### At every step of the digital life

eSetup Easergy Pro offers full facilities to set up PowerLogic Px protection relays. Intuitive and simple, eSetup Easergy Pro is a user-oriented interface to assist you during the engineering, commissioning and operation of PowerLogic Px protection relays. Its streamlined workflow and graphical representations have been designed to simplify your configuration process.

The software is available for download on the Schneider Electric website.

Minimum requirements for running eSetup Easergy Pro:

- Windows 7 or higher
- 512 MB RAM
- 50 MB Disk space

eSetup Easergy Pro can run autonomously or can be run inside eSetup PowerLogic Studio software.

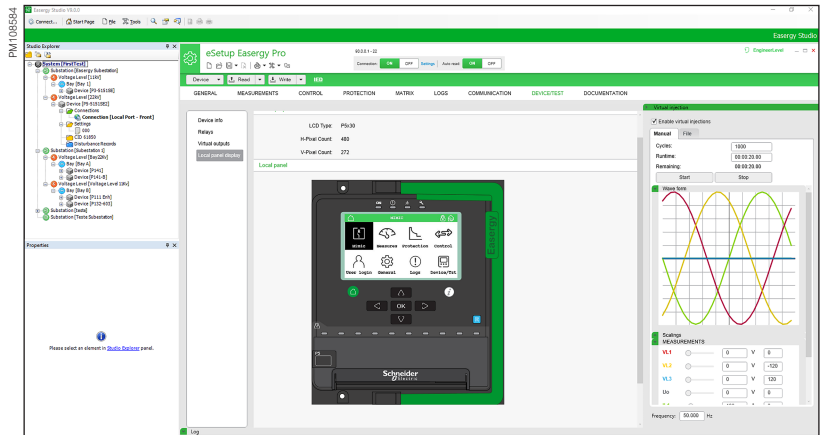

The User can benefit from a single configuration interface for PowerLogic Px, PowerLogic MiCOM and MiCOM protection relays with an electrical system structure view. The integration of PowerLogic Px protection relays in complex projects is now quick and easy.

### How to use eSetup Easergy Pro?

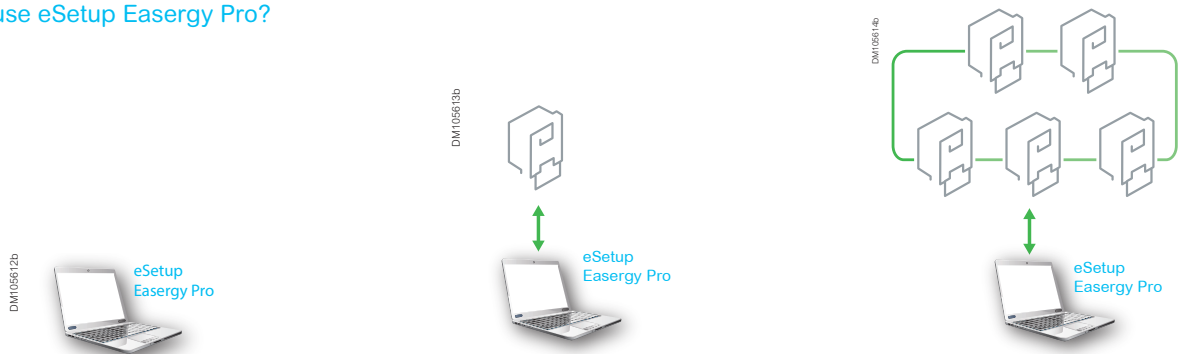

Use eSetup Easergy Pro in standalone mode during engineering to prepare the configuration.

Connect the PC running eSetup Easergy Pro to the USB port of the PowerLogic P5 protection relay during commissioning to adjust the settings and test the protection relay.

Connect the PC running eSetup Easergy Pro to the Ethernet network during operation to retrieve data from the protection relays and update the system.

For connection to PowerLogic P5, use the connection cord ref: 59700

# Set Up Software

## eSetup Easergy Pro

### During engineering

- Create the configuration of the PowerLogic P5 relay: select the appropriate options and receive the model number.
- Set the characteristics of the CTs, VTs, or sensors connected to the relay, and select the protection functions that will be activated and their settings.
- Build a specific logic equations file, if required, using a graphical editor.
- Map the digital inputs of the relay and different internal signals to the relevant functions, LEDs, and digital outputs, using a straightforward matrix format.
- Draw the single-line diagram that will appear on the front display of the relay for switchgear control and select the measurements that will be displayed. If required, build the interlocking logic using a matrix format.
- Compare your configuration files with other files or with the actual configuration of your device.
- Save or load your file with version control (track the changes and manage the versions of the file).
- For IEC 61850 protocol, configure the data set and the report control blocks that will be published and select the GOOSE data to which you want to subscribe.
- Complete the setting of additional functions (disturbance recorder, event logging system, clock synchronization and so on).
- Use the Script File function to upload standard configuration in a few seconds.
- Deploy your offline setting file to many devices.

### During commissioning

- Connect to the front panel of one single relay or access several relays by connecting to Ethernet.
- Open the Digital Inputs menu to check the status of inputs. Reverse the polarity or add a filtering delay if necessary.
- Open the Relays menu and force the status change of the output relays in order to check the wiring.
- Open the Phasor Diagram menu to see in real time the injected currents and voltages and the value.
- Use virtual injection for testing protection settings and circuit breaker tripping and for checking LEDs and connected outputs.
- Monitor the logic execution online and apply the changes in logic or in the matrix.
- Compare your configuration file with the configuration in the relay.

### During operation

- Connect to the front panel of a single relay or gain access to several relays by connecting to Ethernet
- During normal operation, get the most of the metering capabilities of the PowerLogic protection relay:
  - Open the different Measurements menus to access the power monitoring and power quality data.
  - Open the disturbance recorder menu to get a waveform capture or program the recording of a power trend.
- After a trip, use eSetup Easergy Pro to understand the fault:
  - Check the fault log of the protection that has tripped the circuit breaker
  - Download the disturbance record from the PowerLogic P5 and display it with a disturbance recorder evaluation tool, eg. Wavewin.
- Benefit from safe file download with all data required to analyse network events.

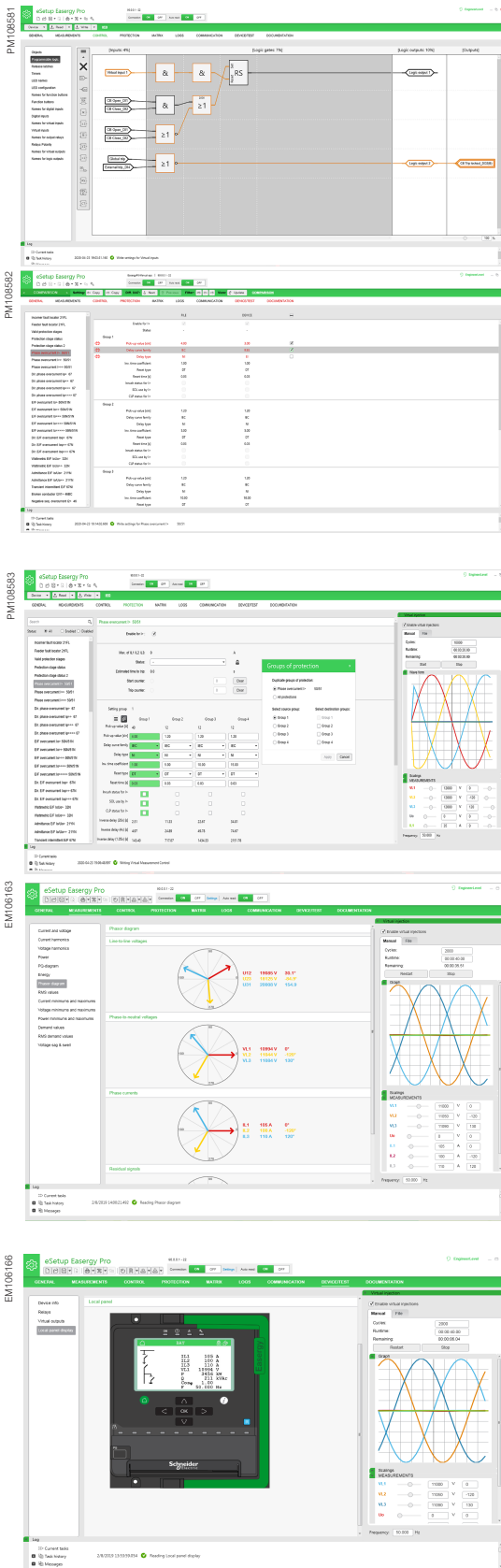

### Enhance operational efficiency

- Direct access to protection and communication settings
- Control and monitoring of circuit breakers and switches
- Mirror HMI function
- Direct access to measurements including graphical phasor diagrams
- Device diagnosis
- MATRIX status
- Access to logs and other information

### Boost operational efficiency with the embedded web-HMI

Quickly and conveniently configure, monitor, and operate your PowerLogic P5 protection relay with our web-HMI. The web-HMI, accessible online via the IP address of the relay, doesn't require you to install specific computer software - simply use your web browser to connect to the device. You just need to enable the web server service during the initial configuration of PowerLogic P5 with eSetup Easergy Pro. The web-HMI is based on the same page design as eSetup Easergy Pro, making it easy to use!

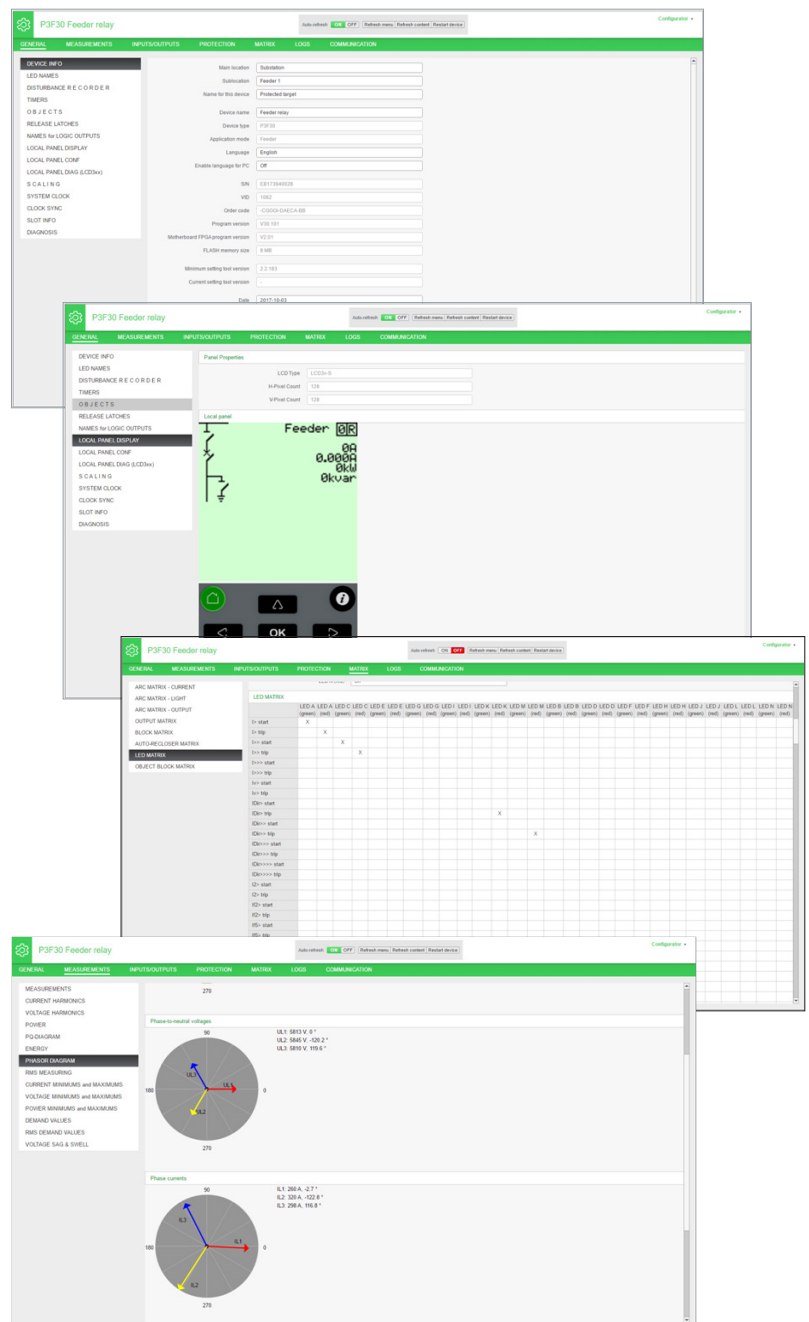

# Mobile Application

## Description



## EcoStruxure™ Power Device app

Within the palm of your hand you can be connected to your Schneider Electric:

- Masterpact MTZ air circuit breaker
- TeSys GV4 motor circuit breaker
- PowerLogic P5 protection relays
- ...and more!

EcoStruxure Power Device app is a single mobile application with necessary information and capabilities to operate and efficiently maintain devices in the EcoStruxure architecture.

This app can be installed on your IOS and Android smartphone. The protection devices can be identified on the app by simply scanning their QR codes.

Wireless communication is possible via by WIFI<sup>(1)</sup>, Bluetooth<sup>(2)</sup>, NFC<sup>(2)</sup> technologies for operation and monitoring within the proximity of the devices. Get real time notifications about the electrical installation: load levels, health status, warnings and alarms, protection settings, so on and more!

## Free download EcoStruxure Power Device on:



(1) WIFI is not embedded in PowerLogic P5, a separate WIFI router connected to an Ethernet port of the device is required.  
(2) Contact Schneider Electric for availability.

Notes

---

# Additional Modules and Accessories

# Additional Modules and Accessories

---

<b>Communication Accessories</b>	<b>106</b>
Modules	106
Wireless Sensors	113
Extension Modules	114
<b>Other Accessories</b>	<b>115</b>
Extension Modules	115
Low Power Instrument Transformer Accessories	117
Sensors	120
<b>Arc-flash Sensors</b>	<b>122</b>
<b>Mounting Accessories</b>	<b>123</b>

---

## Combined Ethernet HSR/PRP module with RS485 serial port

### REL51049: Combined module Ethernet HSR/PRP FO and RS485 serial line

The combined Ethernet and RS485 serial module is inserted in both slots M and N of the PowerLogic P5. It offers HSR or PRP redundancy mode and PTP according to IEEE 1588v2 and standard RS485 serial port. The module can be selected as an option when ordering the PowerLogic P5 or purchased later and installed on site. This module requires fiber optic connection for Ethernet link and copper connection for RS485. This module is a replacement of HSR/PRP module REL51023/REL51033.

In addition to relay communication protocols on Ethernet, it enables the use of PRP (Parallel Redundancy Protocol) and HSR (High-availability Seamless Redundancy) – selectable by configuration, which allow instantaneous reconfiguration of the communication system without communication packet loss. On the top of this PTP (Precision Time Protocol) is available that allows for time synchronization with an accuracy of less than 1 ms.

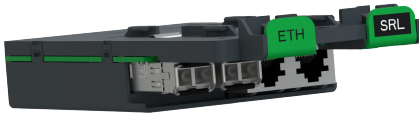

Ethernet HSR/PRP FO module

#### Ethernet characteristics

Standard	2 ports: 100 Base FX	
Baud rate	100 Mbits/s	
Fiber type	Multimode glass fiber	
Wavelength	1310 nm	
Connection	LC	
Maximum attenuation (fiber optic + connectors)	Fiber optic diameter	Max attenuation
	50/125 or 62.5/125 μm	14 dB

#### Serial link characteristics

Standard	EIA 2-wire RS485 differential or EIS 4-wire RS485 differential (selection by configuration)
Line polarization	12 V, internally provided
Connection	2xRJ45-pin-out as follows:
	1. RXD0
	2. RXD1
	3. TXD1 (D1)
	4. TXD0 (D0)
5. Common	



#### HAZARD OF DAMAGE TO THE EYES

Never look into the end of a fiber optic or connectors of the module

Failure to follow these instructions will result in death or serious injury.

## Combined Ethernet HSR/PRP module with RS485 serial port

### REL51048: Combined module Ethernet HSR/PRP TP and RS485 serial line

The combined Ethernet and RS485 serial module. It is inserted in both slots M and N of the PowerLogic P5. It offers HSR or PRP redundancy mode and PTP according to IEEE 1588v2 and standard RS485 serial port. The module can be selected as an option when ordering the PowerLogic P5 or purchased later and installed on site. This module requires copper connections for both Ethernet and RS485 ports.

In addition to relay communication protocols on Ethernet, it enables the use of PRP and HSR – selectable by configuration, which allow instantaneous reconfiguration of the communication system without communication packet loss. On the top of this PTP is available that allows for time synchronization with an accuracy of less than 1 ms.



Ethernet HSR/PRP TP module

#### Characteristics

Standard	2 ports: 10/100 Base TX
Baud rate	10 or 100 Mbits/s
Type of cable	Standard Ethernet CAT 5
Connection	RJ45

#### Serial link characteristics

Standard	EIA 2-wire RS485 differential or EIS 4-wire RS485 differential (selection by configuration)
Line polarization	12 V, internally provided
Connection	2xRJ45-pin-out as follows: 1. RXD0 2. RXD1 3. TXD1 (D1) 4. TXD0 (D0) 5. Common



#### HAZARD OF DAMAGE TO THE EYES

Never look into the end of a fiber optic or connectors of the module

Failure to follow these instructions will result in death or serious injury.

## Ethernet communication module with RSTP redundancy

The Ethernet communication module is inserted in slot M of PowerLogic P5. The module can be selected as an option when ordering the device or purchased later and installed on site. This module is available in 2 versions for copper wire or fiber optic connection.

In addition to relay communication protocols on Ethernet, it also enables the use of RSTP (Rapid Spanning Tree Protocol), which allows fast reconfiguration of the communication system. If redundancy is not required, it can expand communication capabilities by offering Dual IP feature.

DM101268



Ethernet TP module

### REL51038: Ethernet TP module

#### Characteristics

Standard	2 ports: 10/100 Base TX
Baud rate	10 or 100 Mbits/s
Type of cable	Standard Ethernet CAT 5
Connection	RJ45

DM101267



Ethernet FO module

### REL51039: Ethernet FO module

#### Characteristics

Standard	2 ports: 100 Base FX	
Baud rate	100 Mbits/s	
Fiber type	Multimode glass fiber	
Wavelength	1300 nm	
Connection	LC	
Maximum attenuation (fiber optic + connectors)	Fiber optic diameter	Max attenuation
	50/125 or 62.5/125 $\mu\text{m}$	14 dB



#### HAZARD OF DAMAGE TO THE EYES

Never look into the end of a fiber optic or connectors of the module

Failure to follow these instructions will result in death or serious injury.

## Second Ethernet communication module with RSTP redundancy

The second Ethernet communication module is inserted in slot L of PowerLogic P5x30. It can be selected as an option when ordering the device or purchased later and installed on site. This option maximizes the application flexibility for advanced network architectures. This module is available in two versions for copper wire or fiber optic connection.

In addition to relay communication protocols on Ethernet, it also enables the use of RSTP protocol which allows fast reconfiguration of the communication system. In combination with first Ethernet communication modules it provides dual redundancy capability.

DM107335

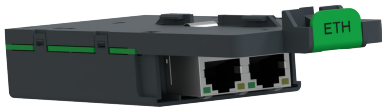

Second Ethernet TP module

### REL51042: Second Ethernet TP module

#### Characteristics

Standard	2 ports: 10/100 Base TX
Baud rate	10 or 100 Mbits/s
Type of cable	Standard Ethernet CAT 5
Connection	RJ45

PE126951



Second Ethernet FO module

### REL51097\*: Second Ethernet FO module

#### Characteristics

Standard	2 ports: 100 Base TX	
Baud rate	100 Mbits/s	
Fiber type	Multimode glass fiber	
Wavelength	1300 nm	
Connection	LC	
Maximum attenuation (fiber optic + connectors)	Fiber optic diameter	Max attenuation
	50/125 or 62.5/125 $\mu\text{m}$	14 dB

\* Please contact Schneider Electric for availability.



#### HAZARD OF DAMAGE TO THE EYES

Never look into the end of a fiber optic or connectors of the module

Failure to follow these instructions will result in death or serious injury.

## Serial line communication module

### REL51036: RS485 serial line module

The serial line communication module is inserted in the slot N of the PowerLogic P5. The module can be selected as an option when ordering the PowerLogic P5 or purchased later and installed on site. This module is available in two versions for RS485 or fiber optic connection.

#### Characteristics

Standard	EIA 2-wire RS485 differential or EIA 4-wire RS485 differential (selection by configuration)
Line polarization	12V, internally provided
Connection	2x RJ45 – pin-out as follows: 1. RXD0 2. RXD1 4. TXD1 (D1) 5. TXD0 (D0) 8. Common

### REL51040: Fiber optic serial line module

#### Characteristics

Fiber type	Multimode glass fiber (HSC)	
Wavelength	820 nm	
Connection	ST	
Maximum attenuation (fiber optic + connectors)	Fiber optic diameter	Max attenuation
	50/125 $\mu\text{m}$	5.6 dB
	62.5/125 $\mu\text{m}$	9.4 dB
	100/140 $\mu\text{m}$	14.9 dB
	200 $\mu\text{m}$	19.2 dB

DM101269



RS485 serial line module

DM101270



Fibre optic serial line module



**DANGER**

**HAZARD OF DAMAGE TO THE EYES**

Never look into the end of a fiber optic or connectors of the module

Failure to follow these instructions will result in death or serious injury.

## Protection communication module with SDLC

### REL51043: InterRelay FO single-mode module up to 40 km

The serial, single-mode fiber optic module allowing direct relay-relay communication known as well as teleprotection link. It is used for protection communication, intertripping, permissive tripping or blocking type scheme applications. This type of module is installed in slot L of P5x30 relays. It is default configuration for P5L30 model. For P5F30, P5M30, P5T30 the module can be selected as an option while ordering PowerLogic P5 or purchased later and installed on-site. This module requires fiber optic connection.



InterRelay FO module

#### Characteristics

Protocol	SDLC	
Baud rate	56 Kbps/64 Kbps/115.2 Kbps/2 Mbps	
Fiber type	Single-mode glass fibre	
Wavelength	1310 nm	
Connection	LC	
Maximum attenuation (fiber optic + connectors)	Fiber optic diameter	Max attenuation
	9/125 µm	11.6 dB
Maximum range	40 km (24.9 mi)	

### REL51053: InterRelay FO multi-mode module up to 2 km

The serial, single-mode fiber optic module allowing direct relay-relay communication known as well as teleprotection link. It is used for protection communication, intertripping, permissive tripping or blocking type scheme applications. This type of module is installed in slot L of P5x30 relays. It is default configuration for P5L30 model. For P5F30, P5M30, P5T30 the module can be selected as an option while ordering PowerLogic P5 or purchased later and installed on-site. This module requires fiber optic connection.



InterRelay FO module

#### Characteristics

Protocol	SDLC	
Baud rate	56 Kbps/64 Kbps/115.2 Kbps/2 Mbps	
Fiber type	Multi-mode glass fibre	
Wavelength	1310 nm	
Connection	LC	
Maximum attenuation (fiber optic + connectors)	Fiber optic diameter	Max attenuation
	50/125 µm or 62.5/125 µm	30.0 dB
Maximum range	2 km (1.2 mi)	



**DANGER**

**HAZARD OF DAMAGE TO THE EYES**

Never look into the end of a fiber optic or connectors of the module

Failure to follow these instructions will result in death or serious injury.

## Extension module

### REL51034: Extension module

The extension module is inserted in the slot P of PowerLogic P5. The extension module can be selected as an option when ordering the PowerLogic P5 or purchased later and installed on site. This module provides:

- connection to the external modules:
  - IRIG-B (REL51045), RTD (59641), and analogue I/O (CLIO) module (REL70071) using daisy-chain approach
- automatic back-up of data:
  - active configuration file and all four setting groups parameters
  - disturbance records
  - motor-startup records (when available)
  - sequence of events records
  - power system maintenance data log
  - maintenance data of circuit-breaker, switches, motor and transformer (whichever available)

#### Characteristics

Connection	RJ45
Type of cable	Specific cables have the following references: <ul style="list-style-type: none"> <li>• 59660: length 0.6 m</li> <li>• 59661: length 2 m</li> <li>• 59662: length 4 m</li> </ul>

### REL51044: Extension module with wireless communication

This module offers all the functionalities of REL51034 module and additionally it provides wireless communication receiver. It can communicate with PowerLogic TH110 and CL110 wireless sensors over ZigBee Green Power protocol. This option enables condition monitoring functionality for key elements of the switchgear realized directly by PowerLogic P5. The module can be selected as an option when ordering the PowerLogic P5 or purchased later and installed on site.

#### Wireless characteristics

Standard	ZigBee
Type of wideband	DSSS
Modulation	O-QPSK
Frequency band	2400-2483.5 MHz
Number of channels	16
Spacing channel	5 MHz
Channel bandwidth	2 MHz
Data rate	0.25 MBps

DM101271



Extension module

PB123554

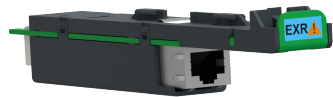

Extension module with wireless communication

### Wireless Thermal Sensor TH110



#### EMS59440: Thermal sensor TH110 - 3 pcs

The product PowerLogic TH110 is a battery-free wireless thermal sensor able to harvest the energy required for its operation from the electromagnetic field generated by the current flowing through the monitored conductor. It is intended to be used within indoor high and low voltage electrical distribution products or assemblies to monitor the temperatures of any energized connection. The sensor shall be used with a Schneider Electric access point able to communicate with multiple sensors using ZigBee Green Power wireless communication protocol. PowerLogic P5 can connect to maximum 18 TH110 sensors

#### Characteristics

Power supply:	Self powered, energy harvested from power circuit
Accuracy:	+/- 1 °C
Operating temperature:	-25 °C - +115 °C
Wireless communication:	ZigBee Green Power 2.4 GHz according to IEEE 802.15.4
Dimensions:	31 x 31 x 13 mm - 15 g

### Wireless Environmental Sensor CL110



#### EMS59443: Temperature and humidity sensor CL110 - 2 pcs

The product PowerLogic CL110 is a wireless thermal and humidity sensor. It is intended to be used within indoor high and low voltage electrical distribution products or assemblies to monitor temperature and humidity change over a de-energized surface. Sensors are affixed to magnetic surfaces via four high-strength magnets. The sensor shall be used with a Schneider-Electric access point, which can be used for multiple sensors, using ZigBee Green Power wireless communication protocol. PowerLogic P5 can connect to maximum three CL110 sensors.

#### Characteristics

Power supply:	Powered by battery (3 V)
Accuracy:	+/- 1 °C
Operating temperature:	-25 °C - +90 °C
Wireless communication:	ZigBee Green Power 2.4 GHz according to IEEE 802.15.4
Dimensions:	40 x 40 x 21 mm - 40 g

### IRIG-B module



#### REL51045: IRIG-B module

The IRIG-B module is an external module used for accurate time synchronization. It is connected to the PowerLogic P5 via extension module installed in slot P. It must be ordered separately. This module can be connected in daisy-chain mode with other modules. The module provides both a modulated (MOD) and an unmodulated (UNMOD) inputs. It detects automatically which input type is used and it does not require any configuration in the PowerLogic P5 protection relay.

The module does not require any auxiliary power supply connection.

#### Mechanical characteristics

Assembly	Symmetrical DIN rail
----------	----------------------

#### Modulated IRIG-B input

Connection	BNC socket
Type of cable	50 ohm coaxial
Time code format	B124, B125 (1)
Input signal level	200mV to 20V

#### Demodulated IRIG-B input

Connection	Screw-type terminals
Type of cable	Twisted pair
Time code format	B004, B005 (1)
Input signal level	TTL

(1) according to standard 200-04

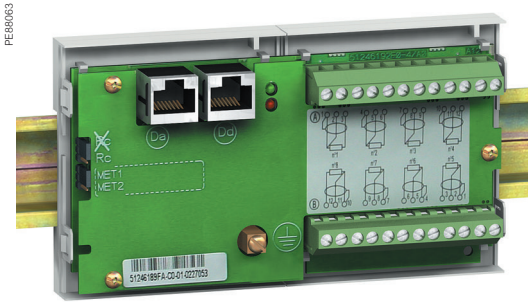

## Temperature sensor module

### 59641: Temperature sensor module

The temperature sensor module is an external modules used for temperature measurement with Resistance Temperature Detectors (RTDs). It provides 8 RTD inputs. It is connected to the PowerLogic P5 via extension module installed in slot P. It must be ordered separately. It is possible to connect 2 modules (16 RTDs) and other modules in daisy-chain mode.

The module does not require any auxiliary power supply connection.

### Mechanical characteristics

Assembly Symmetrical DIN rail

### RTD input

Connection	Screw-type terminals
Type of cable	Shielded cable
Type of RTD	Pt100, Ni100, Ni120
Current injected in the RTD	4 mA

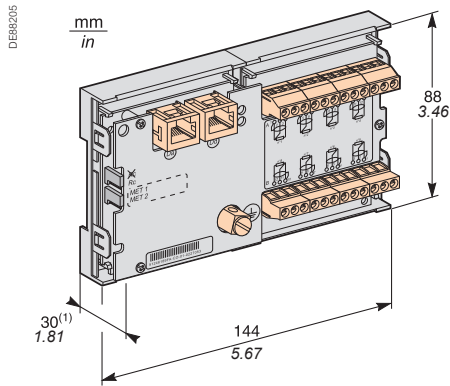

### Analogue I/O Module (CLIO)



#### REL70071: Analog I/O (CLIO) Module

The Analogue I/O Module (CLIO) is an external module used to connect transducers to the PowerLogic P5. The analog outputs send signals from the PowerLogic P5 into standard DC current loops.

Typical uses include supplying moving coil ammeters for indication or feeding into analog RTUs of a SCADA system. Its analog inputs receive signals within standard DC current ranges and send the values to the PowerLogic P5, which monitors them against user-set limits. Closed loop conditions and permitted DC ranges are also supervised. The PowerLogic P5 supports up to three CLIO modules, each providing four analog inputs and four analog outputs (4 analogue inputs and 4 analogue outputs with one CLIO module and 12 analogue inputs and 12 analogue outputs with three CLIO modules).

The CLIO module must be ordered separately. It connects to the PowerLogic P5 via the extension module installed in slot P. Up to three CLIO modules, two MET148-2 modules, and the IRIG-B module can be connected in a daisy-chain configuration.

The module requires an auxiliary power supply.

#### Mechanical characteristics

Mounting Support	Symmetrical DIN rail
------------------	----------------------

#### Characteristics

#### Values

Operating temperature	-40 °C...+70 °C (-40 °F ...+158 °F)
Auxiliary power supply	24...250 Vdc or 100...250 Vac
Current loop input range	-20...+20 mA
Current loop output range	0 ... 20 mA
Maximum output load	600 Ω

## Other Accessories

### Low Power Instrument Transformer Accessories

#### LPVT hub connector

PM108120



#### EMS59573: LPVT hub connector

The LPVT hub connector is a simple passive device that combines three LPVT signals coming from 3 different connectors into one single RJ45 connections.

The output of the LPVT hub connector is directly connected to the LPVT input of the PowerLogic P5 protection relay.

This accessory is indispensable when connecting PowerLogic P5 protection relays to LPVTs. It has to be ordered separately to PowerLogic P5 protection relay.

#### Characteristics

Input voltage	< 10 V
Input voltage limits	< 30 V
Network frequency	50/60 Hz
Electrical connection	output: RJ45 connector inputs: 3 x RJ45 connectors
Dimension (L x W x H)	95 x 40 x 40 mm (3.74 x 1.57 x 1.57 in)
Weight	0.25 kg (0.55 lb)
Mounting support	DIN Rail
Operating altitude	≤ 3000 m (1.86 miles)

#### Voltage adapter

PM108126



#### EMS59572 / EMS59574: Voltage adapter

The voltage transformer adapter is made with 4 resistor bridges used to interface conventional voltage transformers (VTs) with the PowerLogic P5 protection relay equipped for LPCT/LPVT sensors. It has to be ordered separately to PowerLogic P5 protection relay.

The EMS59572 is suitable for applications that require monitoring and protection of medium and low voltage power distribution systems, and it is designed for environments where the input voltage does not exceed 200 V.

The EMS59574 is suitable for the same applications and designed for environments where the input voltage may reach up to 400 V.

#### Characteristics

Input voltage	EMS59572: 50 Vac to 200 Vac (phase to phase) EMS59574: 38 Vac to 400 Vac (phase to phase)
Voltage max	600 V max permanent
Network frequency	50/60 Hz
Weight	0.15 kg (0.33 lb)
Mounting support	Symmetrical DIN Rail

# Other Accessories

## Low Power Instrument Transformer Accessories

### LPVT transducer



#### P7M12025: LPVT transducer

The LPVT Transducer allows an accurate transmission of the low voltage output signal from LPVT sensors (3.25/ $\sqrt{3}$  V) across up to ten PowerLogic P5 protection relays equipped with LPVT measuring inputs. The low voltage input is provided through a single RJ45 connector that brings the 3 phase LPVT signals merged by LPVT hub connector EMS59573. P7M12025 can be installed on DIN rails complying with EN/IEC 60715.

The connections between all the elements are done with RJ45 wires that can be ordered with commercial references: 59660 (0.6 m) 59661 (2 m), 59662 (4 m). The branching between LPVT bus and each PowerLogic P5 protection relay is done with a 3-way RJ45 junction box (T-box) REL51095.

#### Characteristics

Nominal voltage input / output	1.876 V (3.25/ $\sqrt{3}$ V) / 1.876 V (3.25/ $\sqrt{3}$ V)
Voltage factor	1.2 nominal voltage continuously
	1.9 nominal voltage for 8 hours
Accuracy	Measurement class 0.5
	Protection class 3P
	Input burden 10 M $\Omega$ // 2.2 pF
	For -5°C to +40°C
Power supply	24 to 48 Vdc, 125 Vdc or 120 Vac
Operating temperature	-25°C to +70°C
Dimensions (L x W x H)	160 x 60 x 90 mm (6.30 x 2.36 x 3.54 in)

### LPIT Test Box

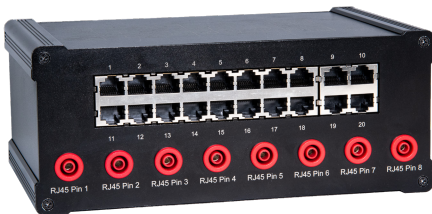

#### REL51037: LPIT test box

This LPIT Test Box is an adapter for secondary testing of PowerLogic P5 protection relays with LPCT/LPVT measuring inputs. It's an interface between Omicron testing kit's low-power outputs and PowerLogic P5 inputs. Thanks to this adapter the testing is comfortable and the right accuracy in the entire measuring range is ensured. For the LPCT signal testing the LPIT Test Box offers 4 sets of current and 2 sets of voltage outputs depending on the measuring ranges tested.

The LPIT test box is delivered with all cables required to perform the tests.

#### Characteristics

Nominal LPCT voltage input / output	1 V/22.5 mV, 2 V/22.5 mV, 2 V/225 mV and strait
Nominal LPVT voltage input / output	1.876 V (3.25/ $\sqrt{3}$ V)/1.876 V (3.25/ $\sqrt{3}$ V)
LPCT testing ranges	0.35 to 3.50 pu
	0.70 to 7.00 pu
	3.50 to 35.00 pu
Accuracy	Typically 0.2%
Operating temperature	0°C to +50°C
Dimensions (L x W x H)	208 x 124 x 85 mm (8.19 x 4.88 x 3.35 in)

## Other Accessories

### Low Power Instrument Transformer Accessories

#### LPCT Test Socket and Plug



**REL51089: LPCT Test Socket Essailec® (incl. cover)**

**REL51090: LPCT Test Plug Essailec®**

The LPCT test sockets and plugs Essailec® from TE Connectivity allow to test PowerLogic P5 protection relay with LPCT measuring inputs in a comfortable way, profiting from RJ45 cable connections. The test procedure is exactly the same as for protection relays with conventional CT measuring inputs. The test socket is installed on the front panel of medium voltage switchgear interconnecting the LPCTs and PowerLogic P5 protection relay. When the test plug is connected, the current circuit opens and allows to inject the signals from testing kit.

The quality of signals is protected by screened cover and casing. Grounding connection of socket casing is provided. The solution is designed to limit human mistakes related to mixing of current and voltage circuits.

The LPCT Test Socket is delivered with a cover. LPCT test plug is required to perform secondary testing using a test socket that is installed in the medium voltage cubicle.

#### LPVT Test Socket and Plug



**REL51092: LPVT Test Socket Essailec® (incl. cover)**

**REL51093: LPVT Test Plug Essailec®**

The LPVT test sockets and plugs Essailec® from TE Connectivity allow to test PowerLogic P5 protection relay with LPVT measuring inputs in a comfortable way, profiting from RJ45 cables connections. The test procedure is exactly the same as for protection relays with conventional VT measuring inputs. The test socket is installed on the front panel of medium voltage switchgear interconnecting the LPVTs and PowerLogic P5 protection relay. When the test plug is connected, the voltage circuit opens and allows to inject the signals from testing kit.

The quality of signals is protected by screened cover and casing. Grounding connection of socket casing is provided. The solution is designed to limit human mistakes related to mixing of current and voltage circuits.

The LPVT Test Socket is delivered with a cover. LPVT test plug is required to perform secondary testing using a test socket that is installed in the medium voltage cubicle.

#### Characteristics

Casing	Polycarbonate UL94 V0
Conductive elements	Silver coating
Connection type	RJ45 (Cat.5)
Nominal voltage	125 V
Maximum voltage	1000 V
Pollution degree	3
Nominal current	1.5 A
Accuracy	0.5 A
Operating temperature	-40°C to +85°C
IP degree (without cover / with cover)	IP20/IP40

### CSH core-balance current transformers

The CSH120, CSH200 and CSH300 core balance CTs are especially designed for direct residual or earth/ground fault current measurement. The only difference between them is the diameter.

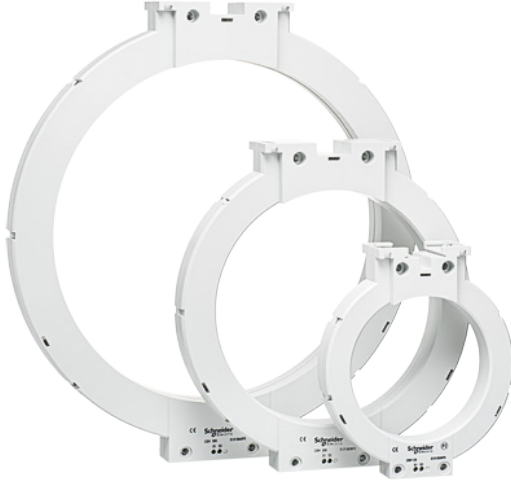

CSH120, CSH200 and CSH300 core balance CTs.

Core balance CT	59635: CSH120	59636: CSH200	59637: CSH300
Inner diameter	120 mm (4.72 in)	196 mm (7.72 in)	291 mm (11.46 in)
Weight	0.6 kg (1.32 lb)	1.4 kg (3.09 lb)	2.5 kg (5.51 lb)
Transformation ratio	1/470		
Maximum permissible current	20 kA - 1 s		

#### Dimensions

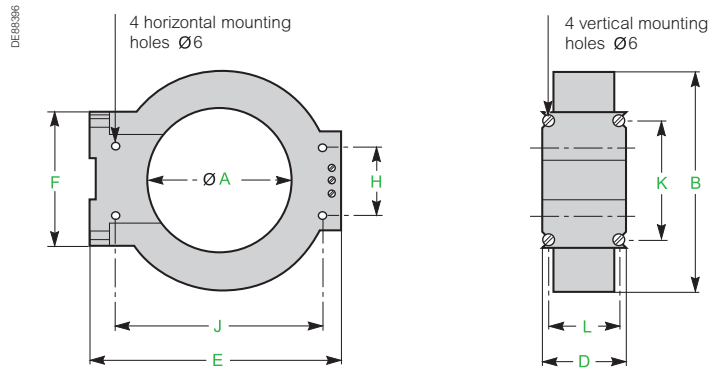

	59635: CSH120		59636: CSH200		59637: CSH300	
	mm	in.	mm	in.	mm	in.
A	120	4.72	196	7.72	291	11.46
B	164	6.46	256	10.1	360	14.17
D	44	1.73	46	1.81	46	1.81
E	190	7.48	274	10.8	390	15.35
F	80	3.15	120	4.72	120	4.72
H	40	1.57	60	2.36	60	2.36
J	166	6.54	254	10	369	14.53
K	65	2.56	104	4.09	104	4.09
L	35	1.38	37	1.46	37	1.46

### Interposing current transformer CSH30

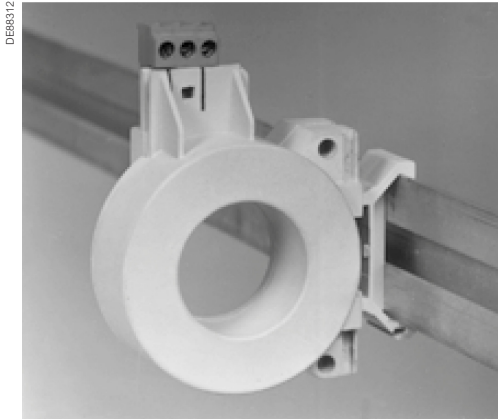

The interposing CSH30 is a ring-core current transformer designed to measure neutral current using standard 1 A or 5 A CTs. It is compatible with the PowerLogic P5 CSH 2/20A inputs making it particularly useful when employing LPCTs for phase current measurement while retaining conventional CTs for neutral current measurement.

The CSH30 adapts to the type of current transformer (1 A or 5 A) by adjusting the number of turns in the CT secondary wiring through the interposing CSH30 ring CT.

Interposing CT	59634: CSH30
Weight	0.12 kg (0.265 lb)
Accuracy	±5 % at +20°C (68°F) ±6 % max. at -25 °C to +70 °C (-13 °F to + 158 °F)
Operating Temperature	-25 °C to 70 °C (-13 °F to + 158 °F)
Storage Temperature	-40 °C to 85 °C (-40 °F to + 185 °F)

#### Dimensions

The CSH30 is mounted on symmetrical DIN rail, either in vertical or horizontal position

Mechanical dimensions are given in the figure below:

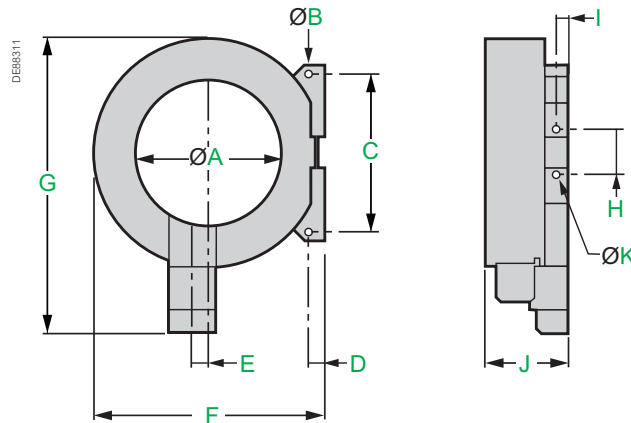

	59634: CSH30	
	mm	in.
A	30	1.18
B	4.5	0.18
C	50	1.97
D	8	0.315
E	5	0.2
F	60	2.36
G	82	3.23
H	16	0.63
I	4	0.16

# Arc-flash Sensors

For PowerLogic P5x30 only

## Sensors description

The sensors are used by the arc flash protection function (P5x30 models) to detect the light coming from the arc-flash incident.

The sensor is activated by strong light as found during arc flash incidents. The sensor transforms the light information into the current signal, which is used by the protection device to indicate arc-flash.

Arc-flash sensors		Standard					Pipe			
Characteristics	REL52801	REL52802	REL52803	REL52804	REL52805	REL52806	REL52807	REL52808	REL52809	REL52810
Material	Plastic									
Weight	1,000 g 2.20 lb	1,300 g 2.87 lb	1,300 g 2.87 lb	300 g 0.66 lb	400 g 0.88 lb	400 g 0.88 lb	1,000 g 2.20 lb	1,300 g 2.87 lb	300 g 0.66 lb	400 g 0.88 lb
Cable length (m)	20	20	20	6	6	6	20	20	6	6
Shielded cable	-	-	•	-	-	•	-	•	-	•
Halogen free	-	•	-	•	-	-	-	-	-	-
Environment	Pollution Degree 2									
Operation temperature	-25°C (-13°F) to +70°C (+158°F)									
Light spectrum sensitive area	400 – 1100 nm									
Detection time	1 ms									
Light sensitivity	8 000 – 10 000 lux									
Loop supervision	Yes									

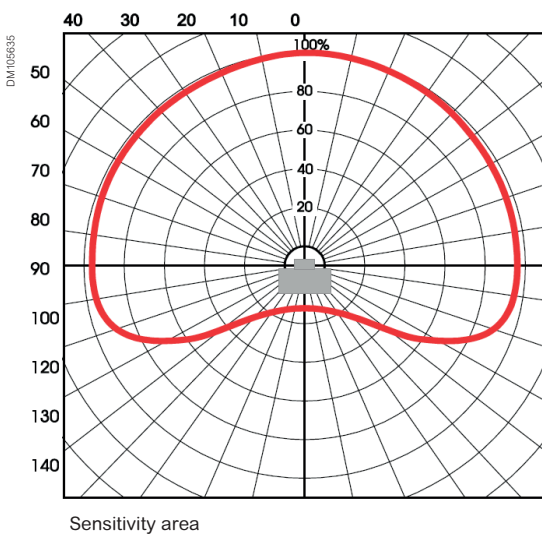

REL52801 - 52806 dimensions

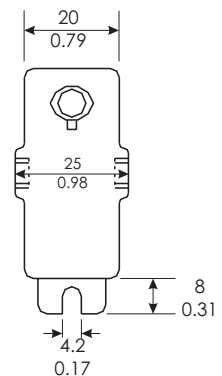
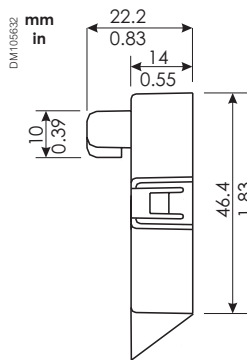

REL52807 - 52810 dimensions

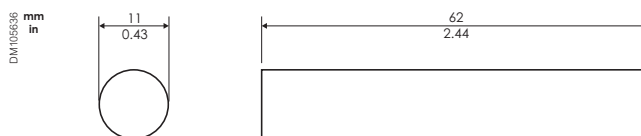

Arc-flash sensor: Pipe  
type

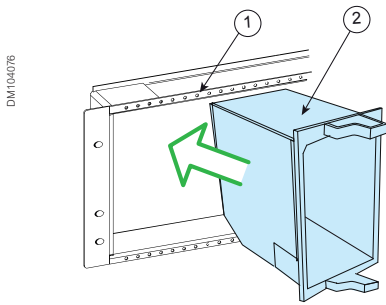

Assemble the case (2) and the rack frame (1)

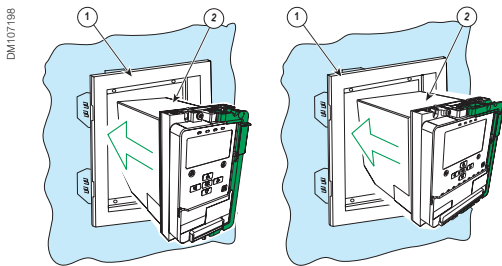

Assemble the flush mounting accessory (1) and the case (2)

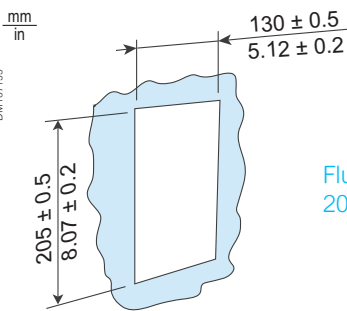

Flush mounting for 20TE model

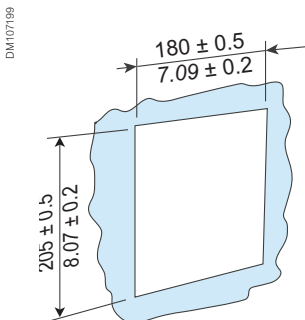

Flush mounting for 30TE model

PowerLogic P5 protection relays are available for flush mounting or rack mounting.

## Rack mounting accessories

Rack mounting frames have been designed to have dimensions in accordance with IEC60297 and are supplied ready-to-use. On a standard 483 mm (19") rack system, this enables combinations up to four PowerLogic P5x20 protection relays. If the space is not used, 3 sizes of blanking plates are also available.

<b>REL51020:</b>	<b>Blanking plate 10TE</b> 50.2 mm x 177 mm or 2 in. x 6.97 in
<b>REL51019:</b>	<b>Blanking plate 20TE</b> 103.2 mm x 177 mm or 4 in. x 6.97 in.
<b>REL51018:</b>	<b>Blanking plate 30TE</b> 206.8 mm x 177 mm or 6 in. x 6.97 in.
<b>REL51021:</b>	<b>19 inch rack mounting accessory</b> 483 mm x 178 mm x 78 mm or 7.00 in. x 3.07 in.

## Flush mounting accessories

PowerLogic P5 protection relays may be flush mounted using dedicated accessories to help easy and quick installation.

### REL51032: 20TE Flush mounting accessory

This reference can be used with all PowerLogic P5x20 protection relays.

### REL51052: 30TE Flush mounting accessory

This reference can be used with all PowerLogic P5x30 protection relays.

**NOTE:**

Please see the appropriate Safety Guide or User Guide for correct installation information.

# Services

# Services

---

Greater Peace of Mind Throughout your Installation Lifecycle	126
On-site Condition Maintenance with ProDiag MV Relay	127
Achieve Higher Sustainability with ECOFIT™ Solutions	128

---

# Greater Peace of Mind Throughout your Installation Lifecycle

**How can you reduce costs and improve performance at the same time?**

When it comes to your electrical distribution infrastructure, the answer is straightforward: get professional expertise.

## Life cycle services

DM108843

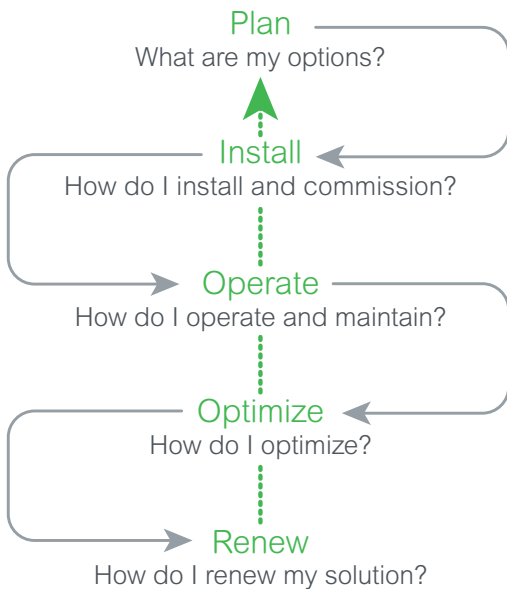

**When it comes to your electrical distribution installation, we can help you:**

- Increase productivity, reliability, and safety
- Mitigate risk and limit downtime
- Keep equipment up to date and extend lifespan
- Cut cost and increase savings
- Improve your return on investment

### CONTACT US!

<https://www.se.com/ww/en/work/services/field-services/electrical-distribution/>

## Plan

Schneider Electric helps you plan the full design and execution of your solution, looking at how to make your process more dependable and optimize time:

- **Technical feasibility studies:** Design solution in your environment.
- **Preliminary design:** Accelerate turnaround time to reach a final solution design.

## Install

Schneider Electric will help you to install more efficient, more reliable and safer solutions based on your plans:

- **Project management:** Complete your projects on time and within budget.
- **Commissioning:** Ensure your actual performance versus design, through on-site testing and commissioning, and tools and procedures.

## Operate

Schneider Electric helps you maximize your installation uptime and control your capital expenditures through its services offering:

- **Asset operation solutions:** Provide the information you need to increase safety, enhance installation performance, and optimize asset maintenance and investment.
- **Advantage service plans:** Customize service plans that include preventive, predictive and corrective maintenance.
- **On-site maintenance services:** Deliver extensive knowledge and experience in electrical distribution maintenance.
- **Spare parts management:** Ensure spare parts availability and optimized maintenance budget of your spare parts.
- **Technical training:** Build necessary skills and competencies to properly and safely operate your installations.

## Optimize

Schneider Electric proposes recommendations for improved safety, availability, reliability and quality:

- **MP4 electrical assessment:** Define an improvement and risk management program.

## Renew

We extend the life of your system while providing upgrades and we can even offer to take full responsibility for the end-of-life processing of old electrical equipment:

- **Retrofit:** Keep up to date and improve the performance of electrical installations.
- **MV product end of life:** Recycle and recover outdated equipment with end-of-life services.

# On-site Condition Maintenance with ProDiag MV Relay



## Why carry out diagnostics?

Business competitiveness depends strongly on productivity, and productivity means uptime. On-site condition maintenance, with regular diagnostics, provides a long-term solution to avoid downtime.

### Why perform PowerLogic relay diagnostics with Schneider Electric?

Schneider Electric offers a complete range of maintenance services to provide you with the necessary level of maintenance for your PowerLogic devices. Having Schneider Electric at your side means our highly qualified personal can perform the right maintenance, while complying with manufacturer procedures and international services.

## Diagnosing protection relay tripping capability

The **ProDiag MV Relay** diagnostic solution should be used on MV protection relays that have not received any diagnostics within the last four years.

This diagnostic checks the protection relay's conformity against the original product specifications to ensure that they meet their goals of:

- Reducing risks by isolating hazardous segments of the network where an electrical fault has been detected
- Maintaining high energy availability to avoid a total power outage and costly downtime
- Maximizing uptime by performing in-depth analysis and de-energizing equipment only when absolutely necessary

ProDiag MV Relay's unique features:

- Automatic download of all protection relay settings through drivers in the ProDiag MV Relay manager
- Easy verification of modifications made to protection settings since the last visit
- Easy verification of MV Relay original technical specifications

## ProDiag MV Relay: Included in the extended 10-year warranty\*

The PowerLogic P5 extended 10-year warranty applies under the following conditions:

- The product is registered within 18 months. Simply use the "My Schneider" app to scan the QR code found on the front of your PowerLogic P5
- The ProDiag MV Relay diagnostic is performed every FOUR YEARS (when PowerLogic P5 is used under normal operating conditions)
- Any replaced or repaired products have the latest hardware and firmware versions, and are functionally compliant with the original product

\* Standard warranty 2 years.  
Please check with your local Schneider Electric representative for extended warranty availability and conditions.

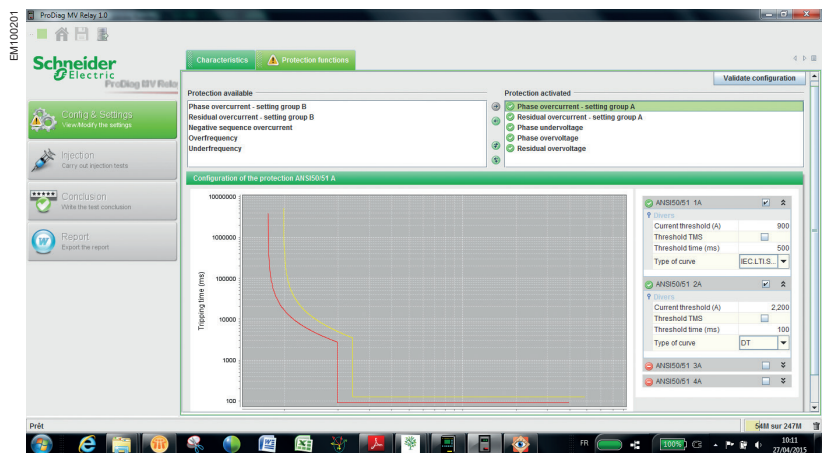

# Achieve Higher Sustainability with ECOFIT™ Solutions



Modernizing and upgrading your medium voltage switchgear does not need to mean destroying your existing infrastructure.

Schneider Electric retrofit solutions, combined with proper switchgear maintenance helps you to improve the reliability of your installation while achieving higher sustainable performance with ECOFIT™ service.

## ECOFIT™ for your MV Switchboard

- Extend your switchgears lifetime
- Access asset and energy management with digitization
- Reduce your environmental impact
- Enhance your process dependability
- Optimize your maintenance service costs and limit your investment
- New ECOFIT™ spare parts availability.

### A true extended life time with ECOFIT™ protection relays

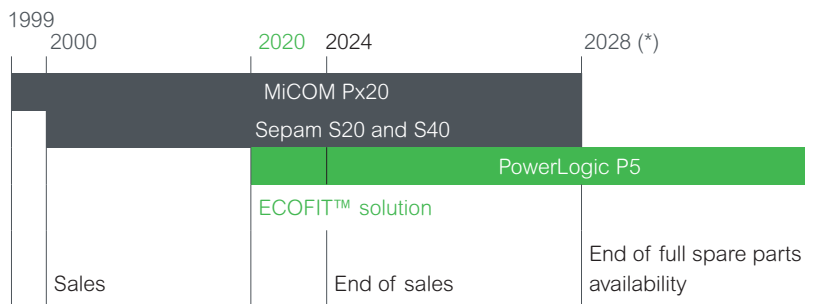

(\*) Please consult Schneider Electric

### ECOFIT™ offers:

	Sepam S20	Sepam S40	MiCOM Px20	PowerLogic P5
Case	Flush mounting	Flush mounting	Flush mounting	Flush mounting
Installation	Fixed case	Fixed case	Withdrawable case	Withdrawable case
Language	Multilanguage	Multilanguage	Multilanguage	Multilanguage
Communication	IEC 60870-5-103 DNP3 Modbus serial	IEC 61850 Station bus IEC 60870-5-103 DNP3 Modbus serial Modbus Ethernet	Modbus serial Kbus Courier IEC60870-5-103 DNP3	IEC 61850 Ed.1 & Ed.2 IEC 60870-5-103 & 101 DNP3 Ethernet DNP3 serial Modbus Ethernet Modbus serial EtherNet/IP
Power supply	24 - 250 Vdc 48 - 240 Vac	24 - 250 Vdc 48 - 240 Vac	24 - 250 Vdc 48 - 240 Vac	48 - 250 Vdc 100 - 230 Vac
Control LED	11 LEDs	11 LEDs	8 LEDs	PowerLogic P5x20: 10 LEDs PowerLogic P5x30: 14 LEDs
Cybersecurity	No	No	No	Yes
Arc-flash protection	No	No	No	PowerLogic P5x30: 0 to 6 sensors
Back up memory	No	No	No	Yes
Compatibility with	PowerLogic P5x20: S20 / S24 / T20 / T24 / B21 / B22 / M20	PowerLogic P5x30: S40 / S41 / S42 / S43 / S44 / S50 / S51 / S52 / S53 / S54 / T40 / T42 / T50 / T52 / M40 / M41 / G40	PowerLogic P5x20: P120 / P121 / P122 / P123 / P921 / P922 / P923 / P721 / P723 / P920 PowerLogic P5x30: P126 / P127 / P225 / P521 / P220 / P125	

Notes

---

# Ordering

# Ordering

---

<b>PowerLogic P5 Configurator</b>	<b>132</b>
<hr/>	
<b>Ready-to-use Configuration</b>	<b>133</b>
PowerLogic P5x20 Ordering Variants	133
PowerLogic P5x30 Ordering Variants	134
Additional Modules Ordering Variants	136
Accessories Ordering Variants	137
<hr/>	
<b>Tools</b>	<b>138</b>
<hr/>	
<b>Environmental Data Program</b>	<b>139</b>
<hr/>	

# PowerLogic P5 Configurator

## Selecting Product

PowerLogic P5 Product Selector:  
The unique web tool to quickly and  
easily configure your PowerLogic P5.

### Fast and Simple

See more on:

- [www.se.com](http://www.se.com)

Or click directly on:

[Product Selector](#)

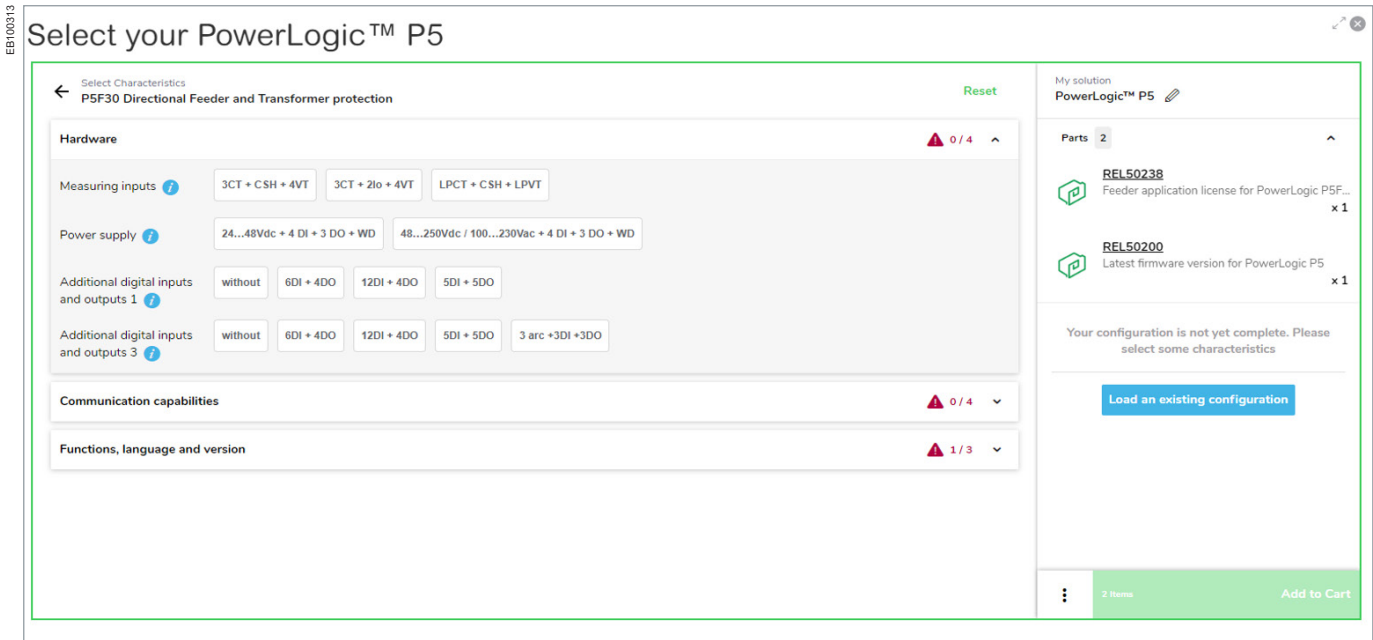

### PowerLogic P5x20 ordering variants

- Please indicate the Part No. (for example: **REL50333**) to your Schneider Electric correspondent.
- For other variants please use Product Selector at se.com.
- Click on the specific Part No. to visit a dedicated web page and download the datasheet.

The order forms can be used to define PowerLogic P5 accessories.

Part No.	Qty.	Designation
<b>PowerLogic P5U20 Current relay - 24-250 V</b>		
<a href="#">REL50301</a>	<input type="checkbox"/>	P5U20-AABA-BAAAA-BAEA 3CT 2lo + 4DI-4DO, no communication, no extension + settable cybersecurity
<a href="#">REL50302</a>	<input type="checkbox"/>	P5U20-AABA-CAAAA-BAEA 3CT 1CSH + 4DI-4DO, no communication, no extension + settable cybersecurity
<a href="#">REL50303</a>	<input type="checkbox"/>	P5U20-AABB-BAAAA-BAEA 3CT 2lo + 10DI-8DO, no communication, no extension + settable cybersecurity
<a href="#">REL50304</a>	<input type="checkbox"/>	P5U20-AABB-CAAAA-BAEA 3CT 1CSH + 10DI-8DO, no communication, no extension + settable cybersecurity
<a href="#">REL50331</a>	<input type="checkbox"/>	P5U20-AABA-BABAH-BAEA 3CT 2lo + 4DI-4DO, RSTP Eth RJ45, extension + settable cybersecurity
<a href="#">REL50333</a>	<input type="checkbox"/>	P5U20-AABB-BABAH-BAEA 3CT 2lo + 10DI-8DO, RSTP Eth RJ45, extension + settable cybersecurity
<a href="#">REL50334</a>	<input type="checkbox"/>	P5U20-AABB-CABAH-BAEA 3CT 1CSH + 10DI-8DO, RSTP Eth RJ45, extension + settable cybersecurity
<b>PowerLogic P5V20 Voltage relay - 24-250 V</b>		
<a href="#">REL50305</a>	<input type="checkbox"/>	P5V20-AABA-DAAAA-BAEA 4VT + 4DI-4DO + no communication + no extension + settable cybersecurity
<a href="#">REL50340</a>	<input type="checkbox"/>	P5V20-AABB-DABAH-BAEA 4VT + 10DI-8DO + RSTP Eth RJ45 + extension + settable cybersecurity

NOTE 1: See your Schneider Electric representative for complete ordering information.

NOTE 2: Communication modules can be ordered separately and added easily during installation. Please refer to the pages 106 - 112 for more details and ordering information.

## PowerLogic P5x30 ordering variants

- Please indicate the Part No. (for example: **REL50453**) to your Schneider Electric correspondent.
- For other variants please use Product Selector at [se.com](http://se.com).
- Click on the specific Part No. to visit a dedicated web page and download the datasheet.

The order forms can be used to define PowerLogic P5 accessories.

Part No.	Qty.	Designation
<b>PowerLogic P5F30 Feeder protection relay - 48-250 V</b>		
<a href="#">REL50402</a>	<input type="checkbox"/>	P5F30-AACB-HAAAA-BAEA 3CT + 1CSH + 4VT + 10DI-8DO + no communication + no extension + settable cybersecurity
<a href="#">REL50404</a>	<input type="checkbox"/>	P5F30-BACB-GAAAA-BAEA 3CT + 2lo + 4VT + 16DI-12DO + no communication + no extension + settable cybersecurity
<a href="#">REL50405</a>	<input type="checkbox"/>	P5F30-BACB-HAAAA-BAEA 3CT + 1CSH + 4VT + 16DI-12DO + no communication + no extension + settable cybersecurity
<a href="#">REL50451</a>	<input type="checkbox"/>	P5F30-AACB-GABAH-BAEA 3CT + 2lo + 4VT + 10DI-8DO + RSTP Eth RJ45 + extension + settable cybersecurity
<a href="#">REL50452</a>	<input type="checkbox"/>	P5F30-AACB-HABAH-BAEA 3CT + 1CSH + 4VT + 10DI-8DO + RSTP Eth RJ45 + extension + settable cybersecurity
<a href="#">REL50453</a>	<input type="checkbox"/>	P5F30-BACB-GABAH-BAEA 3CT + 2lo + 4VT + 16DI-12DO + RSTP Eth RJ45 + extension + settable cybersecurity
<a href="#">REL50454</a>	<input type="checkbox"/>	P5F30-BACB-HABAH-BAEA 3CT + 1CSH + 4VT + 16DI-12DO + RSTP Eth RJ45 + extension + settable cybersecurity
<a href="#">REL50406</a>	<input type="checkbox"/>	P5F30-BACB-IAAAA-BAEA 3LPCT + 1CSH + 4LPVT + 16DI-12DO + no comm + no extension + settable cybersecurity
<b>PowerLogic P5M30 Motor protection relay - 48-250 V</b>		
<a href="#">REL50411</a>	<input type="checkbox"/>	P5M30-BACB-HAAAA-BAEA 3CT + 1CSH + 4VT + 16DI-12DO + no communication + no extension + settable cybersecurity
<a href="#">REL50456</a>	<input type="checkbox"/>	P5M30-AACB-HABAH-BAEA 3CT + 1CSH + 4VT + 10DI-8DO + RSTP Eth RJ45 + extension + settable cybersecurity
<a href="#">REL50457</a>	<input type="checkbox"/>	P5M30-BACB-GABAH-BAEA 3CT + 2lo + 4VT + 16DI-12DO + RSTP Eth RJ45 + extension + settable cybersecurity
<a href="#">REL50458</a>	<input type="checkbox"/>	P5M30-BACB-HABAH-BAEA 3CT + 1CSH + 4VT + 16DI-12DO + RSTP Eth RJ45 + extension + settable cybersecurity
<a href="#">REL50412</a>	<input type="checkbox"/>	P5M30-BACB-IAAAA-BAEA 3LPCT + 1CSH + 4LPVT + 16DI-12DO + no comm + no extension + settable cybersecurity

NOTE 1: See your Schneider Electric representative for complete ordering information.

NOTE 2: Communication modules can be ordered separately and added during installation.

Please refer to the pages 106 - 112 for more details and ordering information.

## PowerLogic P5x30 ordering variants

- Please indicate the Part No. (for example: **REL50453**) to your Schneider Electric correspondent.
- For other variants please use Product Selector at [se.com](http://se.com).
- Click on the specific Part No. to visit a dedicated web page and download the datasheet.

The order forms can be used to define PowerLogic P5 accessories.

Part No.	Qty.	Designation
<b>PowerLogic P5T30 Transformer differential relay 24-48 V</b>		
<a href="#">REL50493</a>	<input type="checkbox"/>	P5T30-AADB-JAAAA-BAEA 6CT + 2lo + 1VT + 10DI-8DO + no communication + no extension + settable cybersecurity
<a href="#">REL50495</a>	<input type="checkbox"/>	P5T30-BADD-JAAAA-BAEA 6CT + 2lo + 1VT + 15DI-13DO + no communication + no extension + settable cybersecurity
<a href="#">REL50497</a>	<input type="checkbox"/>	P5T30-CBDD-JABAH-BAEA 6CT + 2lo + 1VT + 18DI-16DO + 3 arc + RSTP Eth RJ45 + extension + settable cybersecurity
<b>PowerLogic P5T30 Transformer differential relay 48-250 V</b>		
<a href="#">REL50494</a>	<input type="checkbox"/>	P5T30-AACB-JAAAA-BAEA 6CT + 2lo + 1VT + 10DI-8DO + no communication + no extension + settable cybersecurity
<a href="#">REL50496</a>	<input type="checkbox"/>	P5T30-BACD-JAAAA-BAEA 6CT + 2lo + 1VT + 15DI-13DO + no communication + no extension + settable cybersecurity
<a href="#">REL50498</a>	<input type="checkbox"/>	P5T30-CBCD-JABAH-BAEA 6CT + 2lo + 1VT + 18DI-16DO + 3 arc + RSTP Eth RJ45 + extension + settable cybersecurity
<b>PowerLogic P5L30 Line differential relay 24-48 V</b>		
<a href="#">REL50507</a>	<input type="checkbox"/>	P5L30-AADD-LEAAA-BAEA 3CT + 2lo + 4VT + 9DI-9DO + InterRelay MM 2 km + no comms + no extension + settable cybersecurity
<a href="#">REL50509</a>	<input type="checkbox"/>	P5L30-AADB-MEAAA-BAEA 3CT + 1CSH + 4VT + 10DI-8DO + InterRelay MM 2 km + no comms + no ext + settable cybersecurity
<a href="#">REL50511</a>	<input type="checkbox"/>	P5L30-AADD-LDAAA-BAEA 3CT + 2lo + 4VT + 9DI-9DO + InterRelay SM 40 km + no comms + no ext + settable cybersecurity
<a href="#">REL50513</a>	<input type="checkbox"/>	P5L30-AADB-MDAAA-BAEA 3CT + 1CSH + 4VT + 10DI-8DO + InterRelay SM 40 km + no comms + no ext + settable cybersecurity
<b>PowerLogic P5L30 Line differential relay 48-250 V</b>		
<a href="#">REL50508</a>	<input type="checkbox"/>	P5L30-AACD-LEAAA-BAEA 3CT + 2lo + 4VT + 9DI-9DO + InterRelay MM 2 km + no comms + no extension + settable cybersecurity
<a href="#">REL50510</a>	<input type="checkbox"/>	P5L30-AACB-MEAAA-BAEA 3CT + 1CSH + 4VT + 10DI-8DO + InterRelay MM 2 km + no comms + no ext + settable cybersecurity
<a href="#">REL50512</a>	<input type="checkbox"/>	P5L30-AACD-LDAAA-BAEA 3CT + 2lo + 4VT + 9DI-9DO + InterRelay SM 40 km + no comms + no extension + settable cybersecurity
<a href="#">REL50514</a>	<input type="checkbox"/>	P5L30-AACB-MDAAA-BAEA 3CT + 1CSH + 4VT + 10DI-8DO + InterRelay SM 40 km + no comms + no ext + settable cybersecurity

NOTE 1: See your Schneider Electric representative for complete ordering information.

NOTE 2: Communication modules can be ordered separately and added during installation. Please refer to the pages 106 - 112 for more details and ordering information.

## Additional modules

Part No.	Designation
<b>External modules</b>	
<a href="#">REL51038</a>	<input type="checkbox"/> Ethernet TP module - slot M
<a href="#">REL51039</a>	<input type="checkbox"/> Ethernet FO module - slot M
<a href="#">REL51049</a>	<input type="checkbox"/> Ethernet HSR/PRP FO and RS485 serial line - slots M and N
<a href="#">REL51048</a>	<input type="checkbox"/> Ethernet HSR/PRP TP and RS485 serial line - slots M and N
<a href="#">REL51042</a>	<input type="checkbox"/> Ethernet TP module - slot L
<a href="#">REL51097*</a>	<input type="checkbox"/> Ethernet FO module - slot L
<a href="#">REL51043</a>	<input type="checkbox"/> InterRelay serial FO SM 40 km - slot L
<a href="#">REL51053</a>	<input type="checkbox"/> InterRelay serial FO MM 2 km - slot L
<a href="#">REL51036</a>	<input type="checkbox"/> RS485 serial line module - slot N
<a href="#">REL51040</a>	<input type="checkbox"/> Fiber optic serial line module - slot N
<a href="#">REL51034</a>	<input type="checkbox"/> Extension module - slot P
<a href="#">REL51044</a>	<input type="checkbox"/> Extension module with wireless receiver - slot P
<a href="#">VW3A8306RC</a>	<input type="checkbox"/> RS485 line termination accessory
<a href="#">LV434211</a>	<input type="checkbox"/> RJ45 to open 2/4 wire adaptor for Modbus
<a href="#">REL51045</a>	<input type="checkbox"/> IRIG-B module
<a href="#">REL70071</a>	<input type="checkbox"/> CLIO module - 4 analogue inputs + 4 analogue outputs
<a href="#">59641</a>	<input type="checkbox"/> 8 temperature sensor module (MET148-2)
<a href="#">59660</a>	<input type="checkbox"/> 0.6 m remote module connection cord

Part No.	Designation
<b>External modules</b>	
<a href="#">59661</a>	<input type="checkbox"/> 2 m remote module connection cord
<a href="#">59662</a>	<input type="checkbox"/> 4 m remote module connection cord
<a href="#">59634</a>	<input type="checkbox"/> Interposing CT, Ø=30 mm (CSH30)
<a href="#">59635</a>	<input type="checkbox"/> Core balance CT, Ø=120 mm (CSH120)
<a href="#">59636</a>	<input type="checkbox"/> Core balance CT, Ø=200 mm (CSH200)
<a href="#">59637</a>	<input type="checkbox"/> Core balance CT, Ø=300 mm (CSH300)
<a href="#">59700</a>	<input type="checkbox"/> USB cord for PC for eSetup EasergyPro connection
<a href="#">EMS59572</a>	<input type="checkbox"/> VT adapter 50 to 200 Vac
<a href="#">EMS59572</a>	<input type="checkbox"/> VT adapter 38 to 400 Vac
<a href="#">EMS59573</a>	<input type="checkbox"/> LPVT hub connector
<a href="#">REL51037</a>	<input type="checkbox"/> LPIT Test Box
<a href="#">REL51089</a>	<input type="checkbox"/> LPCT Test Socket with cover
<a href="#">REL51090</a>	<input type="checkbox"/> LPCT Test Plug
<a href="#">REL51092</a>	<input type="checkbox"/> LPVT Test Socket with cover
<a href="#">REL51093</a>	<input type="checkbox"/> LPVT Test Plug
<a href="#">P7M12025</a>	<input type="checkbox"/> LPVT transducer
<a href="#">REL51095</a>	<input type="checkbox"/> T-box 3-way RJ45 junction

\*Please contact Schneider Electric for availability

NOTE: See your Schneider Electric representative for complete ordering information.

## Sensors for Arc Flash protection

Part No.	Qty.	Designation
<a href="#">REL52801</a>	<input type="checkbox"/>	Arc-flash accessory VA1DA-20 Arc-flash sensor 20 m
<a href="#">REL52802</a>	<input type="checkbox"/>	Arc-flash accessory VA1DA-20S-HF Arc-flash sensor 20 m shielded halogen free
<a href="#">REL52803</a>	<input type="checkbox"/>	Arc-flash accessory VA1DA-20S Arc-flash sensor 20 m shielded
<a href="#">REL52804</a>	<input type="checkbox"/>	Arc-flash accessory VA1DA-6 Arc-flash sensor 6 m connect cable
<a href="#">REL52805</a>	<input type="checkbox"/>	Arc-flash accessory VA1DA-6S-HF Arc-flash sensor 6 m shielded halogen free
<a href="#">REL52806</a>	<input type="checkbox"/>	Arc-flash accessory VA1DA-6S Arc-flash sensor 6 m shielded
<a href="#">REL52807</a>	<input type="checkbox"/>	Arc-flash accessory VA1EH-20 Arc-flash sensor 20 m pipe sensor
<a href="#">REL52808</a>	<input type="checkbox"/>	Arc-flash accessory VA1EH-20S Arc-flash sensor 20 m pipe sensor shielded
<a href="#">REL52809</a>	<input type="checkbox"/>	Arc-flash accessory VA1EH-6 Arc-flash sensor 6 m pipe sensor
<a href="#">REL52810</a>	<input type="checkbox"/>	Arc-flash accessory VA1EH-6S Arc-flash sensor 6 m pipe sensor shielded

## Accessories and spare parts

Part No.	Qty.	Designation
<b>Mounting accessories</b>		
<a href="#">REL51032</a>	<input type="checkbox"/>	20TE flush mounting accessory
<a href="#">REL51052</a>	<input type="checkbox"/>	30TE flush mounting accessory
<a href="#">REL51021</a>	<input type="checkbox"/>	19 inch rack mounting accessory
<a href="#">REL51018</a>	<input type="checkbox"/>	30TE blanking plate for rack mounting
<a href="#">REL51019</a>	<input type="checkbox"/>	20TE blanking plate for rack mounting
<a href="#">REL51020</a>	<input type="checkbox"/>	10TE blanking plate for rack mounting
<b>Spare parts</b>		
<a href="#">REL51077</a>	<input type="checkbox"/>	Spare 2 screw type connectors kit for slots B, C, D, E
<a href="#">REL51078</a>	<input type="checkbox"/>	Spare wiring accessories kit for CT/VT version
<a href="#">REL51079</a>	<input type="checkbox"/>	Spare wiring accessories kit for LPCT/LPVT version
<a href="#">REL51088</a>	<input type="checkbox"/>	Spare cable for LPIT Test Box
<a href="#">REL70063</a>	<input type="checkbox"/>	SFP Ethernet FO module 100 Mbps multimode, 10 pcs in a box
<a href="#">REL70064</a>	<input type="checkbox"/>	SFP Ethernet FO module 100 Mbps singlemode, 10 pcs in a box
<a href="#">REL70067</a>	<input type="checkbox"/>	SFP Ethernet FO module 1000 Mbps singlemode, 10 pcs in a box

NOTE: See your Schneider Electric representative for complete ordering information.



# TOOLS

## www.se.com

This international web site allows you to access all the Schneider Electric solutions and product information via:

- Comprehensive descriptions
- Range datasheets
- A download area
- Product selectors

You can also access information dedicated to your business and contact your Schneider Electric country support.

## Web selector

This site allows you to access the Schneider Electric products in just two clicks via a comprehensive range of datasheets, with direct links to:

- Complete libraries: technical documents, catalogs, FAQs, brochures
- Selection guides from the e-catalog
- Product discovery sites and their animations

You will also find illustrated overviews, news to which you can subscribe, and a list of country contacts.

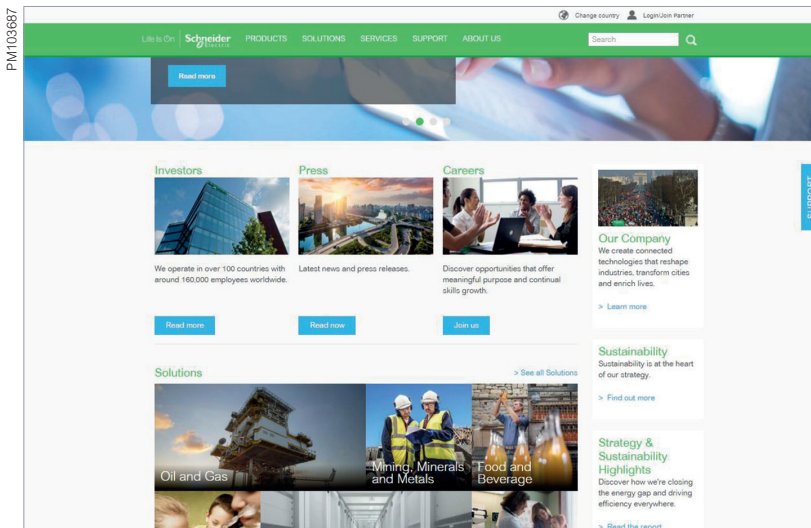

## Training

Training allows you to acquire the expertise (installation design, work with power on, etc.) to increase efficiency and improve customer service.

The training catalog includes beginner's courses in electrical distribution, knowledge of MV and LV switchgear, operation and maintenance of installations, and design of LV installations to give a few examples.



# Environmental Data Program

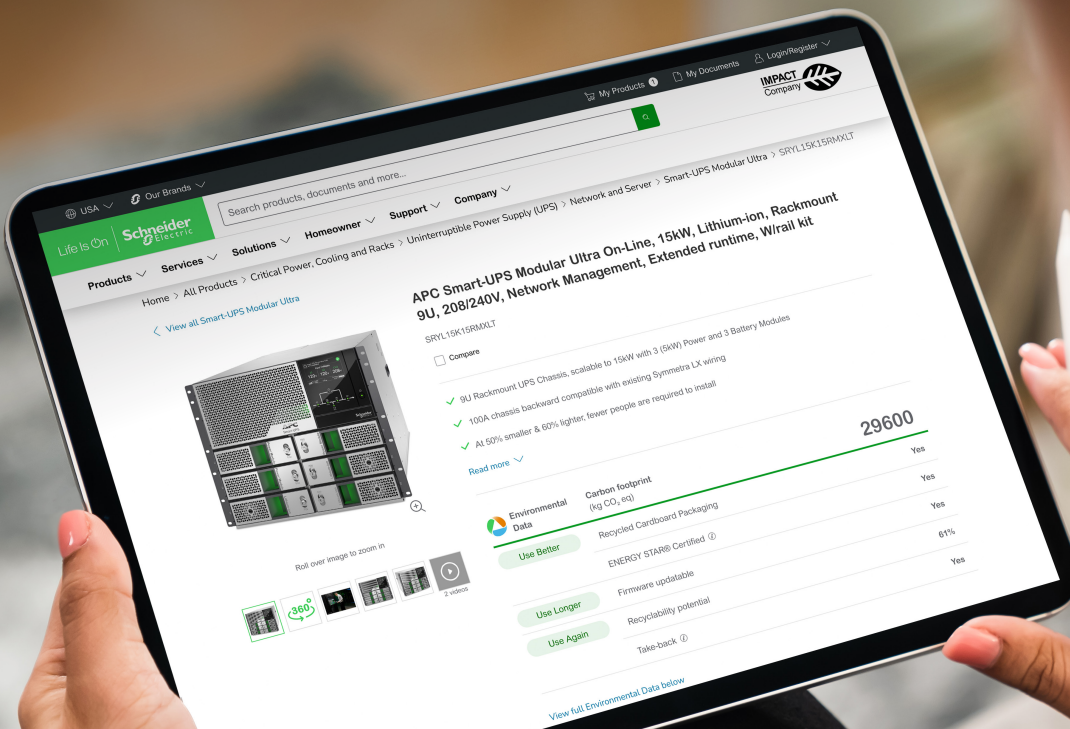

## Next-level transparency for better-informed product choices

The Environmental Data Program is a framework for how we measure, categorize, and compare the environmental attributes and footprint of our products.

Using a rigorous, fact-based methodology, the program provides environmental data from across the product lifecycle.

### Five data categories across the product lifecycle

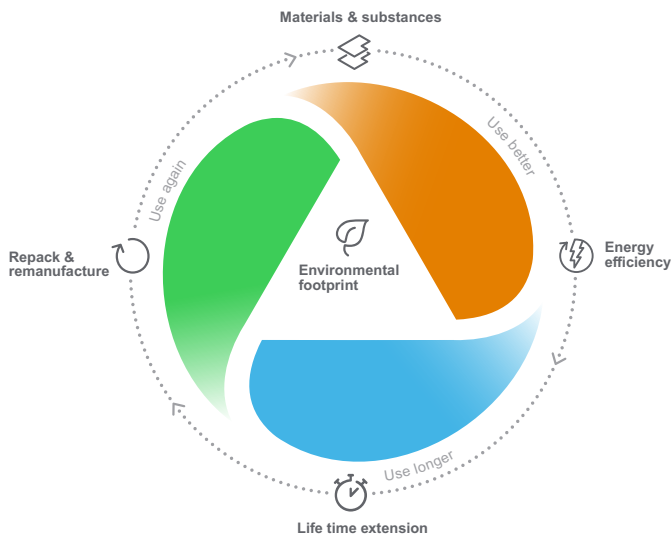

**Use Better:** How sustainable a product is, including environmental footprint, materials and substances, packaging, and energy efficiency.

**Use Longer:** How a product's life time can be effectively extended in terms of repairability and updatability.

**Use Again:** How a product can be reused, from dismantling and remanufacturing to recyclability and manufacturer take back.

With this transparent, verified data, customers and partners are empowered to make conscious environmental choices and accurately evaluate and report on sustainability performance.

All our hardware offers have an associated environmental data available on se.com product pages.



Learn more about the **Environmental Data Program**



[www.se.com](http://www.se.com)

Schneider Electric Industries SAS  
35 rue Joseph Monier  
92500 Rueil Malmaison Cedex  
France

[www.se.com](http://www.se.com)

February 2026  
PowerLogic™ P5  
**NRJED313567EN**

© 2026 - Schneider Electric. All rights reserved.  
All trademarks are owned by Schneider Electric  
Industries SAS or its affiliated companies.

As standards, specifications and designs develop from time to time, please  
ask for confirmation of the information given in this document.