

# User Guide

## for spaceLYnk

LSS100200

06/2020

rev. 1



# Legal Information

The Schneider Electric brand and any registered trademarks of Schneider Electric Industries SAS referred to in this guide are the sole property of Schneider Electric SA and its subsidiaries. They may not be used for any purpose without the owner's permission, given in writing. This guide and its content are protected, within the meaning of the French intellectual property code (Code de la propriété intellectuelle français, referred to hereafter as "the Code"), under the laws of copyright covering texts, drawings and models, as well as by trademark law. You agree not to reproduce, other than for your own personal, noncommercial use as defined in the Code, all or part of this guide on any medium whatsoever without Schneider Electric's permission, given in writing. You also agree not to establish any hypertext links to this guide or its content. Schneider Electric does not grant any right or license for the personal and noncommercial use of the guide or its content, except for a non-exclusive license to consult it on an "as is" basis, at your own risk. All other rights are reserved.

Electrical equipment should be installed, operated, serviced and maintained only by qualified personnel. No responsibility is assumed by Schneider Electric for any consequences arising out of the use of this material.

As standards, specifications and designs change from time to time, please ask for confirmation of the information given in this publication.

## Trademarks

- Microsoft Windows®, Windows 7®, Windows 10® and Internet Explorer® are trademarks or registered trademarks of the Microsoft Corporation in the USA and/or other countries.
- iTunes™ is a registered or unregistered trademark of the Apple Inc. in the USA and/or other countries.
- Google Chrome™, Google Play™, Google Maps™ and YouTube™ are trademarks or registered or unregistered trademarks of the Google Inc. in the USA and/or other countries.
- Firefox® is a trademark or registered trademark of the Mozilla Corporation in the USA and/or other countries.

# Important Safety Information

Read these instructions carefully and look at the equipment to become familiar with the device before trying to install, operate, service, or maintain it. The following special messages may appear throughout this manual or on the equipment to warn of potential hazards or to call attention to information that clarifies or simplifies a procedure.



The addition of either symbol to a “Danger” or “Warning” safety label indicates that an electrical hazard exists which will result in personal injury if the instructions are not followed.



This is the safety alert symbol. It is used to alert you to potential personal injury hazards. Obey all safety messages that follow this symbol to avoid possible injury or death.

## **DANGER**

**DANGER** indicates a hazardous situation which, if not avoided, **will result in** death or serious injury.

## **WARNING**

**WARNING** indicates a hazardous situation which, if not avoided, **could result in** death or serious injury.

## **CAUTION**

**CAUTION** indicates a hazardous situation which, if not avoided, **could result in** minor or moderate injury.

## **NOTICE**

NOTICE is used to address practices not related to physical injury.

# Table of Content

1	Product Features.....	12
1.1	Connectivity.....	12
1.2	Security recommendation.....	12
1.3	Passwords recommendation.....	12
1.4	Maintenance.....	12
1.5	Patch Management.....	13
1.6	Factory Reset.....	13
1.7	Firmware upgrade.....	13
1.8	Differences between spaceLYnk and Wiser for KNX.....	13
2	New features .....	14
3	Getting started .....	14
3.1	Start page.....	15
3.2	Start page configuration.....	16
3.3	App store.....	17
3.4	Default Configuration.....	18
3.5	Change IP settings.....	19
3.6	Discover your spaceLYnk in IP network.....	19
4	Import KNX project from ETS.....	21
4.1	KNX specific configuration.....	23
5	Touch 3 visualization.....	24
5.1	Touch config.....	24
5.2	Adding widgets.....	24
5.3	Tools.....	25
5.4	Touch application.....	25
6	Configurator's Main Page.....	26
7	Utilities.....	28
7.1	Import ESF file.....	28
7.2	Import KNXPROJ file.....	28
7.3	Import neighbours.....	29
	Reset / clean-up.....	29
7.4	Factory reset.....	30
7.5	Install updates.....	30
7.6	Restore.....	30
7.7	Date and time.....	31
7.8	Backup.....	31
7.9	General configuration.....	32



	7.10	Vis. configuration.....	33
8		System - quick menu.....	34
	8.1	KNX connection.....	34
	8.2	Network settings.....	34
	8.3	Admin access.....	34
	8.4	Remote services.....	35
	8.5	Toggle device identification.....	36
	8.6	Remote connectivity.....	36
9		System - service page.....	37
	9.1	Hostname.....	37
	9.2	Admin access.....	37
	9.3	Upgrade firmware.....	37
	9.4	System configuration backup and restore.....	37
	9.5	Reboot.....	37
	9.6	Shutdown.....	38
	9.7	Network.....	38
	9.8	Routes.....	39
	9.9	ARP table.....	39
	9.10	KNX connection.....	40
	9.11	IP > Local filter.....	41
	9.12	Local > IP filter.....	42
	9.13	BACnet settings.....	42
	9.14	NTP-client/server.....	43
	9.15	HTTP server.....	43
	9.16	HTTP SSL certificate.....	43
	9.17	FTP server.....	44
	9.18	Remote services.....	44
	9.19	Remote diagnostic.....	44
	9.20	System status.....	44
	9.21	Network utilities.....	45
	9.22	System log.....	45
	9.23	Running processes.....	45
10		Objects.....	46
	10.1	Object parameters.....	46
	10.2	Event script.....	47
	10.3	Set object value.....	47
	10.4	Object Visualization Parameters.....	48
	10.5	Custom Text Value.....	49

	10.6	Object Control Bar.....	50
	10.7	Object filter.....	50
11		Object Logs.....	51
12		Schedulers.....	52
	12.1	Add new scheduler.....	52
	12.2	Direct link.....	52
	12.3	Scheduler Events.....	53
	12.4	Scheduler Holidays.....	53
	12.5	Change sort ordering.....	54
13		Trend logs.....	55
	13.1	Add New Trend Log.....	57
	13.2	Direct link.....	58
	13.3	Change sort ordering.....	58
14		Scenes.....	59
	14.1	Adding new scene.....	59
	14.2	Adding sequence to Scene.....	59
	14.3	Setting of object value.....	60
15		Vis. structure.....	61
	15.1	Levels.....	61
	15.2	Change sort ordering.....	61
	15.3	Second level.....	61
	15.4	Plan.....	61
	15.5	Layout.....	62
	15.6	Widget.....	63
	15.7	Visualization Structure Example.....	63
	15.8	Visualization Object Order.....	65
16		Visualization.....	66
	16.1	Structure.....	66
	16.2	Visualization map.....	67
	16.3	Object.....	68
	16.4	Link.....	70
	16.5	Text label.....	70
	16.6	Image.....	71
	16.7	Frame.....	71
	16.8	Gauge.....	72
	16.9	Camera.....	73
	16.10	Graph.....	74
	16.11	Launching Visualization on iPhone.....	74

	16.12 Launching Visualization on PC.....	75
17	Vis. graphics.....	76
18	Scripting.....	77
	18.1 Event based.....	77
	18.2 Resident.....	78
	18.3 Scheduled.....	78
	18.4 User libraries.....	79
	18.5 Common functions.....	79
	18.6 Start-up script.....	79
	18.7 Tools.....	80
	18.8 Script Editor.....	81
19	User access.....	83
20	Modbus.....	84
	20.1 Characteristics.....	84
	20.2 Application Example.....	84
	20.3 Modbus RTU Interface.....	85
	20.4 Modbus Settings in spaceLYnk Using Device Profiles.....	88
	20.5 Add new Modbus device.....	89
	20.6 Modbus RTU settings.....	89
	20.7 Modbus RTU Scan.....	90
	20.8 RTU read test.....	90
	20.9 Modbus Profiles Table.....	90
	20.10 Modbus Mapping.....	91
	20.11 New Profile Definition.....	92
	20.12 Modbus Settings in spaceLYnk Using Scripts.....	94
	20.13 Modbus RTU Configuration Commands.....	97
	20.14 Modbus TCP configuration commands.....	100
	20.15 Modbus Master Functions.....	100
21	EnOcean.....	102
	21.1 EnOcean USB gateway.....	102
	21.2 EnOcean Interfaces.....	102
	21.3 EnOcean to KNX Mapping.....	103
	21.4 KNX to EnOcean Mapping.....	104
	21.5 Supported EnOcean Profiles.....	105
	21.6 Blinds and dimming with EnOcean.....	105
22	Alerts.....	106
23	Logs.....	107
24	Error Log.....	108

---

25	About.....	109
26	Web server software Nginx.....	110
27	Port Forwarding.....	111
28	BACnet.....	112
	28.1 Characteristics.....	112
	28.2 spaceLYnk Configuration.....	112
	28.3 Object export.....	112
	28.4 BACnet Configuration.....	112
	28.5 Configuration.....	113
	28.6 BACnet objects.....	113
	28.7 BACnet COV settings.....	114
	28.8 BACnet Standardized Device Profile.....	114
	28.9 List all BACnet Interoperability Building Blocks (BIBBs) Supported.....	114
	28.10 Building Operation Workstation.....	115
29	RS-232 Serial Line.....	116
	29.1 Characteristics.....	116
	29.2 Configuration Commands.....	116
30	USB 2.0.....	117
	30.1 Configuration Commands.....	117
31	FB Editor.....	119
	31.1 FB Editor Basic Control.....	119
	31.2 Adding new diagram.....	120
	31.3 Adding new function block to the diagram.....	120
32	Application Note Documents.....	122
33	Open source license information.....	123
34	Appendix.....	129

Version	Description	Created
A	Initial release	2.6.2014
B	Version for firmware 1.1	1.3.2015
C	Version for firmware 1.1.1	6.8.2015
D	Version for firmware 1.2.0	13.4.2016
E	Version for firmware 1.2.1	22.7.2016
F	Version for firmware 2.0.0	1.5.2017
G	Version for firmware 2.0.1	27.6.2017
H	Version for firmware 2.1	25.9.2017
I	Version for firmware 2.3.0	27.7.2018
J	Template updated	28.11.2018
K	Version for firmware 2.4.0	22.07.2019
L	Version for firmware 2.5.0	30.06.2020

## User Guide

This document describes features and the programming interface for the spaceLYnk.

The software programming interface is embedded in the spaceLYnk and requires a web browser. Pre-programming and configuration cannot be performed without a spaceLYnk product.

## Warnings

Read through the following instructions carefully and familiarise yourself with the device prior to installation, operation and maintenance.

The warnings listed below can be found throughout the documentation and indicate potential risks and dangers, or specific information that clarifies or simplifies a procedure.

## Please note

Electrical equipment should be installed, operated, serviced, and maintained only by qualified personnel. No responsibility is assumed by Schneider Electric for any consequences arising out of the use of this material.

A qualified person is one who has skills and knowledge related to the construction, installation, and operation of electrical equipment and has received safety training to recognize and avoid the hazards involved.

## Safety Precautions

### **WARNING**

#### **HAZARD OF INCORRECT INFORMATION**

- Do not incorrectly configure the software, as this can lead to incorrect reports and/or data results.
- Do not base your maintenance or service actions solely on messages and information displayed by the software.
- Do not rely solely on software messages and reports to determine if the system is functioning correctly or meeting all applicable standards and requirements.
- Consider the implications of unanticipated transmission delays or failures of communications links.

**Failure to follow these instructions can result in death, serious injury, or equipment damage.**



**Attention** - the information provided must be complied with, otherwise program or data errors may occur.



**Note** - You will find additional information here to make your work easier.

The information provided in this documentation contains general descriptions and/or technical characteristics of the performance of the products contained herein. This documentation is not intended as a substitute for and is not to be used for determining suitability or reliability of these products for specific user applications. It is the duty of any such user or integrator to perform the appropriate and complete risk analysis, evaluation and testing of the products with respect to the relevant specific application or use thereof. Neither Schneider Electric nor any of its affiliates or subsidiaries shall be responsible or liable for misuse of the information that is contained herein. If you have any suggestions for improvements or amendments or have found errors in this publication, please notify us.

No part of this document may be reproduced in any form or by any means, electronic or mechanical, including photocopying, without express written permission of Schneider Electric.

All pertinent state, regional, and local safety regulations must be observed when installing and using this product. For reasons of safety and to help ensure compliance with documented system data, only the manufacturer should perform repairs to components.

When devices are used for applications with technical safety requirements, the relevant instructions must be followed.

Failure to use Schneider Electric software or approved software with our hardware products may result in injury, harm, or improper operating results.

Failure to observe this information can result in injury or equipment damage.

© 2020 Schneider Electric. All rights reserved

# 1 Product Features

## 1.1 Connectivity

- IP LAN connection 10/100 Mbit
- USB 2.0 (for GMS modem, EnOcean...) 5V, 500 mA max.
- RS-232
- Modbus (RS-485)
- Wi-Fi through IP connection and wireless router
- KNX / EIB TP Bus

## 1.2 Security recommendation

- Network security must be set up at the appropriate level. spaceLYnk should be part of a secure network with limited access. In case of connection to the Internet network is strictly recommended to use VPN or HTTPS channel.
- Use secure protocol access HTTPS://IP:Port
- Security method is determined by the ability of other network elements (firewall, protection against viruses and malware threats).
- It is strictly recommended to store the files containing your backups in a safe place without access of unauthorized persons.
- In case you find a cyber security incidents or vulnerabilities, please contact us through this page: <http://www2.schneider-electric.com/sites/corporate/en/support/cybersecurity/contact-form.page>

## 1.3 Passwords recommendation

- At least 8 characters recommended —the more characters, the better
- A mixture of both uppercase and lowercase letters
- A mixture of letters and numbers
- Inclusion of at least one special character e.g. ! @ # ? ] (do not use < or > in your password, as both can cause problems in Web browsers)



A strong password is hard to guess, but it should be easy for you to remember—a password that has to be written down is not strong, no matter how many of the above characteristics are employed.

## 1.4 Maintenance

In case of problems or questions regarding operation of spaceLYnk, please contact your supplier or contact the Schneider Electric helpdesk in your country.



Please be aware of higher security risk in case of remote access to your local network.



## 1.5 Patch Management

- See chapter "6.6 Install updates" to install patches and firmware Add-ons.
- Every upgrade must be manually performed. Please backup before an upgrade. See chapter "6.7 Backup" for backup procedure.

## 1.6 Factory Reset

See chapter "6.3 Reset / clean-up" for description how to reset the device.

## 1.7 Firmware upgrade

See chapter "1.7 Firmware upgrade" for description how to upgrade firmware of spaceLYnk.

## 1.8 Differences between spaceLYnk and Wiser for KNX

Feature	Wiser for KNX 2.5	spaceLYnk 2.5
Modbus GUI	Up to 10 Modbus devices	Up to Modbus addressable range $\geq 31$ by default
BACnet Server	Up to 150 exported objects	*No limit ( $\leq 2000$ recommended)
User Administration	Up to 8 users	No limit ( $\leq 20$ recommended)
One click adding to the filter table	N/A	Fully supported

Table 1: Differences between devices.



\*Note: Performance testing has been performed on HW3.0 when object value change interval has been set 60s. Recommended limit for HW1.x remains 500 objects.

One click object filtering (spaceLYnk only)

Group address ▾	Object name	IP > Loc filter	Loc > IP filter
0/0/1	CO2	<input type="checkbox"/>	<input type="checkbox"/>
0/0/2	Humidity	<input type="checkbox"/>	<input type="checkbox"/>
0/0/3	Temperature	<input type="checkbox"/>	<input type="checkbox"/>
0/0/4	Minimal CO2	<input type="checkbox"/>	<input type="checkbox"/>
0/0/5	Maximal CO2	<input type="checkbox"/>	<input type="checkbox"/>

Figure 1: Object filtering.

## 2 New features

Full list of new features with description is available in changelog.

New features included in FW release 2.5.0.

- Touch 3 visualization ([page 24](#))
- Improved Function block editor ([page 119](#))
- KNX project import ([page 28](#))
- Snap to grid in graphical editor ([page 67](#))
- Fast Modbus mapping ([page 91](#))
- 28 new Modbus profiles (66 Modbus profiles in total) ([page 88](#))
- New KNX DPTs
- Size of control elements in visualization ([page 49](#))
- Minimum icon size changed to 5px ([page 69](#))
- Folders in Schedulers & Trends ([pages 52, 57](#))
- Improved Trend exports (datepicker) ([page 56](#))
- PIN protection against brute force (Cyber security)
- EnOcean push buttons dimming/blind control ([page 105](#))
- CPU overload warning ([page 26](#))
- Scene delays (sequencer) ([page 59](#))

## 3 Getting started

Follow the steps listed to help you get started with spaceLYnk.

1. Mount the device on DIN rail.
2. Connect the bus cables (KNX, Modbus, and/or RS232) and/or flash drive.
3. Connect 24V power supply to the device (Positive conductor to the red clamp, negative conductor to the blue clamp).
4. Recommended accessory - Power supply REG/24V DC/0,4A, article No.: **MTN693003**
5. Connect Ethernet cable from the PC.
6. Default IP address of the spaceLYnk device is **192.168.0.10**. Change the IP address of the computer to the same range e.g. **192.168.0.9**; mask **255.255.255.0**.
7. Run Google Chrome or Mozilla Firefox (for OS Windows), Safari (for OS X) and go to **192.168.0.10**.



Internet Explorer is not supported.

8. Default login properties of the spaceLYnk device are:

User name: **admin**

Password: **admin**

You will be prompted to change password see chapter “**2.4 Default Configuration**” for details.



After first login please change your login credentials!!!

### 3.1 Start page

Start page is providing a dashboard-like view, pointing to the key areas of spaceLYnk. The following options are located on the start page. Blue icons are leading to the User function, grey icons to the Configurators.



Set User name and Password will be prompted in first login or after factory reset.

Default User name to log as an Admin: **admin**

Default password to log as an Admin is: **admin**



In default there is only Admin account. Users must be created first. See chapter **"18 User access"** for details.



**PC/Tablet Visualization** – This icon navigates to the rich visualization with plans containing individual objects. It is ideal for PCs, iPads and Android tablets (preferably 10" or bigger display size).

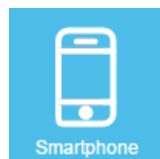

**Smartphone Visualization** – This icon navigates to the simple list visualization designed for iPhone/iPod/iPad/Android smartphones/Android tablets (7" or smaller display size). All objects which are added in spaceLYnk Visualization are visible in this Smartphone visualization (if there is no **Hide in Smartphone** option enabled). Different icons may be set for Smartphone Visualization.

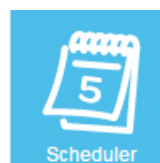

**Scheduler** – This icon navigates to a user friendly interface for the end-user to manage scheduler tasks for example, to specify thermostat values depending on the day of the week, time and holidays.

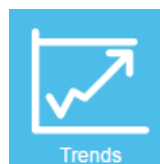

**Trends** – This icon navigates to a user friendly display of Trend logs with the ability to compare values over time. It can display trends for up to 10 years.

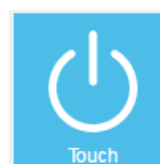

**Touch** – This icon navigates into the visualization created in Touch Config environment.

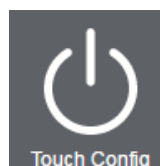

**Touch Config** – This icon navigates to the premade widgets visualization creator. Access is restricted to administrators.

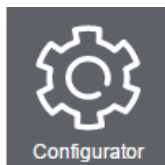

**Configurator** – This icon navigates to programming, settings and configuration interface. Access is restricted to administrators.



Configurator use is not recommended in mobile devices.

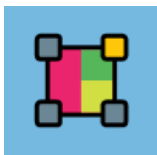

**Function blocks editor** – This icon navigates to Function blocks editor which is graphics, easy to use alternative to LUA scripting.

## 3.2 Start page configuration



**Configuration** – This icon navigates to the configurator page. Click to unlock menu for editing. Menu will become orange



**Allow users to show/hide apps** – allow users to modify visibility of icons on main screen (only available when in admin mode)

**Change admin password** - (only available when in admin mode)

**Language** – selecting language of the user interface

**Light theme / Dark theme** – selecting between normal and inverse colours of the user interface



background will be changed to the selected colour /pattern

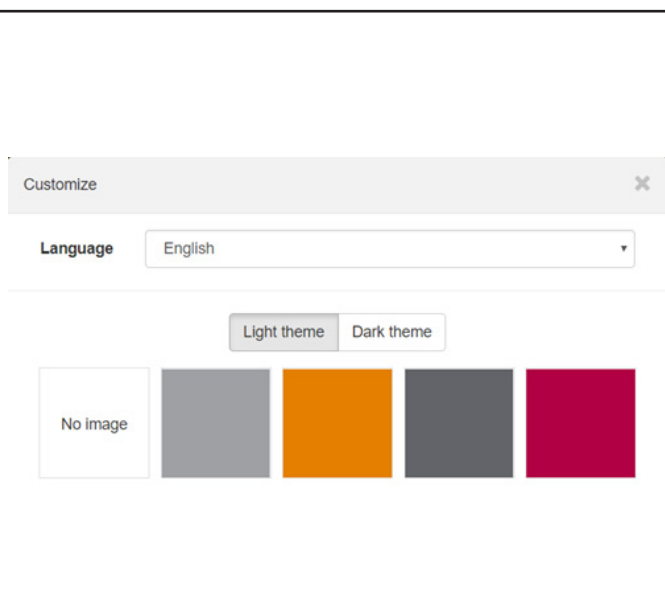

**Search** – will filter menu Apps containing typed letters.



**Lock / Unlock** – Locking / unlocking grid for sorting order of icons in menu.



**Show / hide Apps** -locked / unlocked – Allow to show / hide apps on Main screen (only in Admin mode or Use view or when permitted by Admin).

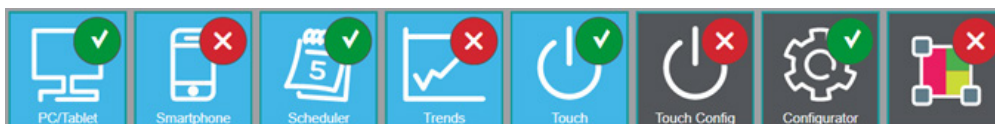



**Edit User view** – this icon will navigate to the sub-menu allowing to edit User view (Admin mode only).



**Save view-** save Default view of User home page view.



**Login** (only for spaceLYnk after firmware upgrade already containing project)



spaceLYnk is in Admin mode. Click will log off.



spaceLYnk is in User mode. Click will log off.

3.3 App store



Apps store – this icon navigates to the Apps store page. Available only in admin mode. In case of missing connection to the Internet, only installed Apps are visible without update possibility.

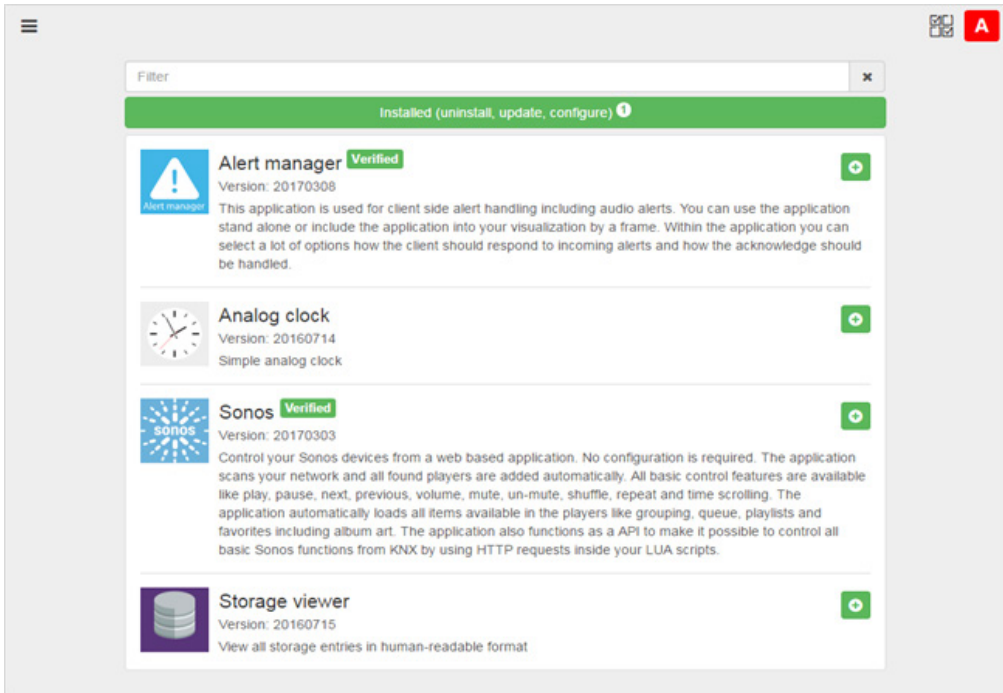

Icon on the left side will open following sub-menu:

**Apps** – will show all available Apps.

**Installed** – will show all installed Apps (yellow number indicate number of installed Apps).

**Install from file** – will install App directly from file.

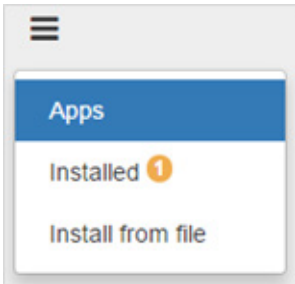

**Search bar** – will filter Apps containing typed letters.



This icon will install selected App.



This icon will update selected App.



This icon will uninstall selected App.



This icon marking Apps verified by Schneider Electric. Apps which are not verified are not supported by Schneider Electric and are used on your own risk.

### 3.4 Default Configuration

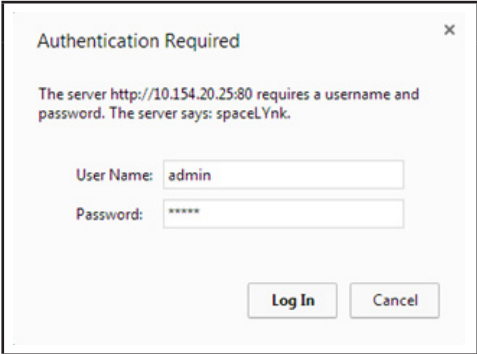
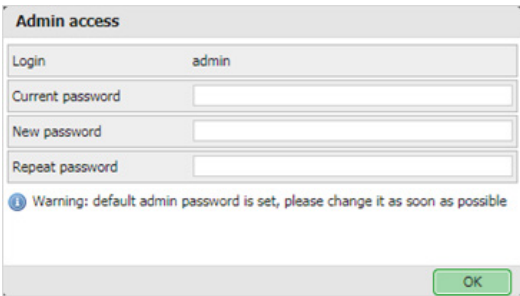
	Login	Password
<p>When default password was not changed, you will be prompted to enter Admin access password, if you have brand new spaceLYnk or after firmware upgrade.</p> <p><b>Password complexity requirement:</b></p> <ul style="list-style-type: none"> <li>Length of password is 8-20 characters.</li> <li>Must contains uppercase letters of European languages (A through Z, with diacritic marks, Greek and Cyrillic characters)</li> <li>Must contains lowercase letters of European languages (a through z, sharp-s, with diacritic marks, Greek and Cyrillic characters)</li> <li>Must contains at least one of the base 10 digits (0 through 9)</li> </ul>		
IP address on LAN	<b>192.168.0.10</b>	
Networks mask on LAN	<b>255.255.255.0</b>	

### 3.5 Change IP settings

**Configurator** → **Utilities** → **System** → **Network** → **Interfaces** window, click on the specific interface to change the IP settings.

**Protocol** – Specific protocol used for addressing:

**Static IP** – Static IP address (default 192.168.0.10).

**DHCP** – DHCP protocol used to fetch IP configuration. IP address as received from the DHCP server. This field appears only if the IP address is assigned.

**Network mask** – Network mask (default **255.255.255.0 (/24)**).

**Gateway IP** – Gateway IP address.

**DNS server 1** – Primary DNS server IP address.

**DNS server 2** – Secondary DNS server IP address.

**MTU** – Maximum Transmission Unit, the largest size of the packet which is passed in the communication protocol (150 by default).

When changes are made, the  icon appears in the top-right corner. This should be applied for changes to take effect. spaceLYnk will automatically reboot after changes are applied.

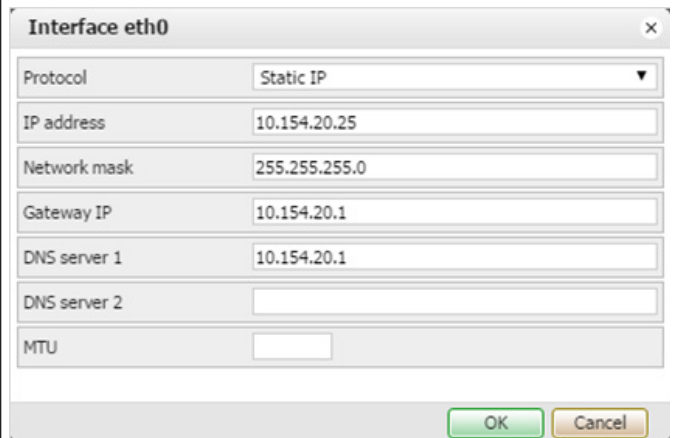

### 3.6 Discover your spaceLYnk in IP network

#### Windows PC

##### Option 1:

Use the utility Service Browser which can be downloaded here:

<http://marknelson.us/attachments/2011/bonjour-windows/ServiceBrowserExe.zip>

Apple Bonjour is required (it is part of iTunes):

<http://support.apple.com/kb/DL999>

##### Option 2:

If host is not changed and only **one** spaceLYnk is on the network, type in browser:





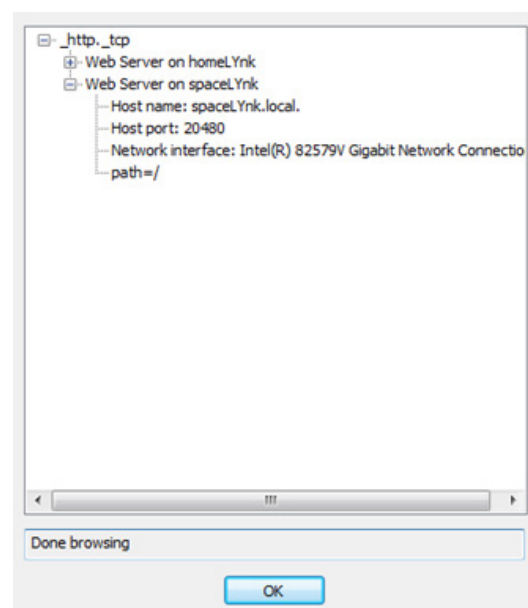

<http://spaceLYnk.local> - Firefox

<http://spaceLYnk.local> - Chrome

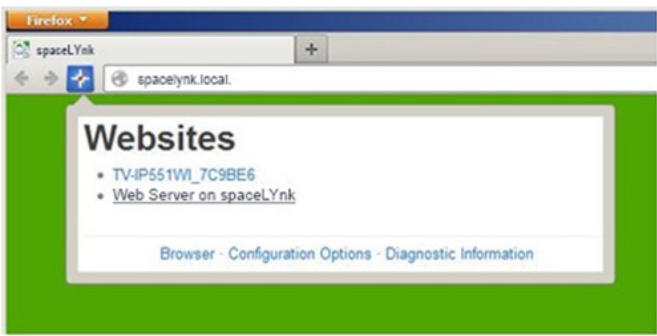

Installed Bonjour service needed.



	
<p><b>Linux PC</b></p> <p>The utility called <b>Avahi</b>, can be downloaded here:</p> <p><a href="http://www.avahi.org">www.avahi.org</a></p>	
<p><b>Android</b></p>  <p>The freely available app called <b>ZeroConf Browser</b>, can be downloaded in Google Play.</p>	
<p><b>iOS/Mac OS</b></p>  <p>The freely available app called <b>Discovery bonjour browser</b> can be downloaded from the App Store.</p> <div> For iPad install the iPhone/iPod version of the utility.</div>	



## 4 Import KNX project from ETS

### ETS3

In order to use spaceLYnk with KNX TP UART/IP functionality and to program with the other KNX bus devices, spaceLYnk must be added into the **ETS Connection Manager**. ETS programming through spaceLYnk is available only when KNX IP features are enabled.



Function **Bus monitor** is not included in the spaceLYnk.

#### Extras → Options → Communication → Configure interfaces

Enter any Name for the connection.

1. Choose Type, and select **KNXnet/IP** from the drop-down menu.
2. Press **Rescan**, and then select spaceLYnk from the drop-down.
3. Press **OK**.
4. In the **Options** → **Communication** window, select the newly created interface as **Communication Interface** from the drop-down.
5. To test the communication with ETS, press **Test**.
6. Make sure that the bus status is Online – press  button in ETS.

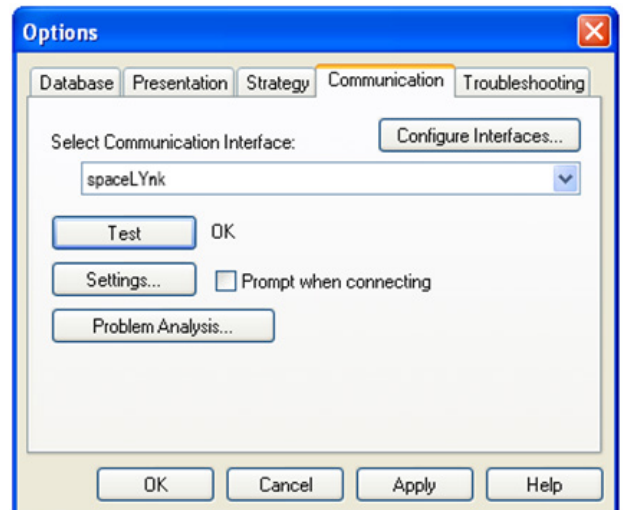
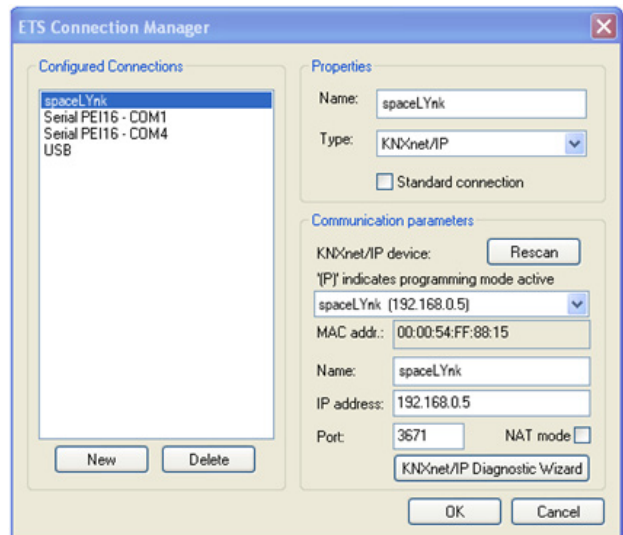

## ETS4

In order to use spaceLYnk with KNX TP UART/IP functionality and to program with the other KNX bus devices, spaceLYnk must be added into the **ETS Connection Manager**. ETS programming through spaceLYnk is available only when KNX IP features are enabled.



Function **Bus monitor** is not included in the spaceLYnk.

### Settings → Communication

Newly added spaceLYnk will be discovered automatically if it is connected in the same network as the PC running ETS4 software.

1. Choose **Select** to move it to the **Configured connections**.
2. spaceLYnk KNX individual address and mask can be set by pressing **Local settings**.
3. Select **Use project connection if available** check box to make it a default project connection.
4. Select **Use direct KNX-IP connection if available** option for direct communication in IP network.
5. Press **New** to add spaceLYnk manually.
6. Enter any **Name** for the device.
7. Set IP address, Port, and NAT mode (if needed).
8. Press **OK** to save changes.
9. To test the communication with ETS, press **Test**.
10. Press **Apply changes** for changes to take effect.

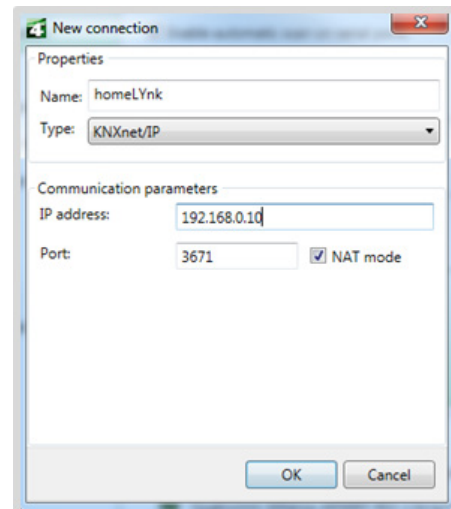
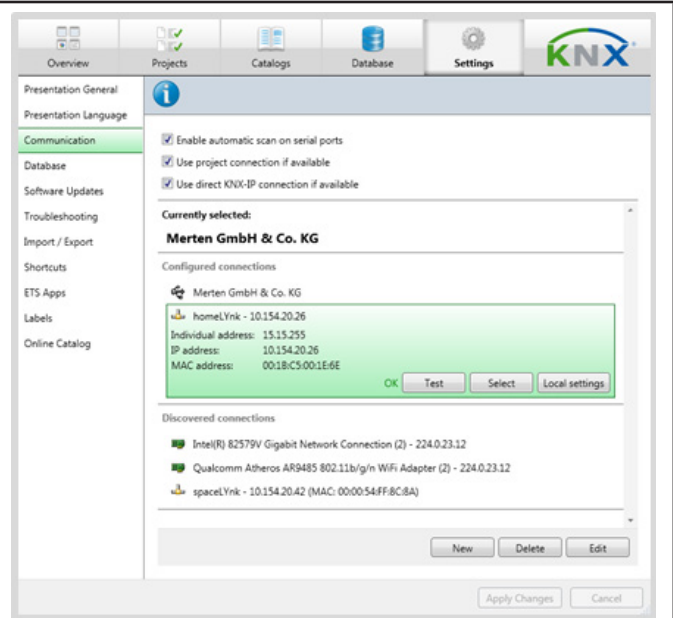

## ETS5

In order to use spaceLYnk with KNX TP UART/IP functionality and to program with the other KNX bus devices, the device should be added into the ETS Connection Manager. ETS programming through spaceLYnk is available only when KNX IP features are enabled.



Function Bus monitor is not included by spaceLYnk.

### Bus → Connections → Interfaces

If your spaceLYnk is in the same network with computer running ETS5, it is possible to discover the spaceLYnk interface automatically. If your spaceLYnk is discovered, choose the interface by double-click on item in **Discovered Interfaces** list.

If your interface is not discovered, follow steps below:

1. Click green + icon next to the **Configured Interfaces**.
2. Select **IP Tunnelling**.
3. Click **New Connection (0.0.0.0:3671)**, which is created in **Configured Interfaces**.
4. In the setting tab on right-hand side set **Name** of your connection, **Server** (IP address of spaceLYnk) and **Port**.
5. Select the interface, which you have configured in previous step.
6. To test the communication with ETS, press **Test** in lower-right corner.

If test is OK, select the interface as active by double click on item in list of **Configured Interfaces**.

7. **Current Interface** is set.

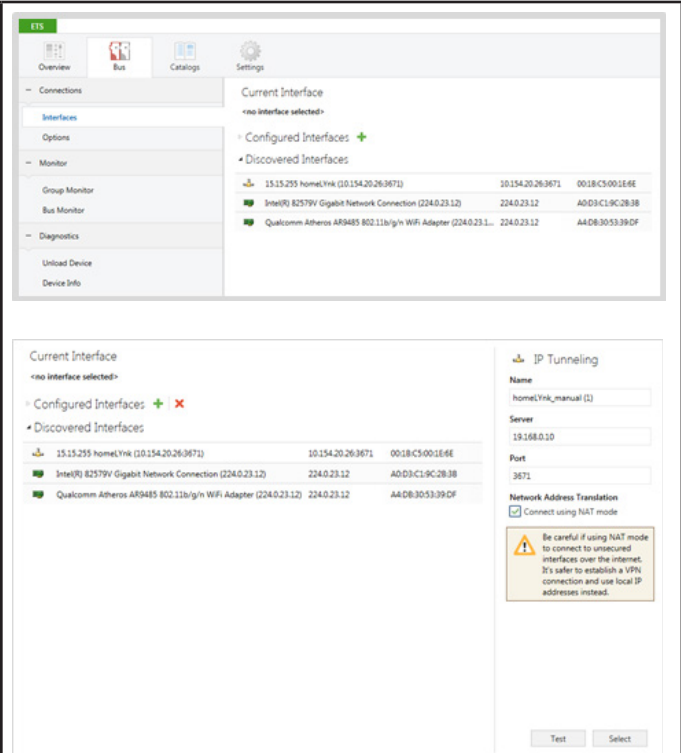

## 4.1 KNX specific configuration

See **Configurator → Utilities → System → Network → KNX connection** for details.

When changes are done this icon appears in the top-right corner.



This must be applied for changes to take effect. spaceLYnk will automatically reboot after these changes are applied.

## 5 Touch 3 visualization

Easy, fast and neat looking visualisation in fraction of time comparing with visualization as described in chapter **Visualization**. As its name says it is perfect for touch screen devices. Pre-made widgets covering all basic automation needs.

### 5.1 Touch config

Visualization structure can contain multiple floors. Floors can contain multiple rooms.

Rooms then can be filled with pre-made widgets or with the Widgets created in the Widget creator. Actual position in structure is displayed in the bottom middle.

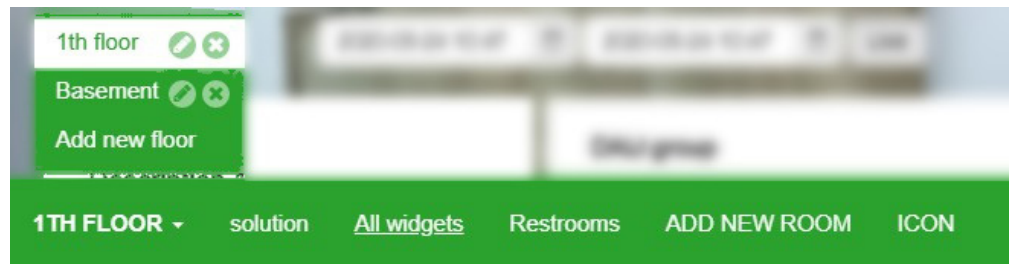

### 5.2 Adding widgets

Widgets can be added to the rooms by pressing **ADD NEW WIDGET** icon located at the left bottom of the page. Custom Widget title and styles can be set for each widget. All mandatory objects must be linked in order to show the widget in the visualization.

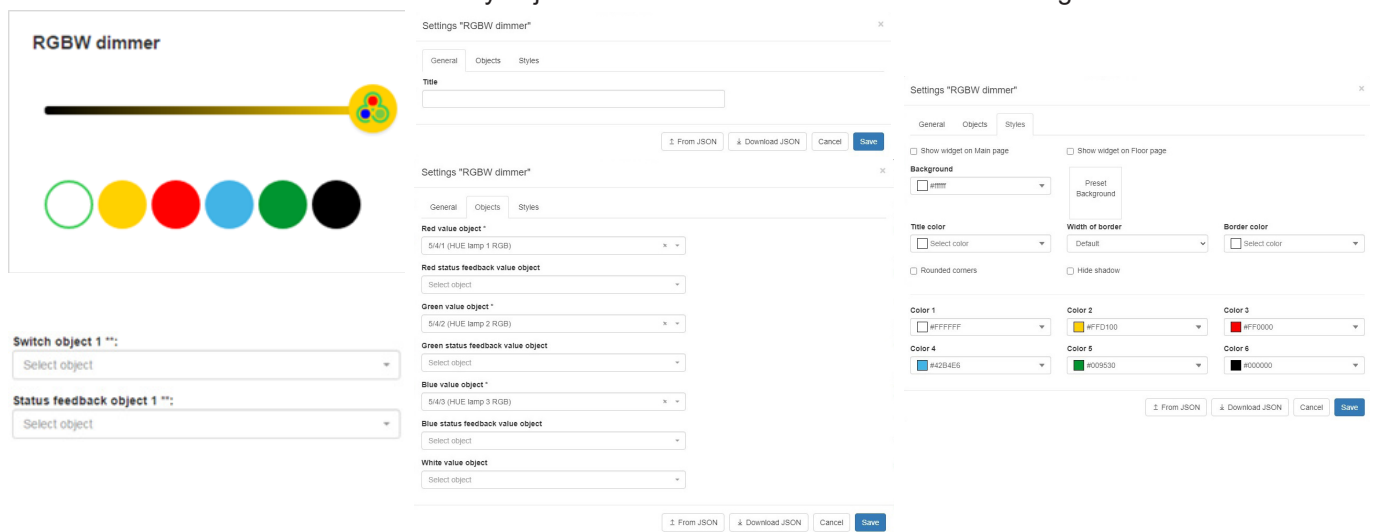

\* **symbol** – mandatory object

\*\* **symbol** – one of mandatory objects



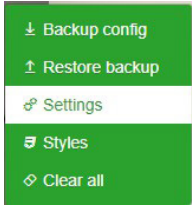

When object contain Alert field it will generate Alert when field is filled and alarm condition is met.

5.3 Tools

<p><b>Backup config</b> – Touch visualization backup.</p> <p><b>Restore</b> – Touch visualization restore.</p> <p><b>Settings</b> – General setting of the Touch</p> <p><b>Styles</b> – General styles of visualization and widgets</p> <p><b>Clear all</b> – Clear all settings for rooms, widgets and styles</p>	 A vertical menu with a green header. It contains five items: 'Backup config' with a download icon, 'Restore backup' with an upload icon, 'Settings' with a gear icon, 'Styles' with a palette icon, and 'Clear all' with a diamond icon.
--	--

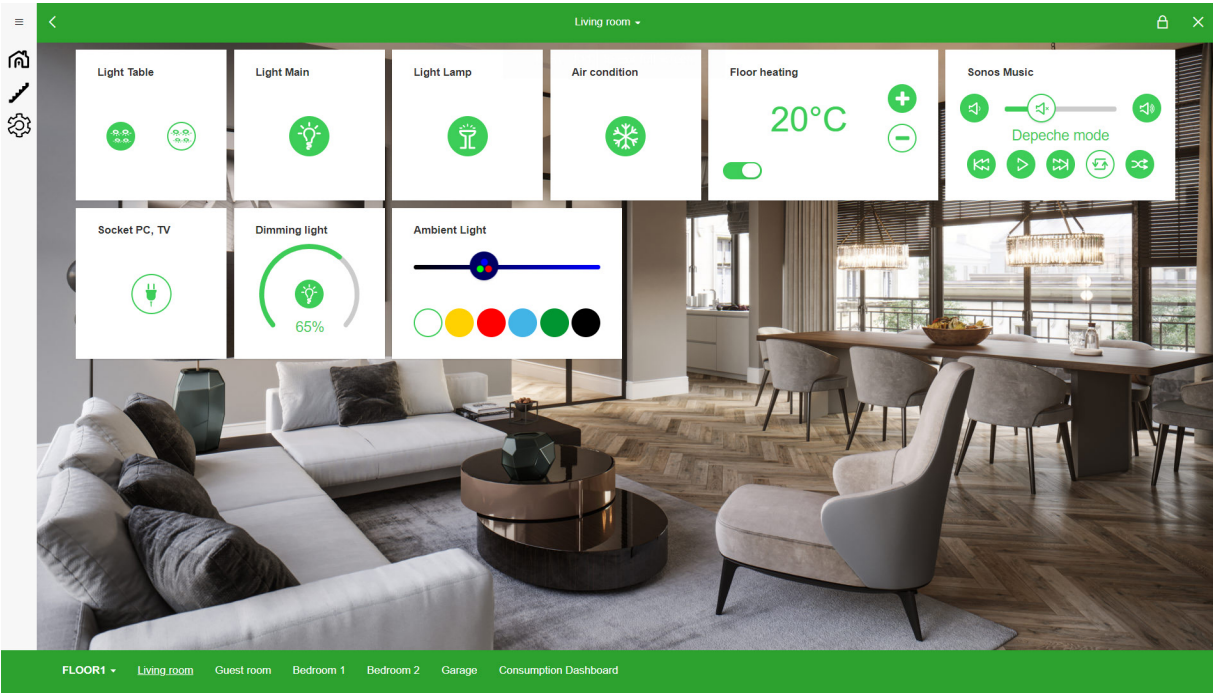
5.4 Touch application



**Menu** – can be locked by pressing on  (icon will turn vertically ).

**Floors** – will show list of floors and rooms

**Functions** – showing groups of widgets according their function.

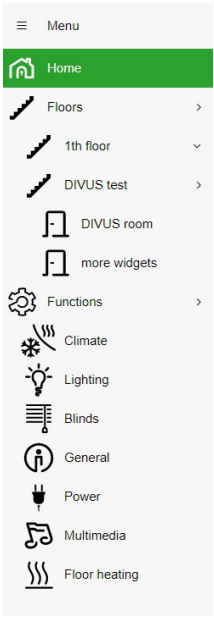

# 6 Configurator’s Main Page

Configurator’s main page - top bar:

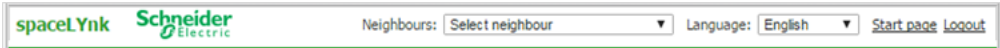

**Neighbours** - Switch to next spaceLYnk in the same network. This selection appears only if any other spaceLYnks or Wiser for KNXs are discovered.

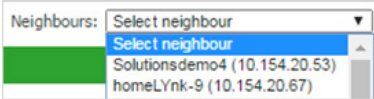

**Language** - Switch language of the GUI to English, Bulgarian, Chinese, Czech, Danish, Dutch, French, German, Greek, Italian, Portuguese, Russian, Spanish, Turkish, Hungarian, Polish or Swedish.

**Start page** - Link to the Start page.

**Logout** – for secure logout.

Configurator’s main page - bottom bar:

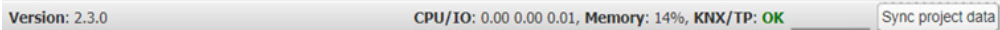

**Version: 2.5.0** - This is the actual firmware version of the spaceLYnk.

**CPU/IO: 0.43 0.60 0.69, Memory 14%** - Load average numbers **0.43 0.60 0.69** represent averages over progressively longer periods of time (one, five and fifteen-minute average). The lower number the better. If value 0.7 is overreached, color of CPU/IO values is change to red.

Bridge traffic analogy to processes:

	≈ Load of 0.50
	≈ Load of 1.00
	≈ Load of 1.70

 Inspect your running tasks if the load exceeds the level **0.70!**

LED1 and LED2 may be also used for approximate load estimate. See **Operating instructions** for details.

Memory = 
$$\frac{\text{Used memory} - \text{Buffered} - \text{Cached}}{\text{Total system memory}}$$
 (minimum occupied memory in %).

See **System / Status / System status / Memory usage** for details. Beware of Linux terminology. Linux calls cached and buffered memory “used” even if it could be understood as “free” for new applications.



**KNX/IP:** Each time the Configurator is opened, the spaceLYnk checks if the KNX bus is connected. If not connected, then an error message appears stating that: Scripting, visualization and other features will not work. Do you want to switch to KNX/IP instead?

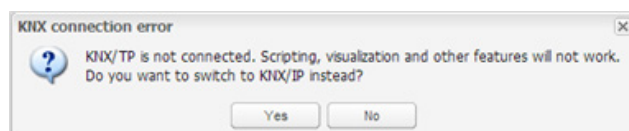

Selected connection and its status are visible in the right bottom corner:

CPU/IO: 0.34 0.41 0.42, Memory: 11%, **KNX/TP: ERROR** Sync project data

KNX/TP error message indicate spaceLYnk has no connection to the bus.

KNX interface has to be changed back to TP-UART once KNX bus is connected under **System** → **Network** → **KNX connection** → **Mode**. KNX interface change must be confirmed by rebooting spaceLYnk (manually or pressing the button):

Apply changes

**KNX statistics:** This graph  shows load on KNX BUS. Click on graph picture will open detailed KNX statistics.

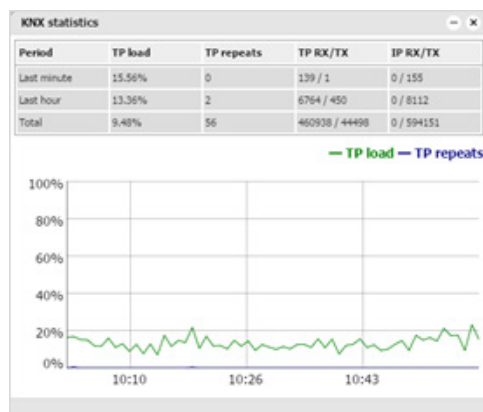

**Sync project data:** This button is useful after some bigger change in the project. When pressed, project will be immediately saved to the microSD card.

Automatic synchronization is performed every 15 minutes only and all unsaved changes and data may be lost.

## 7 Utilities

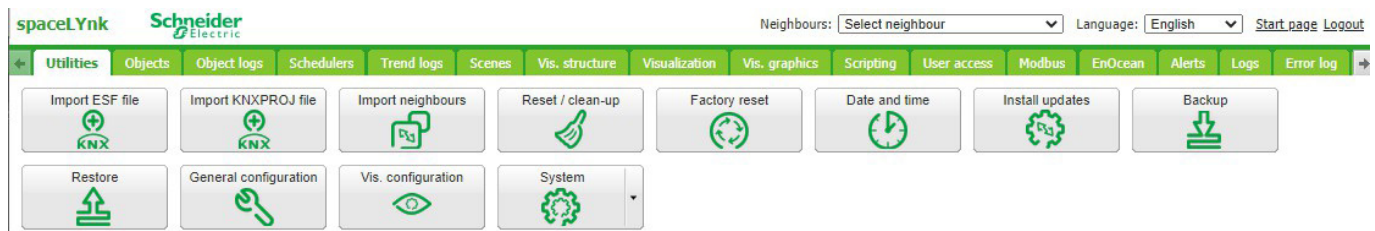
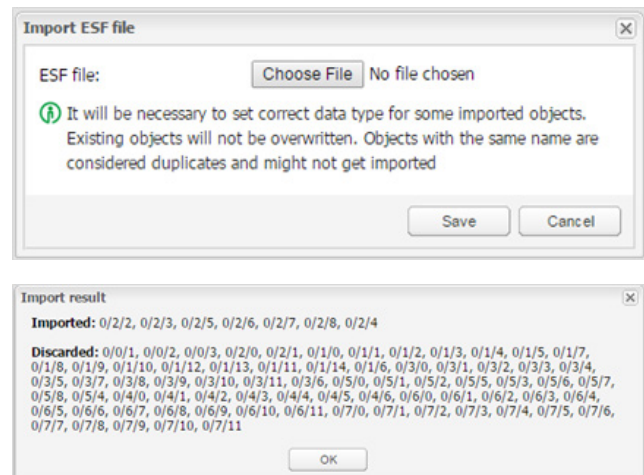

Figure 2: Utilities tab screenshot. Icons will move when window is resized.

### 7.1 Import ESF file

Imports the \*.esf object file. It is essential to set correct data types for imported objects. Existing objects will not be overwritten. Objects with the same name are considered duplicates and might not be imported and marked as discarded. List of imported and discarded object is displayed after each import. Comment “ETS import” will be displayed in Object comments for each ETS imported object.

See chapter **”3 Import KNX project from ETS”** for details.



### 7.2 Import KNXPROJ file

Imports the \*.KNXPROJ file directly to the controller. Preserve structure of the project and DPTs of the group addresses including automatic units and suffixes. Objects with the same name are considered duplicates and might not be imported and marked as discarded. Import allow add objects without data types defined and adding structure level names to objects.

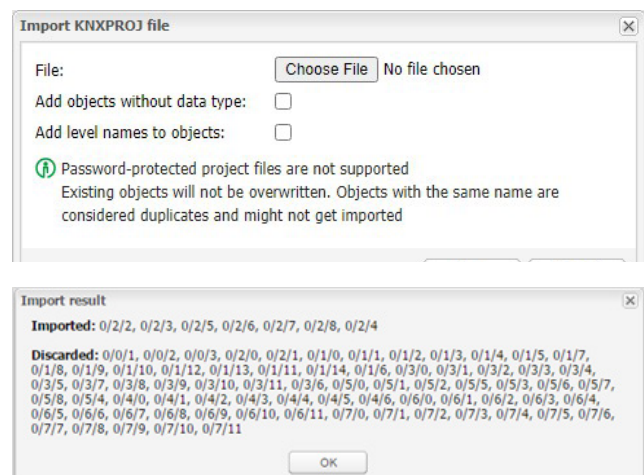



## 7.3 Import neighbours

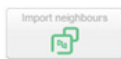

Single spaceLYnk in the IP network

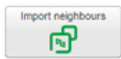

Multiple spaceLYnks / Wiser for KNXs

Remote services must be enabled on both devices for object sharing.

It allows importing the objects marked for export from another sL/hL. System will ask for **Remote password** of the second device from which data will be exported.

For remote access change the IP and password according to your sL/hL settings i.e.:

<https://remote:remote@192.168.0.10/scada-remote?m=rss&r=alerts>



Export option must be activated for **Objects** to be shared between sL/W4KNX. Enabling will make those objects visible via BACnet and remote services (XML/JSON).

## 7.4 Reset / clean-up

Delete selected items from the spaceLYnk. If you select **Objects**, they will be deleted from the visualization part as well.



Backup all important data before proceeding with Reset /clean-up.

## 7.5 Factory reset

Delete all configurations and reset to the factory default settings. System settings will stay unchanged.

To perform HW factory reset, long press on the RESET button located on the front side of the spaceLYnk device (10 seconds press, release and press again for 10 seconds).

IP address after HW factory reset with HW button is always 192.168.0.10.

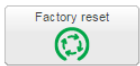

When factory reset is performed by SW button in the main menu:

- IP address will stay unchanged
- Visualization, Apps, graphic and all data will be erased.
- Device name will be reset to default (spaceLYnk).
- KNX settings will be reset to default
- FTP and Nginx certificate will be deleted. FTP password will be set to empty.
- Lua scripts including planned and init commission will be deleted.

For default IP address 192.168.0.10 with preserved project press HW reset button for 10s. This feature is helpful in case of forgotten or incorrectly set IP address.



Total reset with hardware button is meant especially for situations where spaceLYnk is not accessible due to wrong settings.

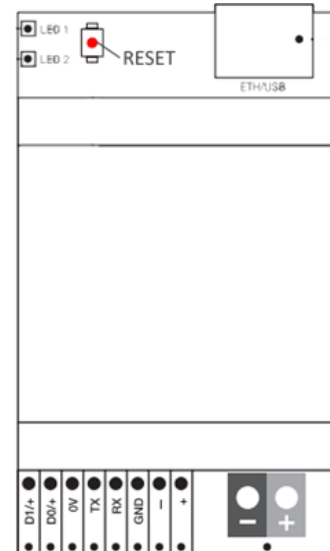
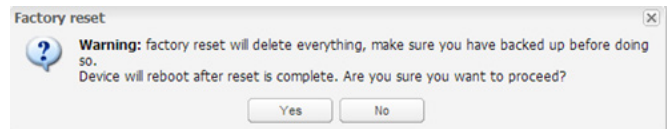

## 7.6 Install updates

For partial updates/patches or adding of pre-fabricated solutions.

Install spaceLYnk update file \*.Imup. spaceLYnk will reboot after the successful update.

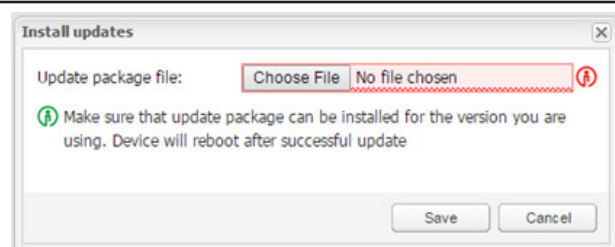

## 7.7 Restore



Restores configuration from backup. Maximal backup size is 32 MB. Bigger project will not be restored.



If LED 1 is flashing red/green during restore data are re-calculated. Do not switch off spaceLYnk until it is finished.

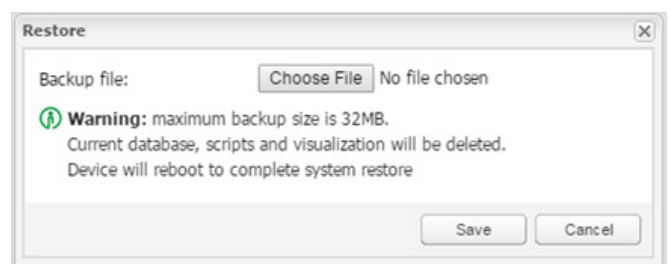

## 7.8 Date and time

Network time protocol (NTP) is implemented. Along with the internet connection, spaceLYnk will automatically update time from servers defined in **Utilities/System/Services/NTP client**:

- 0.schneider.pool.ntp.org
- 1.schneider.pool.ntp.org
- 2.schneider.pool.ntp.org
- 3.schneider.pool.ntp.org



It is important to select correct time zone.

If there is no internet connection, click on **Get from the system** to adopt time from the PC.

**First day of the week:** starting day of the week

**Latitude/Longitude:** Lat/long coordinates of geographic position of spaceLYnk used for accurate calculation of sunrise/sunset. When not set it is calculated from time zone which may cause inaccurate sunset/sunrise time.

Exact geographic position can be easily found in **Google Maps**, simply by left-clicking on your location.



Without power, spaceLYnk will maintain time and date settings only for a limited period of time (app. 5 minutes).

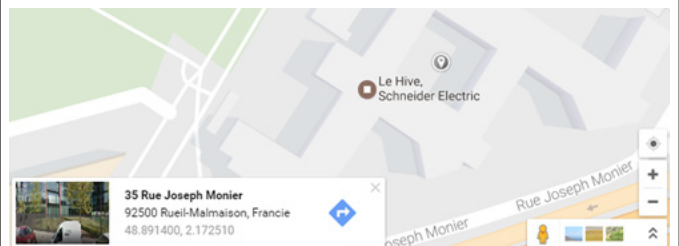

## 7.9 Backup



Backup all the objects, trends, logs, scripts, icons, images, backgrounds, visualization and KNX filter table to the Project-device name-dd.mm.yyyy-hh.mm.tar.gz file (actual spaceLYnk time and date is used when the backup is generated).

Created backup file is placed into the browser **Downloads** folder.

File can be renamed to match project structure.



Maximum backup size is 32MB. Check the size of the backup once you create it. If it is bigger than 32MB, you won't be able to restore it. System configuration, network settings, passwords or KNX settings are not backed up. Filter table is backed up.



## 7.10 General configuration

**Interface language:** Interface language (English, Bulgarian, Chinese, Czech, Danish, Dutch, French, German, Greek, Hungarian, Italian, Polish, Portuguese, Russian, Spanish, Swedish and Turkish).

**Automatic address range start:** Newly added group objects will start addressing from defined range.

**Discover new objects:** KNX object sniffer is enabled. If YES is selected all new objects automatically appear in the Objects list. Bus sniffer is enabled by default and it is recommended to disable it when not used especially if multiple spaceLYnks are connected in the same network

**Object log size:** Count of object logs. (Maximum value is 10000).

**Default log policy:** Log status for all objects or only for checked objects can be selected.

**Alert log size:** Count of alerts logged. (Maximum value is 5000).

**Log size:** Count of logs. (Maximum value is 5000).

**Error log size:** Count of errors logged. (Maximum value is 5000).

**Save object values in storage:** Script storage is logged and updated when object value is changed.

**Code editor tab size:** Pressing TAB in scripting editor results in insertion of defined count of spaces.

General configuration

Interface language: English

Automatic address range start: 1/1/1

Discover new objects: No, bus sniffer disabled

Object log size: 5000

Default log policy: Log only selected objects

Alert log size: 200

Log size: 200

Error log size: 200

Code editor tab size: 2

• If log size is changed to a smaller value, excess logs will be deleted on next auto clean-up (every 10 minutes)

• Log policy only affects new objects, current per-object log settings are kept unchanged

**Warning:** excessive object logging degrades performance

Save Cancel

 spaceLYnk keeps the log objects above the limit for 15 minutes; after the time elapse, all records above the limit will be cleared. It is necessary to be aware while logging large amount of data in time.

 Excessive objects logging degrades spaceLYnk performance.

## 7.11 Vis. configuration

**PC/Tablet sidebar:** *[Show docked / Show as overlay / Hide]* Enable sidebar with list of plans in visualization docked/with auto-hide option/ hidden.

**PC/Tablet view:** *[Align plans to top left, no size limits / Center plans, limit size / Center plans, enable auto-sizing / Center horizontally, auto size width]*



Auto sizing works only in web browsers with Web Kit engine (Chrome, Safari) and Firefox.

**PC/Tablet page transition:** *[No transition / Flip X / Flip Y / Shrink / Expand / Slide Up / Slide Down / Slide Left / Slide Right / Slide Up Big / Slide Down Big / Slide Left Big / Slide Right Big]* Selection of transition effect for page changing in visualization.

**PC/Tablet auto/size upscaling:** Enable automatic rescaling for multiple screen resolutions.

**PC/Tablet background color:** Common background colour for visualization.

**PC/Tablet background image:** Common background image for visualization.

**Custom font:** Common font for visualization.

**Use dark theme:** Inversion of colour, fonts, graphs and controls to match dark palettes visualizations.

**Enable swipe gesture:** enables swipe gestures for use with touch screen devices i.e. zooming with two fingers.

**Disable object click animation:** disable icon animation (useful for slower devices)

**Dim inactive visualization after: ? minutes:** Feature to save energy of battery powered devices.

**Dim inactive visualization after: ? minutes:** Feature to save energy of battery powered devices.

**Dimming level?%:** Brightness level of dimmed screen.

**Show alerts in PC/Tablet:** After triggering new alerts, it will appear in PC/Tablet visualization.

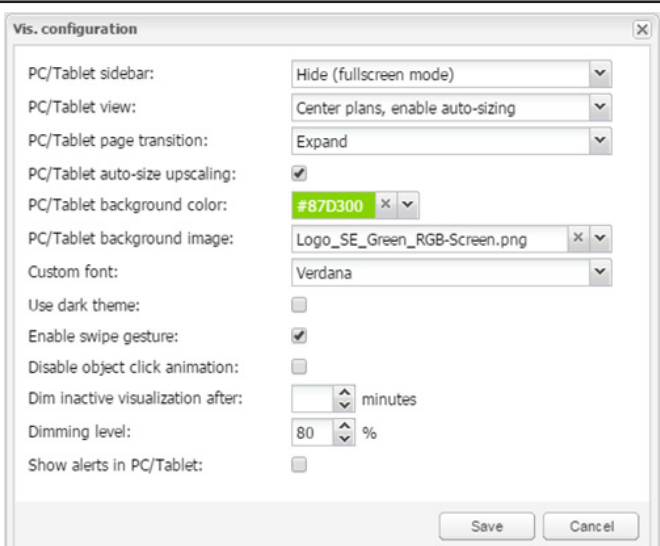

Dark theme control an Gauge sample:

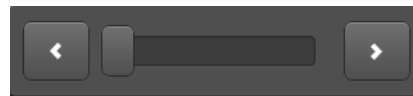

Alert sample:

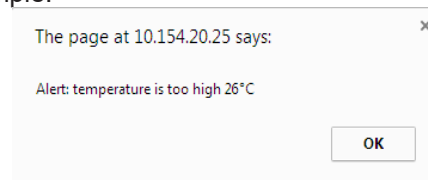

## 8 System - quick menu

Click on arrow on the right side to open menu with most used system settings.

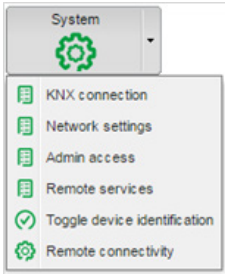

### 8.1 KNX connection

See chapter “3 Import KNX project from ETS” for details.

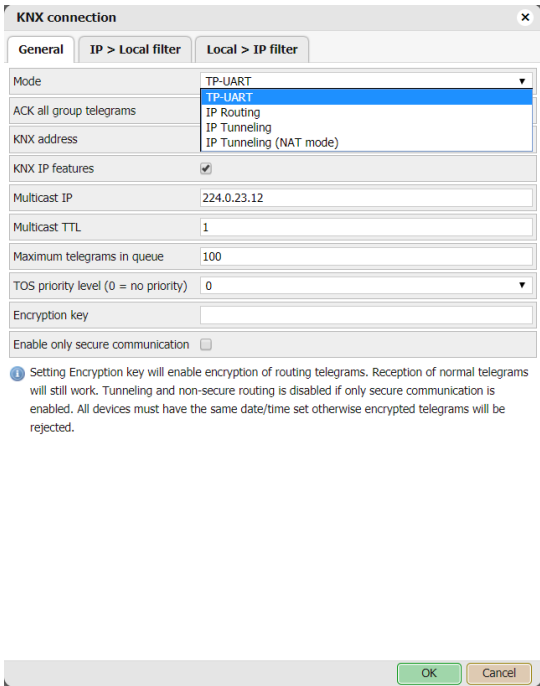

### 8.2 Network settings

See chapter “8.20 Network utilities” for details.

### 8.3 Admin access

Password settings for administrator account. Username is admin by default. The login and password configuration for User access is located in main menu.

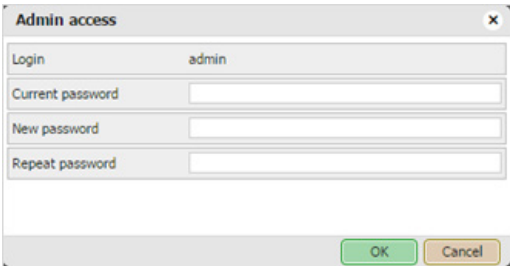

## 8.4 Remote services

For enabling/disabling remote access of spaceLYnk for maintenance, control and export purposes.

**Service status** – for change status of Remote services

**Allow only exported objects** – when ticked only objects marked as exported are available for Remote services

**Username** – remote by default

**Password** – 8-20 characters

### URL

Change the IP and password according to your spaceLYnk settings i.e.:

<https://remote:remote@192.168.0.10/scada-remote?m=rss&r=alerts>

### Request parameters

**m** – set the return value format

- json
- xml
- rss

**r** – requested function name

**alerts** – for 50 newest alerts

- **alert** alert text
- **time** alert time (UNIX timestamp)
- **date** alert date (RFC date)

**errors** – for 50 newest errors

- **error** error text
- **script** error script name
- **time** error time (UNIX timestamp)
- **date** error time (RFC date)

**objects** - list of return values of export

marked objects ordered by their update time

- **address** object address e.g. 1/1/1
- **name** object name e.g. **My object**
- **data** decoded object value e.g. **42** or **01.01.2012**
- **datatype** object datatype e.g. **1** or **5.001**
- **time** object update time (UNIX timestamp)
- **date** object update time (RFC date)
- **comment** object comment e.g.

### Second floor entry lights

**tags** optional array of object tags e.g. **Light, Second floor**

**grp** executes one of grp functions:

**fn** function name, required

### Examples:

Write boolean value to **1/1/2** you can use **true** or **false**, as well as **1** or **0**

<https://remote:remote@192.168.0.10/scada-remote?m=json&r=grp&fn=write&alias=1/1/2&value=true>

Write value of **50** to **1/1/1**

<https://remote:remote@192.168.0.10/scada-remote?m=json&r=grp&fn=write&alias=1/1/1&value=50>

Explicit datatype setting to scale, send **50** to **1/1/1**

<https://remote:remote@192.168.0.10/scada-remote?m=json&r=grp&fn=write&alias=1/1/1&value=50&datatype=scale>



- **getvalue** returns current object value if found
- **find** return object info
- **write** send KNX bus group write telegram
- **response** send KNX bus group response telegram
- **read** send KNX bus group read telegram
- **update** update local hL/sL object value without KNX bus group write
- **alias** group address or name, required
- **value** new value to write, required for write / response / update, except for time and date

**time datatypes:**

- **day number** (0-7), day of the week, optional
- **hour number** (0-23)
- **minute number** (0-59)
- **second number** (0-59)

**date datatypes:**

- **day number** (1-31)
- **month number** (1-12)
- **year number** (1990-2089)

**datatype:** optional for write / response / update, data type is taken from the database if not specified:

**bool, bit2, bit4, char, uint8, int8, uint16, int16, float16, time, date, uint32, int32, float32, access string**

## 8.5 Toggle device identification

Enable flashing of the signalisation LED2 red/green, for easy identification of certain spaceLYnk.

## 8.6 Remote connectivity

Enable/disable Remote connectivity possibility i.e. for cloud connection.

Disabled in default in spaceLYnk.

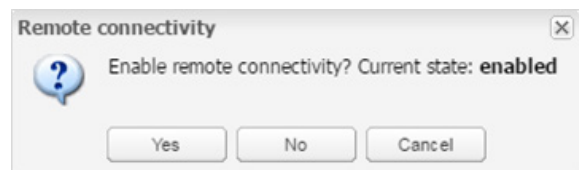



## 9 System - service page

Click on System icon will open new page with system settings.

System Network Services Status Help Start page Logout

### 9.1 Hostname

Change name of your spaceLYnk for easy identification. It will be displayed in Neighbour list or in Backup file.

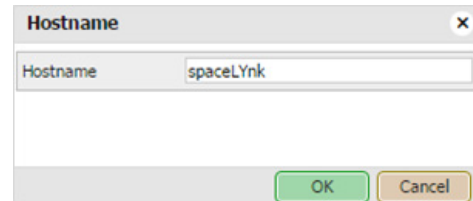

A dialog box titled "Hostname" with a close button (X). It contains a text input field labeled "Hostname" with the value "spaceLYnk". At the bottom, there are two buttons: "OK" (green) and "Cancel" (yellow).

### 9.2 Admin access

**Login** admin by default

**Current password** – enter current password

**New password** – enter new password 8-20 characters

**Repeat password** – repeat new password

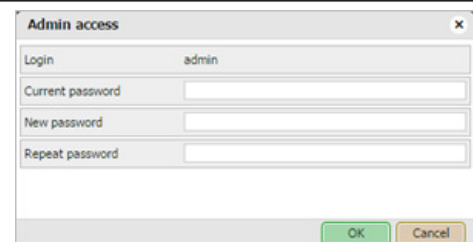

A dialog box titled "Admin access" with a close button (X). It contains four input fields: "Login" (with "admin" entered), "Current password", "New password", and "Repeat password". At the bottom, there are two buttons: "OK" (green) and "Cancel" (yellow).

### 9.3 Upgrade firmware

**System** → **Upgrade firmware** is used to perform complete upgrade of the system.



After each upgrade, it is strongly recommended to clean the browser cache.

Downgrade of spaceLYnk with firmware is not possible.

During firmware upgrade the device will not respond, because spaceLYnk will reboot several times.

Upgrade can take up to 10 minutes (especially when lot of trend is used in the project) LED1 is flashing red/green during upgrade. Do not switch spaceLYnk off until LED1 stop flashing red/green.

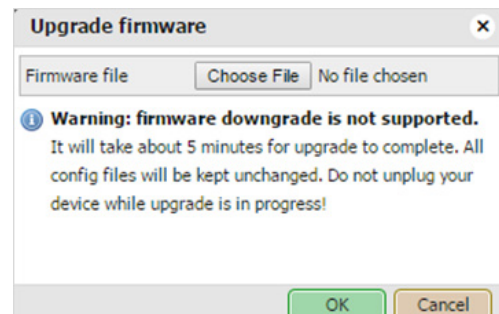

A dialog box titled "Upgrade firmware" with a close button (X). It contains a "Firmware file" section with a "Choose File" button and the text "No file chosen". Below this is a warning message: "Warning: firmware downgrade is not supported. It will take about 5 minutes for upgrade to complete. All config files will be kept unchanged. Do not unplug your device while upgrade is in progress!". At the bottom, there are two buttons: "OK" (green) and "Cancel" (yellow).

### 9.4 System configuration backup and restore

**System** → **Backup configuration** spaceLYnk makes backup system configuration and generate backup file.

**System** → **Restore configuration** spaceLYnk makes restore system configuration from backup file.

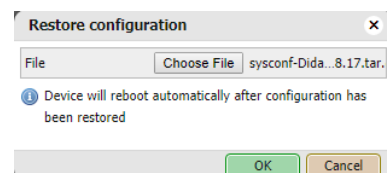

A dialog box titled "Restore configuration" with a close button (X). It contains a "File" section with a "Choose File" button and the text "sysconf-Dida...8.17.tar.". Below this is a message: "Device will reboot automatically after configuration has been restored". At the bottom, there are two buttons: "OK" (green) and "Cancel" (yellow).

### 9.5 Reboot

By executing **System** → **Reboot** command, spaceLYnk will restart.

## 9.6 Shutdown

By executing **System** → **Shutdown** command, spaceLYnk will shut down.



It is strongly advised to shut down the system before the unit is powered off, so that the database can be saved securely. The system is shutdown, when LED no. 1 stops blinking and LED 2 is OFF.



**Important:** The only way to switch spaceLYnk ON again is to disconnect and re-connect power supply. spaceLYnk can't be switched ON remotely!

## 9.7 Network

### Interfaces

Ethernet interface is listed in the first tab. Traffic flowchart can be opened by using  graph button on the right side.

By clicking on the interface, the configuration window appears.

**Protocol** – Specific protocol used for addressing.

**None** – No protocol is used.

**Static IP** – Static IP address. By default, 192.168.0.10

**DHCP** – Use DHCP protocol to get IP configuration.

**Current IP** – The IP address got from DHCP server. This field appears only if the IP address is given otherwise it is hidden.

**IP address** – By default **192.168.0.10**

**Network mask** – Network mask. By default, is 255.255.255.0 (/24)

**Gateway IP** – Gateway IP address.

**DNS server 1** – Primary DNS server IP address.

**DNS server 2** – Secondary DNS server IP address.

**MTU** – Maximum transmission unit, the largest size of the packet which could be passed in the communication protocol. (Default 1500).

**Ethernet interface data put through graph** - On the main window of the **Ethernet** tab, if you click on the  button, a new window is opened. It draws a real-time graph of the traffic flow passing the interface (both In and Out). There is a possibility to switch the units of measurement – bite/s or Byte/s and graph Auto Scale follow or Up.

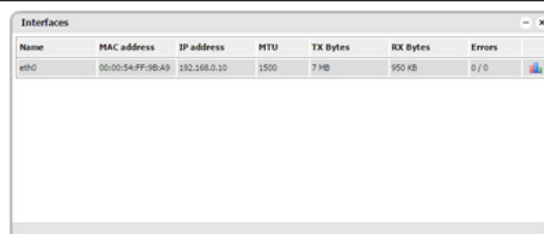

Name	MAC address	IP address	MTU	TX Bytes	RX Bytes	Errors
eth0	00:00:54:FF:9B:A9	192.168.0.10	1500	7 MB	950 KB	0 / 0

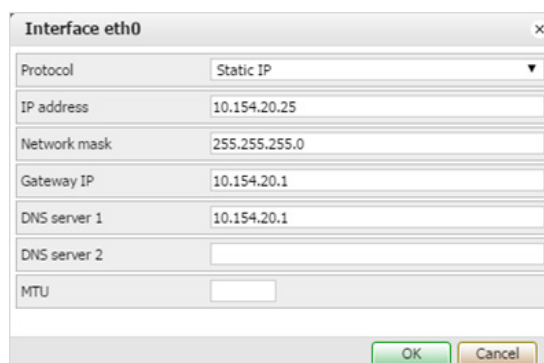

**Interface eth0**

Protocol: Static IP

IP address: 10.154.20.25

Network mask: 255.255.255.0

Gateway IP: 10.154.20.1

DNS server 1: 10.154.20.1

DNS server 2:

MTU:

OK Cancel

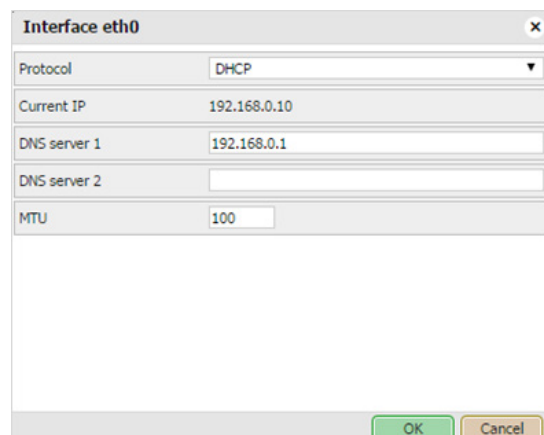

**Interface eth0**

Protocol: DHCP

Current IP: 192.168.0.10

DNS server 1: 192.168.0.1

DNS server 2:

MTU: 100

OK Cancel

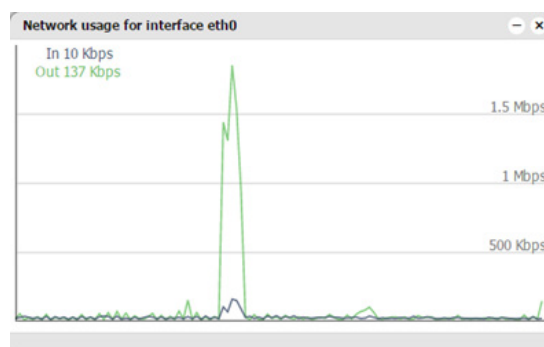

## 9.8 Routes

Routing table is a data table that lists the routes to a particular network destination. It contains information about the topology immediately around it. System routing table is located in **Network** → **Routes menu**. The window is divided in two parts – **Dynamic** and **Static** routes.

- **Dynamic**

List of self-learned network destinations and automatic selection of the 'best route'.

**Interface** – Interface name indicates the locally available interface that is responsible for reaching the gateway.

**Destination** – Destination subnet IP address describes together with Network mask the Network ID.

**Gateway** – Gateway IP address points to the gateway through which the network can be reached.

**Network mask** – Network mask.

- **Static**

Manual entering of routes into the spaceLYnk routing table, they do not change automatically.

**Interface** – Interface name.

**Destination** – Destination IP address.

**Gateway** – Gateway IP address.

**Network mask** – Network mask.

**Flags** – Helps in troubleshooting your network problem, see the attached coding table.

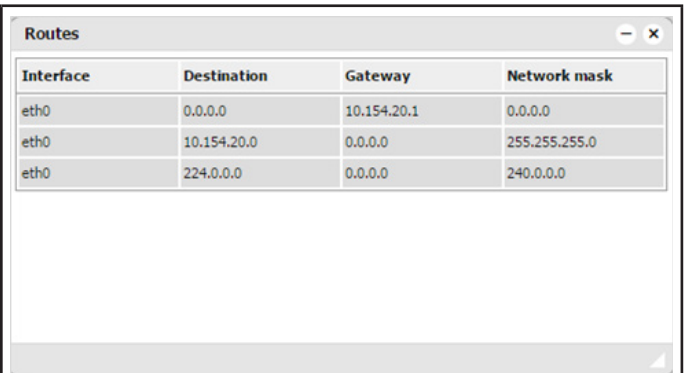

Interface	Destination	Gateway	Network mask
eth0	0.0.0.0	10.154.20.1	0.0.0.0
eth0	10.154.20.0	0.0.0.0	255.255.255.0
eth0	224.0.0.0	0.0.0.0	240.0.0.0

## 9.9 ARP table

Address Resolution Protocol table is listed in **Network** → **ARP table**.

It is used for resolution of network layer addresses into link layer addresses; it converts IP address to a physical address.

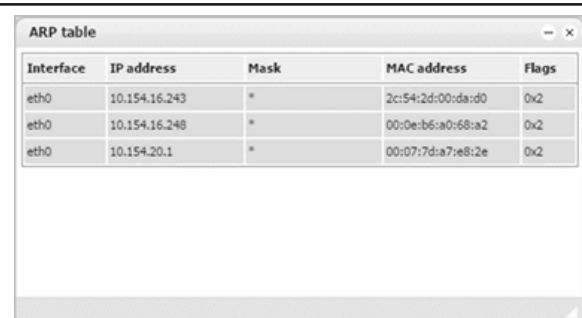

Interface	IP address	Mask	MAC address	Flags
eth0	10.154.16.243	*	2c:54:2d:00:da:d0	0x2
eth0	10.154.16.248	*	00:0e:b6:a0:68:a2	0x2
eth0	10.154.20.1	*	00:07:7d:a7:e8:2e	0x2

## 9.10 KNX connection

KNX specific configuration is located in **Configurator** → **Utilities** → **System** → **Network** → **KNX connection** window.

### General

**Mode** - KNX connection mode. spaceLYnk has TP-UART interface by default built-in.

**TP-UART** – Twisted pair connection via black/red plug. Transfer rate 9.6 kB/s.

**EIBnet/ IP Tunneling** – IP connection, is 1000x faster than TP-UART. spaceLYnk as a server. Unicast, acknowledged data exchange, additional individual address per tunneling connection.

**EIBnet/ IP Tunneling (NAT mode) – Network Address Translation mode** – Allows multiple devices to connect to public network using the same public IPv4 address. It modifies the IP address information in the IPv4 headers while in transit across a traffic routing device.

**EIBnet/IP Routing** – Multicast, unacknowledged data transfer. spaceLYnk as a Line or Backbone Coupler.

**ACK all group telegrams** – If spaceLYnk communicates directly with another KNX device it must acknowledge received telegrams. Unselect if spaceLYnk operates as a sniffer of group addresses only.

**KNX address** – KNX individual address of the device.

**KNX IP features** – Use this device with KNX IP features for example, KNXnet/IP network configuration. If not active, then all IP communication from KNX is blocked.

**Multicast IP** – Multicast IP address.

**Multicast TTL** – Default value is 1; it allows communication between different sub-networks.

**Maximum telegrams in queue** – Count of maximum telegrams in the queue.

**TOS priority level** – priority of KNX telegrams from 0-7

**Encryption key** – password for secure KNX communication (inactive when empty) between Wiser for KNXs/spaceLYnks.

**Enable only secure communication** - Tunneling and non-secure routing is disabled if only secure communication is enabled.



All devices must have the same date/time set otherwise encrypted telegrams will be rejected. See chapter **“6.5 Date and time”** for details.



Routing mode should be used in order to ensure the group addresses are updated correctly. Device will reboot after applying the changes.

## 9.11 IP > Local filter

Filter accepts or drops received telegrams from the defined KNX devices/physical addresses. All outgoing telegrams are not filtered.

**Apply filter to tunnelling** – This filter was created to provide enhanced functionality in comparison to a standard KNX router. Defined filter can be applied even to tunnelling mode now, by default it passes all telegrams. This option relates to both directions (IP > Local filter & Local > IP filter)

**SRC policy** [*No filter / Accept selected individual addresses / Drop selected individual addresses*] – Policy to apply to the list of source addresses.

**Ind. address list** – Lists individual or group addresses. One address per line. Use \* (e.g. 1.1.\* or 1/1/\*) to filter all the addresses in the given line.

### DST group policy

Destination group filter accepts or drops received telegrams belonging to one group as 1/2/3 or subgroup as 1/2/\*. All outgoing telegrams are not filtered.

**DST group filter** [*No filter / Accept selected individual addresses / Drop selected individual addresses*] – Policy to apply to the list of destination group addresses.

**Group address list** – List of group addresses.

One address per line. Use \* (e.g. 1/1/\*) to filter all the addresses in the given line.



KNX IP features should be enabled for filters to work.

## 9.12 Local > IP filter

KNX devices/physical addresses. All outgoing telegrams are not filtered.

Filter accepts or drops received telegrams from the defined ongoing telegrams are not filtered.

**Apply filter to virtual objects** – Virtual object serves for internal data exchange inside spaceLYnk (e.g. from Modbus to Visualization). If command **gr.update()** is used in LUA, then the group address is not written to TP, but is written to IP only. If this option is ticked, the listed groups are filtered (=not written) from IP and thus virtual.

**SRC policy** [*No filter / Accept selected individual addresses / Drop selected individual addresses*] – Policy to apply to the list of source addresses.

**Ind. address list** – List of individual addresses. One address per line. Use \* (for example, 1.1.\* or 1/1/\*) to filter all addresses in the given line.

**DST group policy** – Destination group filter accepts or drops the received telegrams belonging to one group as 1/2/3 or subgroup as 1/2/\*. All outgoing telegrams are not filtered.

**DST group filter** [*No filter / Accept selected individual addresses / Drop selected individual addresses*] – Policy to apply to the list of the destination group addresses.

**Group address list** – List of group addresses. One address per line. Use \*(e.g. 1/1/\*) to filter all addresses in the given line.



KNX IP features should be enabled for filters to work. This applies to the incoming telegrams only!

## 9.13 BACnet settings

See chapter “**27.2 spaceLYnk Configuration**” for more details.

See chapter “**27.6 BACnet objects**” for more details.

See chapter “**27.7 BACnet COV settings**” for more details.

## 9.14 NTP-client/server

**Client status** when enabled Wiser for KNX obtaining data from up to four selected servers.

Network Time Protocol (clock synchronization) **Servers 1- 4**

Define the server from which date and time is obtained.

**Local server status** when enabled Wiser for KNX can serve as local NPT server for other Wiser for KNXs/ Wiser for KNXs or other devices.



Reboot needed. Check availability of NTP server with ping tool if needed.

## 9.15 HTTP server

Allow use of additional ports both for HTTP and HTTPS.

Default HTTP port: 80, default HTTPS port: 443

Available HTTPS modes:

- **HTTP and HTTPS enabled** - both HTTP and HTTPS communication is allowed
- **HTTPS only, redirect HTTP to HTTPS** - All communication on HTTP ports will be redirected to HTTPS
- **HTTPS only, HTTP port is disabled** - only secured communication is enabled



Reboot needed.

## 9.16 HTTP SSL certificate

SSL Certificates are small data files that digitally bind a cryptographic key to a device's details. When installed on a web server, it activates the padlock and the https protocol and allows secure connections from a web server to a browser.

There is amount of online SSL certificate providers some SSL certificates are free some are paid.

**Mode:**

**Upload new private key/certificate** – for upload existing RSA key/SSL certificate

**Generate new private key/certificate** – generate RSA private key/SSL certificate from one already installed.



## 9.17 FTP server

FTP server of spaceLYnk can be accessed by enabling **Service** → **FTP Server**.

**Free space** – remaining free space on the build-in USB card.

**Server status** – setting status of FTP server.

**Require encryption (FTPS)** – When FTP encryption is required FTP server will not accept unsecured connection. When FTP encryption is not required ftp server will accept FTP and FTPS both.

**Port** – Port of the service.

**Username** – Login name (ftp and apps by default for use with SE services)

**Password** – Password, length 6-20 symbol. Default password is empty and must be changed prior to ftp use.

**External IP** – IP address used for external connection

**Passive mode min port**– Minimum port for passive mode.

**Passive mode max port** – Maximum port for passive mode.

## 9.18 Remote services

See chapter “7.4 Remote services” for details.

## 9.19 Remote diagnostic

Will able remote diagnostic possibility.



Port 22 must be forwarded on your router.

## 9.20 System status

System information is shown in the following tabs:

### General

Information about hardware and system details provided by kernel.

### Memory usage

Current memory used by the system.

### Partitions

List of partitions available in the system.

### Serial ports

List of serial ports available in the system.



9.21 Network utilities

**Ping**

The Computer network tool is used to test whether a particular host is reachable across an IP network.

**Trace route**

The computer network diagnostic tool is used for displaying the route (path) and measuring transit delays of packets across an Internet Protocol (IP) network.

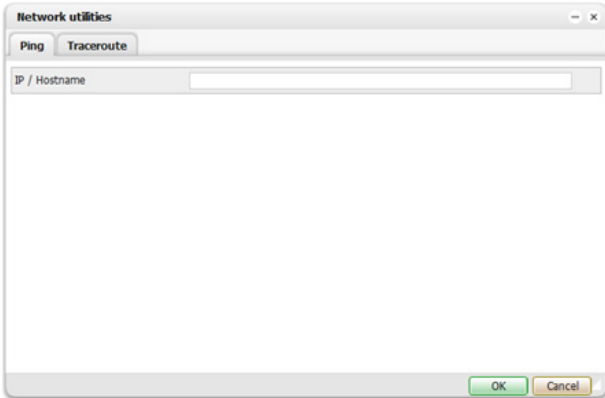
A screenshot of the 'Network utilities' window. It has two tabs: 'Ping' and 'Traceroute'. The 'Ping' tab is active, showing a text input field for 'IP / Hostname'. At the bottom, there are 'OK' and 'Cancel' buttons.

9.22 System log

**Log entries**

Log files are automatically created and maintained by spaceLYnk of all the system events.

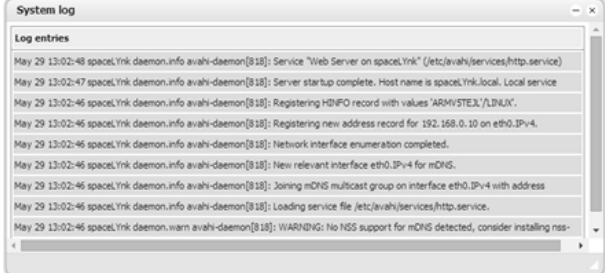
A screenshot of the 'System log' window. It shows a list of log entries with timestamps and messages. The messages include service startup, host name registration, address record registration, network interface enumeration, and mDNS group joining. A warning message at the bottom states: 'WARNING: No NSS support for mDNS detected, consider installing nss-...'.

9.23 Running processes

List of running system processes.

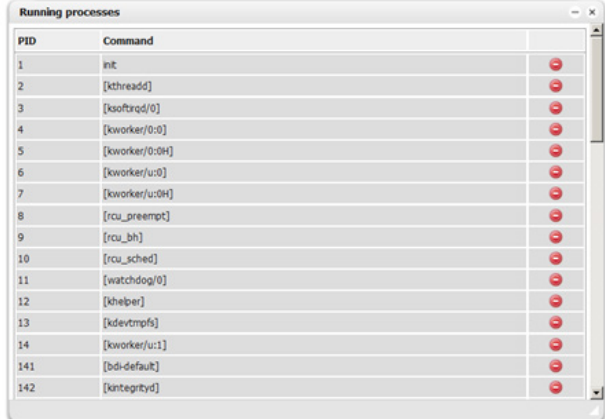
A screenshot of the 'Running processes' window. It displays a table with two columns: 'PID' and 'Command'. The table lists various system processes including init, [kthread], [ksoftirqd/0], [kworker/0:0], [kworker/0:0H], [kworker/u:0], [kworker/u:0H], [rcu\_preempt], [rcu\_bh], [rcu\_sched], [watchdog/0], [khelper], [kdevtmpfs], [kworker/u:1], [bd-defaul], and [kintegrityd]. Each row has a red circular icon with a white minus sign in the right margin.

## 10 Objects

List of KNX network objects appear in the **Objects** menu. The object is listed accordingly:

1. Captured by sniffing the bus for telegrams from unknown group addresses (if enabled in **Utilities**).
2. Added manually.
3. Importing ESF file (in **Utilities**).

Objects are sorted with the following parameters – **Group address**, **Object name**, **IP>TP filter**, **TP>IP filter**, **Event script**, **Data type**, **Current value**, **Log**, **Export**, **Tags**, **Updated at**, **Set value**, **Vis.parameters** and **Custom values**.

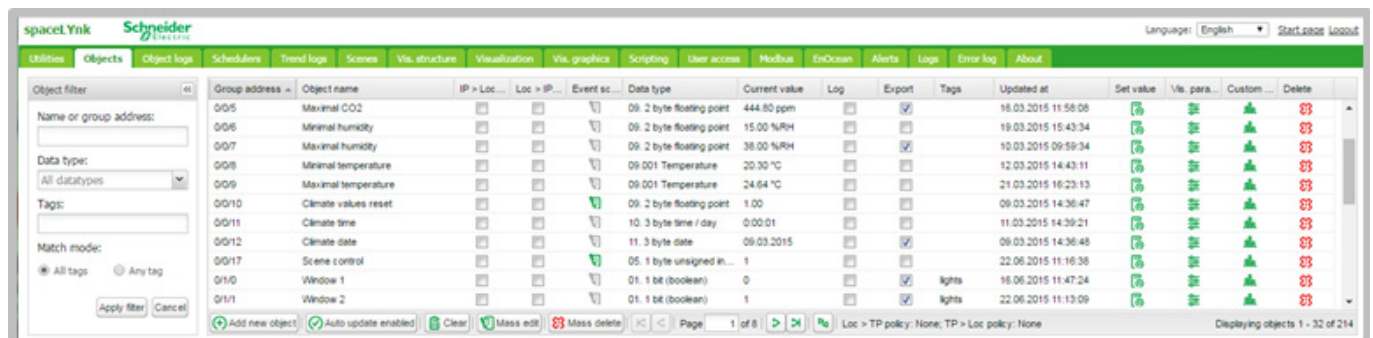
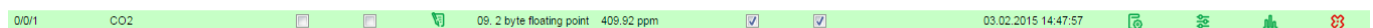

Figure 3: Objects.

Objects are further distinguished by colour of their background for quick overview:

- Green – Object value actually updated.



- Yellow – Object discovered by a bus sniffer.

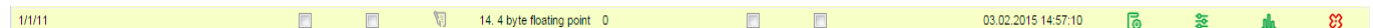

### 10.1 Object parameters

Object can be created as standard KNX object or virtual object. Virtual objects are marked with  icon, their range starting from 32/1/1 and therefore they cannot be send to the KNX TP bus. Filtering is disabled for virtual objects. Virtual objects are useful for visualization purposes or communication with 3rd parties i.e. BACnet.

**Object name** – Name of the object.

**Group address** – Group address of this object.

**Data type** – KNX data type of the object. This has to be set once the spaceLYnk sniffs the new object for actual object to work.

**Current value** – Actual value of the object.

**Tags** – Assigns object to a tag which can be later used in the writing scripts, for example,





To change the settings for existing or new objects, click on the specific list entry address or name.

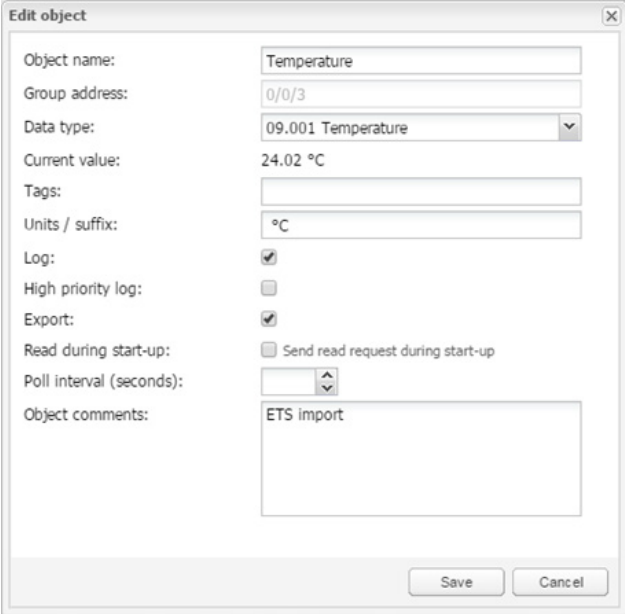

<p><b>All_lights_first_floor</b> (Please refer to the Script library for use cases).</p> <p><b>Unit/suffix</b> – Add unit/suffix to value of object. Units which cannot be created from keyboard can be created in external editor and pasted into the browser.</p> <p><b>Log</b> – Enable logging for this object. Logs appear in the <b>Object logs</b> tab.</p> <p><b>High priority log</b> – This option shifts high priority logs up on the screen listing (tab Logs). If defined limit of logs is exceeded, low priority logs at the end of listing are deleted first. This function secures that high importance logs stay visible for a longer period of time. Object must be logged as well.</p> <p><b>Export</b> – Makes object visible by remote XML requests.</p> <p><b>Read during start-up</b> – Object actual value will be updated during start of spaceLYnk. KNX object must have read flag set.</p> <p><b>Poll interval (seconds)</b> – Performs automatic object read after the selected time interval.</p> <p><b>Object comments</b> –Object’s further description. Can be also used for filtering. “ETS import” comment added automatically for objects imported from. ESF file.</p>	
---	--

10.2 Event script

<p>By pressing button  in the Object list, the Script editor will open and the event based script can be created. Script will run each time the telegram is sent to the selected group. If the script is attached to a group, icon changes to green .</p>	
---	--

10.3 Set object value

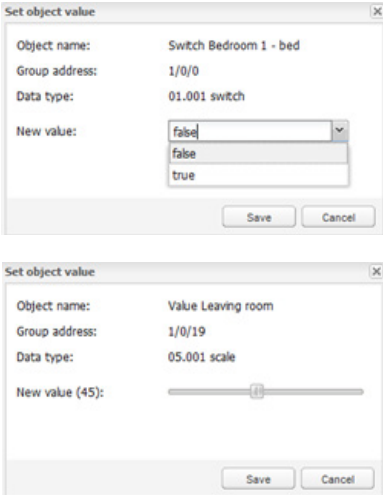
<p>In the object list, by pressing on the  button, the state of the object can be changed.</p> <p>The appearance of the <b>New object value</b> window depends on what the visualization parameters are set for specific objects.</p>	
--	--

## 10.4 Object Visualization Parameters

By pressing on the button , the corresponding object specific visualization parameters for this type can be set.

### 1-bit

**Control Type** – Types of the visual control element:

- **Toggle**
- **Checkbox**
- **Start / Stop** – object is in On state as long as pressed
- **Stop / Start** – object is in Off state as long as pressed

### 4-bit (3-bit controlled)

**Step size** – Step size example for blinds control:

2-bit (1-bit controlled), 1-byte unsigned integer (scale), 1-byte signed integer, 2-byte unsigned integer, 2-byte signed integer, 2-byte floating point (temperature), 4-byte unsigned integer, 4-byte signed integer, 4-byte floating point.

**Control type** – Types of the visual elements:

- **Direct +/-**
- **Slider**
- **Circular slider**
- **Custom value select**

**Minimum value** – Define minimum value for visualization only.

**Maximum value** – Define maximum value for visualization only.

**Step** – If defined, value changes depending on the defined step.

**Vertical slider** – Vertical position of slider e.g. for Blinds control.

**Invert vertical slider** – Inverts direction of vertical slider.

**Slider colour** – Defines slider filling colour.

**Background color** – Defines background colour of circular slider.

**Round line cap** – Rounding edges of circular slider.

**Hide title** – Hide Object/custom name in visualization.

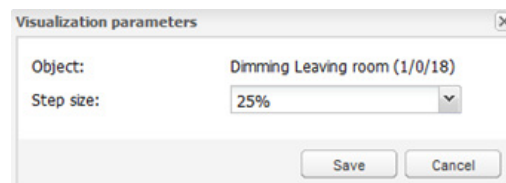
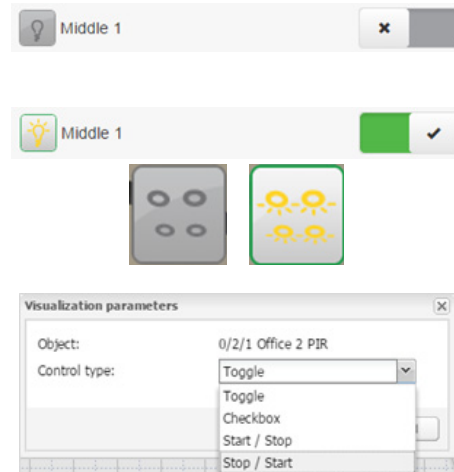

**Hide min/max/step buttons** – Hide buttons in visualization for touch screen enabled devices.

**Line thickness** – Thickness of circular slider control line (1-50%).

**Size** – Size of circular slider (150-500 pixels).

**Control Background color** – Color of element background.

**Background transparency** – Element background transparency.

Visualization parameters

Object: 5/5/1 Setpoint heating

Decimal places:

Control type: Circular slider

Minimum value: -273

Maximum value: 670760

Step:

Slider color: #00CC28

Background color: #EEEEEE

Round line cap: ☒

Hide title: ☐

Hide min/max/step buttons: ☐



Line thickness: 15 %

Size: 150 In Show control mode

Control background color:

Background transparency: 50 %

Save Cancel



10.5 Custom Text Value

In the object list, by pressing  button, custom text can be added to the object values.

Custom text values can be set only to Boolean or integer values.

**Default text** – Text displayed if value is not defined.

**Object value** – **Add custom value**, select **Object value** and define **Display** text.

Custom values

Default text: Vacant

Object value: 6 Display text: 50% 

Object value: 12 Display text: Full 

 Add custom value

Save Cancel

## 10.6 Object Control Bar

**Add new object** – Manually add new objects to the list.

**Auto update enabled** – Specifies either the object list is updated automatically or not.

**Clear** – Clear the list of filtered group addresses.

**Mass edit** – For mass edit of filter selected objects.

**Mass delete** – For mass delete of selected objects.

**Next/Previous page** – Move to the next or previous page.

**Refresh** – Refresh the object list.

**TP > IP policy** – Selected filtering policy.

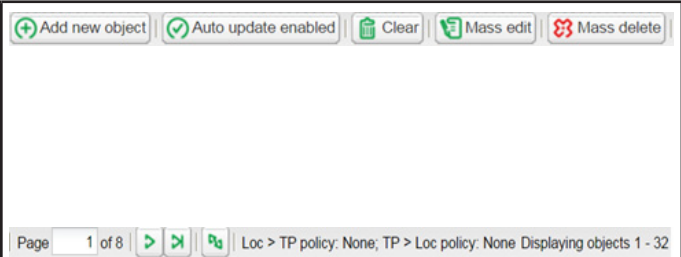

## 10.7 Object filter

On the left side of the object list, you can filter.

**Name or group address** – filter by name or group address. Digits in address can be replaced by a star for filtering in range.

**Data type** – filter by data type of objects.

**Tags** – filtering by Tag. Match mode can be selected between All tags and Any tag.

Press Apply filter button for filter to take effect.

### Mass edit

Objects filtered in Object filter can be mass edited by:

**Object properties** – Mass edit based on objects properties as listed in the Objects menu.

**Visualization parameters** – Mass edit based on Visualization parameters e.g. toggle, checkbox, slider...

**Custom values** – Mass edit based on Custom values for Boolean and integer datatypes.

### Mass delete

Objects filtered in Object filter can be mass deleted by:

**Delete unnamed objects** – delete all unnamed object from list.

**Delete object from current filter** – delete all object selected by current filter.

**Wildcards search in objects** – can filter on all objects with search-string e.g. "\*.G\*\_S".

Utilities	Objects	Object logs	Schedulers	Trend logs	Vis. structure	Visualization	Vis. graphics	Scripting	User access
Object filter									
Name or group address:		Group address	Object name	IP > TP fl...	TP > IP fl...	Event sc...	Data type		
Data type:		1/1/4	Phase 1				01.001 switch		
Tags:		1/1/5	Phase 2				01.001 switch		
Match mode:		1/1/6	Phase 3				01.001 switch		
		1/1/7	Current protection				01.001 switch		
		7/1/2	Light meeting room				01.001 switch		

Group address	Object name
32/1/2	01.0.G.036-MVV01_S
32/1/3	01.0.G.038-MVV01_S
32/1/4	01.0.G.040-MVV01_S

## 11 Object Logs

Object's historical telegrams are available in **Object logs** tab. After logging is enabled for object, all the future data will be logged in.

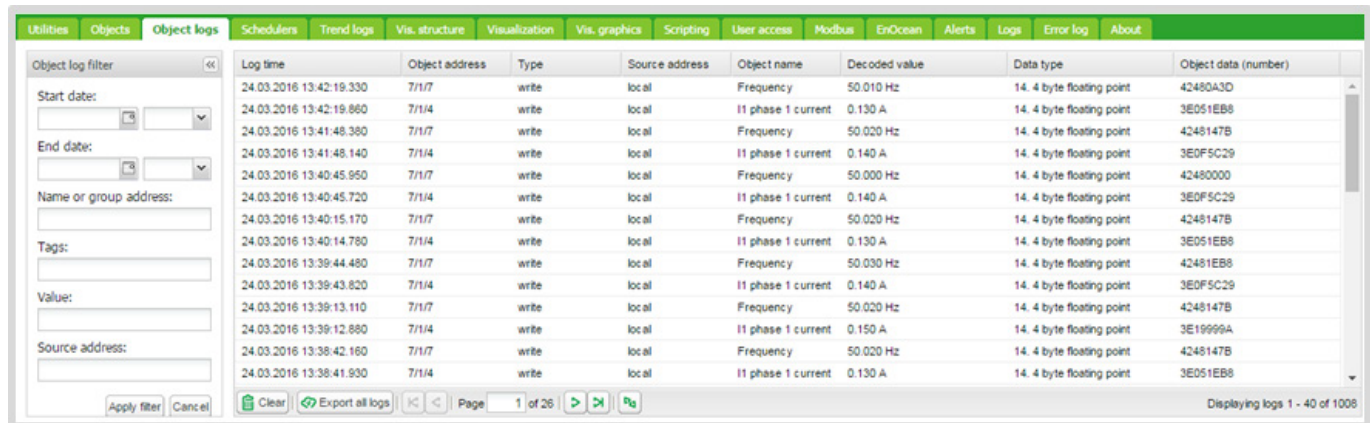

The screenshot shows the 'Object logs' tab in the software interface. On the left is a filter sidebar with fields for 'Start date', 'End date', 'Name or group address', 'Tags', 'Value', and 'Source address'. The main area displays a table of log entries. The table has columns: Log time, Object address, Type, Source address, Object name, Decoded value, Data type, and Object data (number). The entries show various 'write' operations for objects like 'Frequency' and 'I1 phase 1 current'.

Log time	Object address	Type	Source address	Object name	Decoded value	Data type	Object data (number)
24.03.2016 13:42:19.330	7/1/7	write	local	Frequency	50.010 Hz	14. 4 byte floating point	42480A3D
24.03.2016 13:42:19.860	7/1/4	write	local	I1 phase 1 current	0.130 A	14. 4 byte floating point	3E051EB8
24.03.2016 13:41:48.380	7/1/7	write	local	Frequency	50.020 Hz	14. 4 byte floating point	4248147B
24.03.2016 13:41:48.140	7/1/4	write	local	I1 phase 1 current	0.140 A	14. 4 byte floating point	3E0F5C29
24.03.2016 13:40:45.950	7/1/7	write	local	Frequency	50.000 Hz	14. 4 byte floating point	42480000
24.03.2016 13:40:45.720	7/1/4	write	local	I1 phase 1 current	0.140 A	14. 4 byte floating point	3E0F5C29
24.03.2016 13:40:15.170	7/1/7	write	local	Frequency	50.020 Hz	14. 4 byte floating point	4248147B
24.03.2016 13:40:14.780	7/1/4	write	local	I1 phase 1 current	0.130 A	14. 4 byte floating point	3E051EB8
24.03.2016 13:39:44.480	7/1/7	write	local	Frequency	50.030 Hz	14. 4 byte floating point	42481EB8
24.03.2016 13:39:43.820	7/1/4	write	local	I1 phase 1 current	0.140 A	14. 4 byte floating point	3E0F5C29
24.03.2016 13:39:13.110	7/1/7	write	local	Frequency	50.020 Hz	14. 4 byte floating point	4248147B
24.03.2016 13:39:12.880	7/1/4	write	local	I1 phase 1 current	0.150 A	14. 4 byte floating point	3E19999A
24.03.2016 13:38:42.160	7/1/7	write	local	Frequency	50.020 Hz	14. 4 byte floating point	4248147B
24.03.2016 13:38:41.930	7/1/4	write	local	I1 phase 1 current	0.130 A	14. 4 byte floating point	3E051EB8

Figure 4: Object Logs.

Filtering is available when there is a need to find specific period information:

- **Start date** – Start date and time for log filtering
- **End date** – Start date and time for log filtering
- **Name or group address** – Specific name or group address of the object
- **Tags** – Group objects with the same tags filtered
- **Value** – Specific object value
- **Source address** – Specific source address

All logs can be cleared by pressing the **Clear** button.

For important objects, activate the parameter **High Priority log** together with **Log** parameter. This function will list the selected objects on the top of the **Object logs** list.



Logging memory properties can be set up in the **Utilities** → **Configurations**.



# 12 Schedulers

**Schedulers** allow the end user to control KNX group address values based on the date or day of the week.

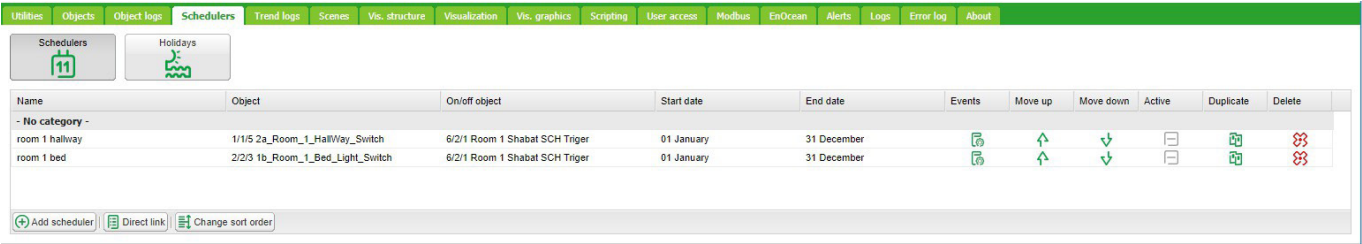

Figure 5: Schedulers.

User view:



Figure 6: User view.



Events can be added and Schedulers can be enabled/disabled by User.

## 12.1 Add new scheduler

- Object** – The object group address which will be controlled by the scheduler.
- Active** – Defines whether a scheduler is active or not.
- Scheduler on/off object** – Scheduler can be enabled or disabled by object
- Name** – Name of the scheduler.
- Category** - Sort schedulers to created categories for better clarity
- Starts date** – Start date of the scheduler.
- End date** – End date of the scheduler.

The 'Scheduler' dialog box contains the following fields:

- Object: 5/1/0 CPU temperature
- Active: ☒
- Scheduler on/off object: 13/7/0 I1\_ON/OFF
- Name: CPU Temperature
- Category: Environment
- Start date: 01 January
- End date: 31 December

Buttons for 'Save' and 'Cancel' are at the bottom right.

## 12.2 Direct link

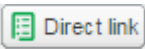

This icon will open dialog to create direct link for Scheduler’s visuilaization. Link can include IP adress of the host and display or not diplays Holidays in Scheduler.

The 'Direct link' dialog box contains the following fields:

- Scheduler: Electric heating
- Link: http://192.168.0.10/scada-vis/schedulers?id=1
- Include IP / host: ☒
- Show holidays: ☒



## 12.3 Scheduler Events

Event can be added both in the administrator interface and by the end user in the **special User mode schedulers** interface. Click  icon to open Events list.

**Active** – Defines the Event to be active or not.

**Name** – name of the Event

**Run at** – Even could be triggered by specific time, sunrise or sunset.

**Start time offset** – offset can be set for sunrise/sunset i.e. when location is in the valley and surrounding hills casting shadows.

**Start time** – time of Event activation.

**Day of the week** – days in which Event will be active.

**Weekday in month** – weekday in which Event will be active i.e. every 1st Monday in the month which may fall to the second week in some months.

**Months** – Months in which Event will be active

**Year**– Year in which Event will be active, (leave year blank for recurring events).

**Holidays** – Holidays which are defined in the **Holidays** - “No effect”, “Do not run on holidays” and “Run only on holidays” options available.

**Value** – Value to send to the group address when the Event will be triggered.



It is recommended to create all necessary Scheduler by Admin while setting as User can only add events but not Schedulers.

Events for scheduler Electric heating

Start time	Days of the week	Value	Active	
00:00	Mo, Tu, We, Th, Fr	20		
00:00	Sa, Su, Hol	18		
07:00	Mo, Tu, We, Th, Fr	23		
10:00	Hol	21		
18:00	Mo, Tu, We, Th, Fr	20		

Add event

Event

Active: ☒

Name:

Run at:

Start time:  hr  min

Day of the week:

Weekday in month:

Days of the month:

Months:

Year:

Holidays:

Value:

Leave year blank for recurring events

## 12.4 Scheduler Holidays

Once the event will be marked to run on, **Holidays** entries will be activated.

**Name** – name of Holidays

**Holiday type** – type of Holidays, specific date or Day in the week can be selected

**Day** – day in which Holidays will be active.

**Months** – Months in which Holidays will be active

**Year**– Year in which Event will be active, (leave year blank for recurring events).

**Duration(days)** – duration of Holidays



**Scheduler** visualization use is not recommended in the **Smartphone visualization**.

Holiday

Name:

Holiday type:

Day:

Month:

Year:

Duration (days):

Leave year blank for recurring holidays

## 12.5 Change sort ordering

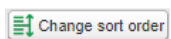

This icon opens a window for drag&drop ordering of schedulers.



# 13 Trend logs

Trend logs or so called data logging allows the end user to store the selected data and compare the different time periods from the past.

Utilities   Objects   Object logs   Schedulers   Trend logs   Scenes   Vis. structure   Visualization   Vis. graphics   Scripting   User access   Modbus   EnOcean   Alerts   Logs   Error log   About											
Name	Object	Log type	Decimal places	Trend resolution	Resolution data	Daily data	Log size	Created	Move up	Move down	Delete
Temperature	1/1/1 Scheduler enabler	Counter	2	1 hour	180 days	2 years	40 KB	2019.07.19 13:16	⬆	⬇	✖
CO2	5/5/1 Setpoint heating	Counter	2	1 hour	180 days	2 years	40 KB	2019.07.19 13:16	⬆	⬇	✖
Humidity	5/5/2 Humidity Room1	Counter	2	1 hour	180 days	2 years	40 KB	2019.07.19 13:16	⬆	⬇	✖

➕ Add new trend log

🔗 Direct link

🔄 Change sort order

Figure 7: Trend logs.

Trend logs User overview:

Day

Day

Week

Month

Year

Selecting displayed period of trend(s).

Current

Previous

Show previous

**Current** – for selection of current date.

**Previous** – for selection of previous date.

**Show previous** – enable/disable function of previous values for selected time period (Day/Month/Year) for data comparison.

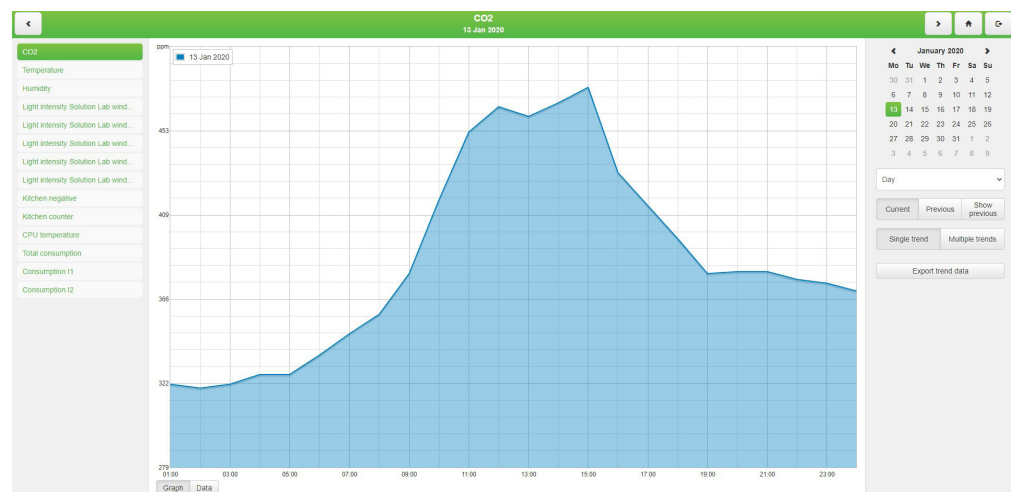

Single trend

Multiple trends

Selection between displaying single and multiple trends in Trends visualization.

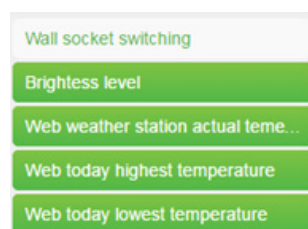

Selection of visible trends is done in Trends list.

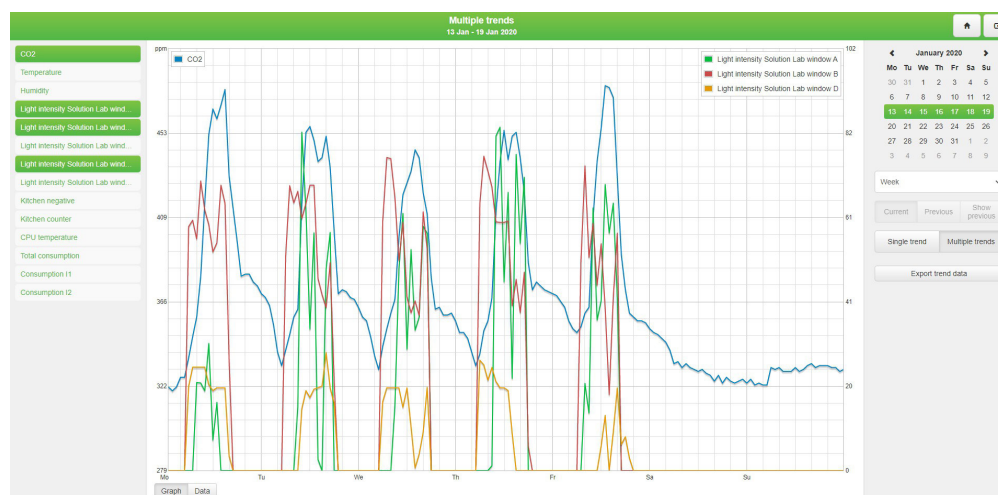

Automatic secondary axis – for two trends with different units / scales.

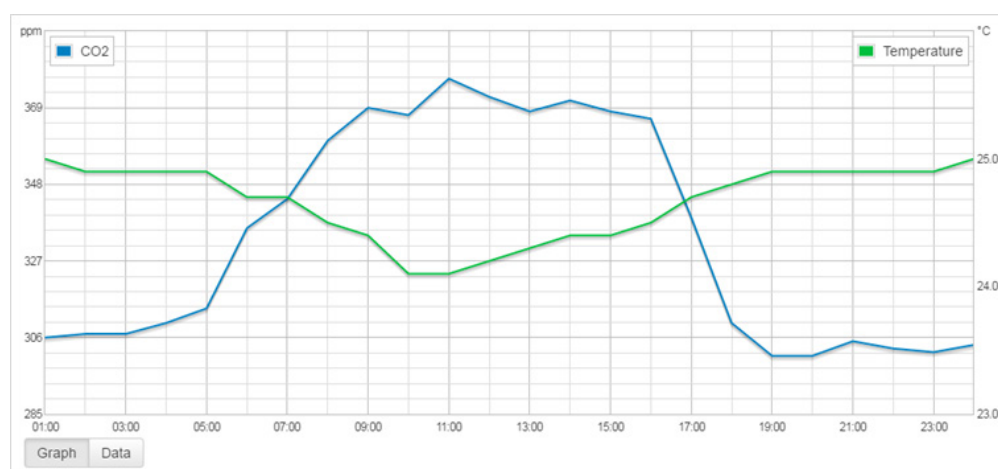

Data can be also exported in CSV format for further use.

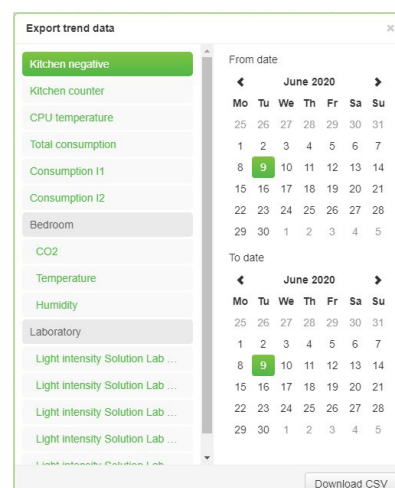
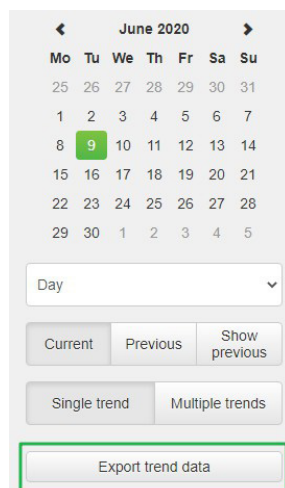



Multiple trends export supported.



Trend's number have flexible limit based on total size of all trends. Each trend reserve part of system memory according to its settings. System will not allow you to create further trends when full. Do not store data for unnecessary long time or use high rate of trend sampling if not necessary. Export your trend data regularly.

### 13.1 Add New Trend Log

**Object** – Choose from the list of objects the one to make the trends for.

**Name** – Name of the trend.

**Category** - Sort trends to categories for better clarity

**Log type** – Type of the log.

**Counter** - Used to count the data.

**Counter with negative delta** - Used to count the data with alternately increasing/decreasing count. E.g. number of movement detection from PIR per hour.

**Absolute value** – Saves the actual readings.

**Aggregate function** – From stored data get one of chosen value (average, minimum, maximum or last value) and show it to graph. Each trend stores data for 3 periods:

1. Every minute (for the last hour) – data are added to the trend once a minute.
2. Once every X minutes (X = user selectable) – data are added to the trend every time which was selected by user.
3. Once in 1 day – data are added to the trend once in a day.

You can choose from: average, minimum, maximum and last value.

**Trend Resolution** - Average value of counted samples for specific time interval data will be shown on the trend. Example, if 1 hour – trend step will be 1 hour with average 60 readings data.

**Decimal places** – If the object is floating type, then the precision needs to be selected. Example, 1.1111 = precision is 4.

**Resolution data** – Time of storage of short term data. (Max.5 years.)

**Daily data** – Time of storage of long term data. (Max. 10 years).

**Always show zero:** On graph Y axis. When selected Y axis is beginning on zero. Some measures never reach zero (e.g. CO2 level) and starting on lowest real value will improve trend resolution.

If the log type is set to **Counter**, it cannot have permanently decreasing tendency. For this option use **Counter with negative delta**.



Trend logs are stored in internal SD card memory.

**Trends** visualization use is not recommended in the **Smartphone visualization**.

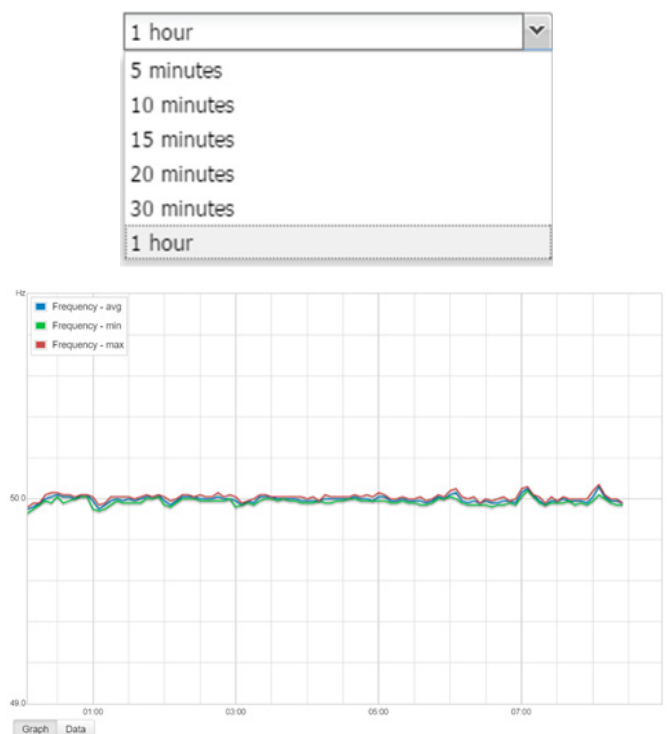

13.2 Direct link



This icon will open dialog to create direct link for Trend’s visulaization. View mode in Day/Week/Month/Year. Link can include IP adress of the host and display or not diplays multiple trends.

Direct link

Trend log:Humidity

View mode:Day

Multiple trends:☒

Link:

http://192.168.0.10/scada-vis/trends?id=238&mode=day

Include IP / host:☒

13.3 Change sort ordering



This icon opens a window for drag&drop ordering for trend logs.

Change sort order (drag to change)

trends\_no\_category

- Kitchen negative (15/1/0 K Motion detection)
- Kitchen counter (15/1/0 K Motion detection)
- CPU temperature (5/1/0 CPU temperature)
- Total consumption (5/2/2 Total consumption)
- Consumption I1 (11/6/50 Consumption I1)
- Consumption I2 (11/6/53 Consumption I2)

Bedroom

- CO2 (8/4/1 CO2)
- Temperature (8/4/3 Temperature)
- Humidity (8/4/2 Humidity)

Laboratory

- Light intensity Solution Lab window A (12/1/12 WA Status value)
- Light intensity Solution Lab window B (12/2/12 WB Status value)
- Light intensity Solution Lab window C (12/3/12 WC Status value)
- Light intensity Solution Lab window D (12/4/12 WD Status value)
- Light intensity Solution Lab window E (12/5/12 WE Status value)

Save

Cancel

# 14 Scenes

Scene module allow to skip time consuming setting of scenes inside ETS and make scenes directly inside spaceLYnk in few seconds.

Scenes overview

<div>← Utilities Objects Object logs Schedulers Trend logs <b>Scenes</b> Vis. structure Visualization Vis. graphics Scripting User access Modbus EnOcean Alerts Logs Em →</div>															
Name	Trigger object	Trigger value	Tags	Sequence	Active	Duplicate	Delete								
Welcome	14/3/0 CL Motion detection	1													
Good bye															
All ON															
Night mode															
<div> Add scene</div>															

Figure 8: Scenes.

## 14.1 Adding new scene

press button to add new scene

**Name** – scene name.

**Scene is active** – to enable disable scene.

**Trigger object** – object which is activating scene.

**Trigger value** – value of object for activating scene.

**Tags** – Scene tag (only for scenes not compatible with object's tags).

Scene

Name:

Welcome

Scene is active:

☒

Trigger object:

14/3/0 CL Motion detection

Trigger value:

1

Tags:

general

Save

Cancel

## 14.2 Adding sequence to Scene

click Sequence icon in Scene view.

**Add object** – add object and status object in order to create a sequence. Live values can be taken from Status object or main object. Possibility to specify a delay before write each sequence.

Add object

Object:

11/2/0 Window 1

Write to bus:

☒ Does not apply to virtual objects

Status object:

Use main object

Delay before write:

0

seconds

Save

Cancel

**Run scene** – run scene instantly

**Save live values** – save actual values of objects to the scenes

**Change sort order** – drag&drop ordering for sequence in scenes

**Delete** – delete sequence

Sequence for scene: Scene 1

Object	Status object	Value	Move up	Move down	Set value	Delete
<input checked="" type="checkbox"/> 5/5/2 Humidity Room1	5/5/1 Setpoint heating	25%				
<input checked="" type="checkbox"/> 5/5/1 Setpoint heating		25.00				
<input checked="" type="checkbox"/> 1/1/1 Scheduler enabler		0				

Add object

Run scene

Save live values

Change sort order

Delete

## 14.3 Setting of object value



click **Set object value** to set value of object manually

Scene's objects order can be sorted with move Up/Down arrows or deleted.

Set object value

Object name: HUE lamp 1 RGB

Group address: 5/4/1

Data type: 232.600 RGB color

Color: #E5FF00

Save Cancel



## 15 Vis. structure

Vis. Structure is used for creating all building levels and visualizations plans. Additionally, it can create **Layouts** and **Widgets** for the plans visualization.

Starting new project, only **Layout** and **Widget** folders are visible. Adding new level, allows the end user to define specific **Plan** of the flat. **Layouts** and **Widgets** are additional tools which are not mandatory for basic visualizations; they can be defined and implemented in other **Plans**.

### 15.1 Levels

To add new Level, press  button. Main level usually is the project name. Additional levels can be added later.

To import Level press  button.

Plans/visualization structures can be imported from other project with possibility to keep/clear linked objects.

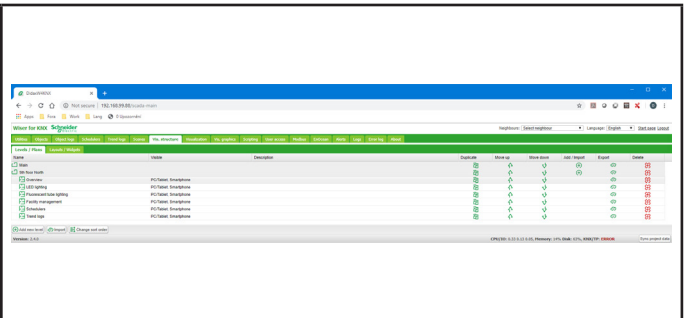

### 15.2 Change sort ordering

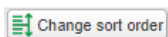

This icon opens a window for drag&drop ordering for vis. structure.

Change sort order (drag to change)

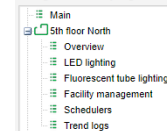

### 15.3 Second level

Second level is used in buildings with multiple floors.

If you need additional level press  button next to the main level.

Select **Add second level** and give it a name and sort order.

Each level can be duplicated or imported together with sublevels and plans by pressing the duplicate icon next to the level.

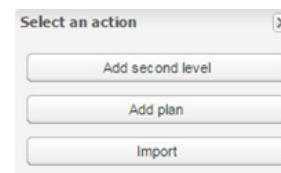

### 15.4 Plan

Plan can show either one room in a flat with cumulated functions or one function (as lighting or heating) of the whole flat. To add Plans press  button next to a level under which the plan is to be added and select **Add plan**.

**Name** – Name of the plan.

**Plan size** – Size of the plan. For pre-defined sizes unfold drop-down menu .

**Layout** – Layout for this specific plan. All objects from Layout will be duplicated on this particular plan, including the background color and the plan image. If they are not defined separately for this specific plan. Layout should be created before adding the Plan.

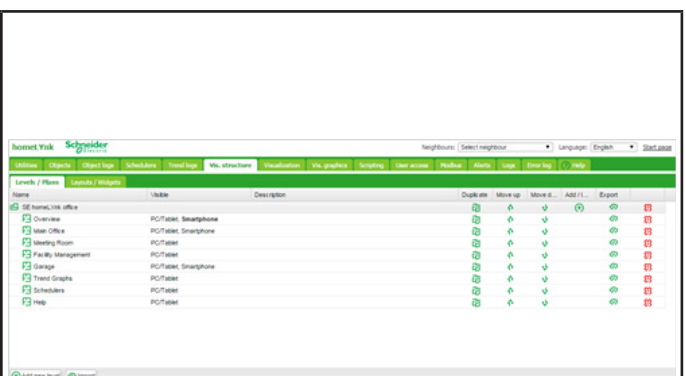

### PC/Tablet visualization

[Show, Show and make default, Hide] – Visibility for this particular plan in the PC/Tablet visualization.

### Smartphone visualization

[Show, Show and make default, Hide] – Visibility for this particular plan in the Smartphone visualization.

**Pin code** – Possibility to protect each plan with Pin code. Minimum PIN is 4 digits with brute force protection.

**Primary background image** – Choose the primary background of the plan.

**Secondary background image** – Choose the secondary background of the plan for parallax look of the visualization. Select background previously added to **Vis. graphics -> Images/Backgrounds**.

**Background color** – Choose the background color of the plan.

**Smartphone background color** – Choose the background color of the plan for Smartphone visualization.

**Repeat background image** – Either to show the image once, or repeat it and fill the whole plan.

**Fixed primary background** – Static primary picture in Parallax projection.



**ID** - ID of the plan is used in direct link

Each Plan can be duplicated together with all the components on a plan by pressing the duplicate icon next to the plan .



Content of the created Plan should be defined under the Visualization tab. Empty plan (no objects) will be not visible in visualization.

## 15.5 Layout

Layout is advanced background for plans. Any object from the editor can be placed on the layout which later can be attached to one or many plans. All objects from the layout will be visible on the plan, but all the objects on the plan will be above the objects from the layout. To add Layout press  button next to a Layout folder or  button.



Each Layout can be duplicated together with all the components by pressing the duplicate icon next to the Layout .



Content of this layout should be defined under the Visualization tab.

## 15.6 Widget

Widget is a small web page which can be attached to a button and pop-up when activated.

To add the widgets press  button next to the widgets folder or  Add new widget button. Each widget can be duplicated together with all the components by pressing the duplicate icon next to the widget .



Content of this widget should be defined under the Visualization tab.

Widget size always has to be smaller than the plan on which it is placed on.

Empty widget (no objects) will be not visible in visualization.

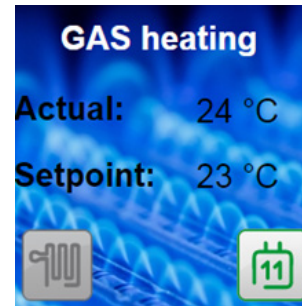

Widget configuration dialog box:

- Parent: Widgets
- Name: Office 1
- Plan size: 360 x 140
- Widget position: (empty)
- Primary background image: (empty)
- Background color: #00991E
- Smartphone background color: (empty)
- Repeat background image: ☒
- Fixed primary background: ☐

Buttons: Save, Cancel

## 15.7 Visualization Structure Example

### Plan

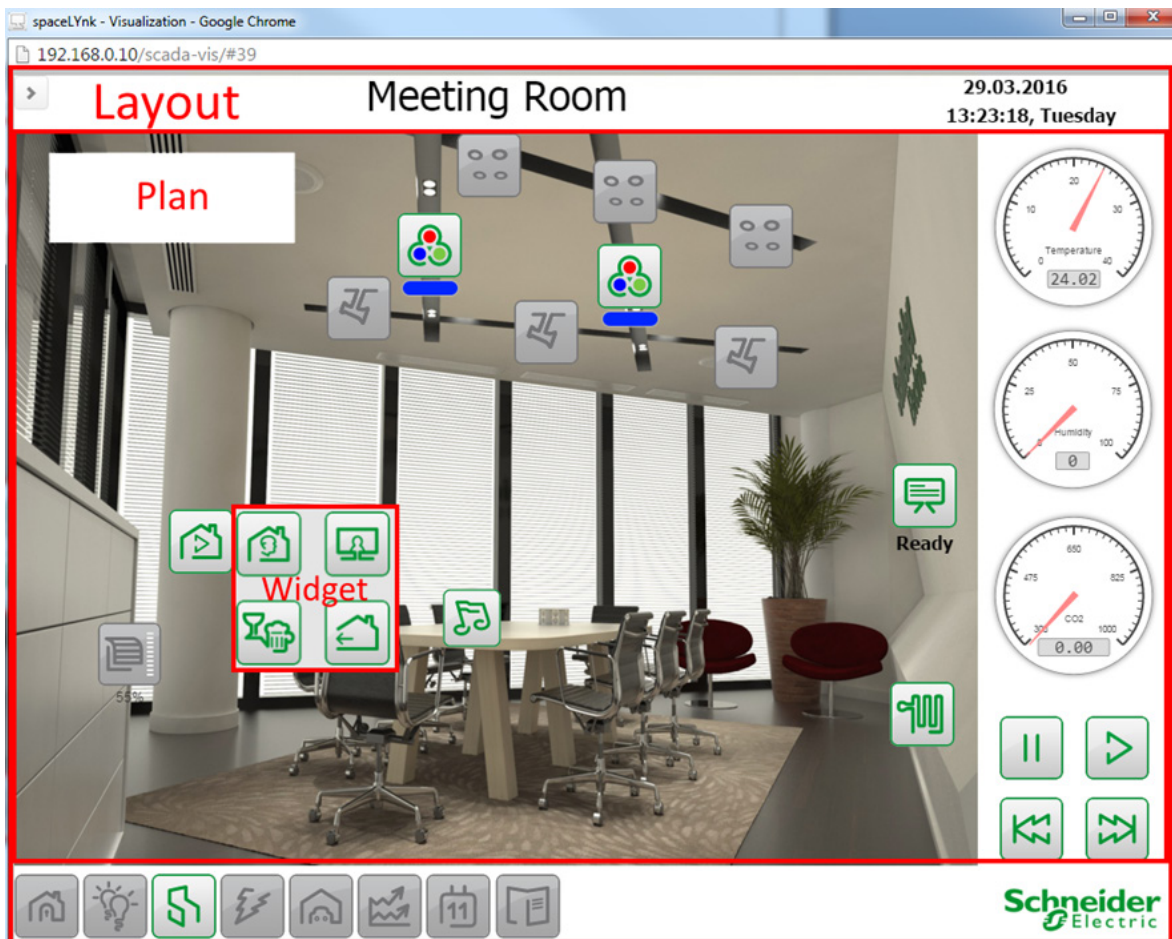

Layout

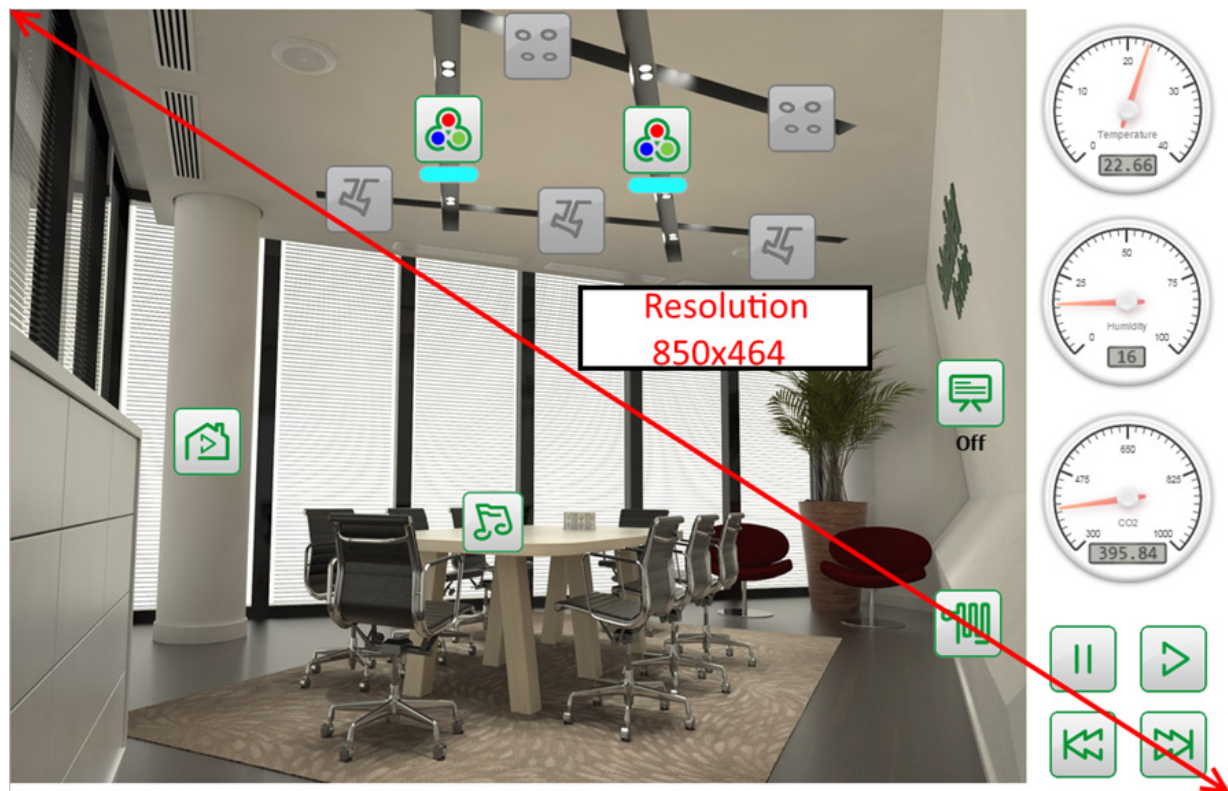

Widget

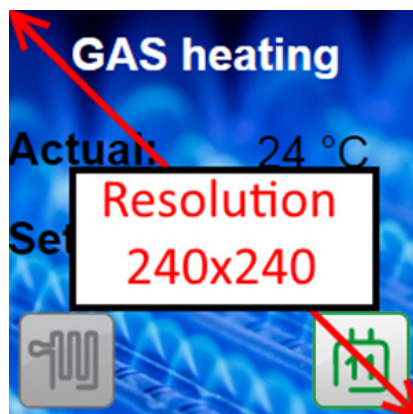



## 15.8 Visualization Object Order

Each object on visualization, has its priority which is described from the highest to the lowest order:

1. Text label on plan
2. Object on plan
3. Plan link as text on plan
4. Plan link as icon on plan
5. Camera on plan
6. Graph on plan
7. Gauge on plan
8. Image on plan
9. Frame on plan
10. Text label on layout
11. Object on layout
12. Plan link as text on layout
13. Plan link as icon on layout
14. Camera on layout
15. Graph on layout
16. Gauge on layout
17. Text label on layout
18. Image on layout
19. Frame on layout
20. Background of plan
21. Background of layout



Order of objects with the same priority is not defined and it can differ in the editor and PC/Tablet visualization.

## 16 Visualization

This window split into three sections:

1. **Structure** – Navigation tree for levels, plans, widgets which were created under the visualization structure tab.
2. **Visualization map** – Actual visualization field where you can add all visualization components.
3. **Plan Editor** – All parameters of the component are set up here.

Both side bars can be minimized by pressing  icon making the plan more visible especially on small displays.

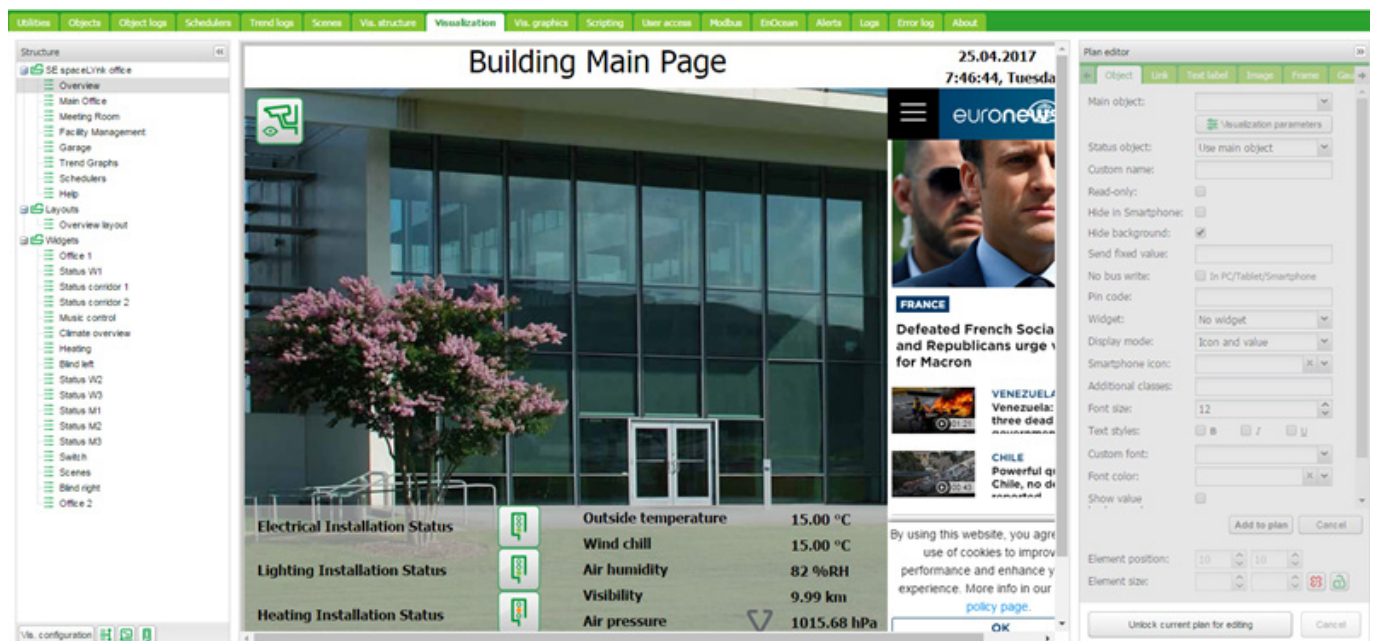

Figure 9: Visualization.

### 16.1 Structure

To navigate between the plans, layouts and **Structure** widgets using the navigation tree in the structured view.

In the editing mode the following additional parameters are available:

- Size of plans, layouts or widgets.
- Source picture / background colour

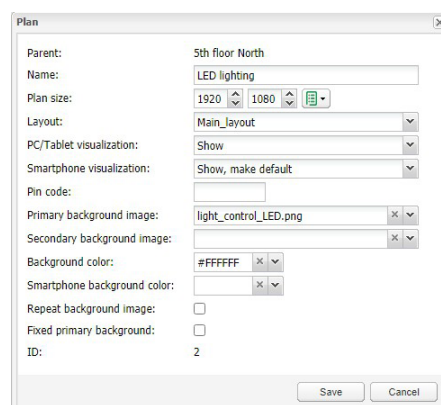





Size of the plan should be positioned correctly against the background. Widget size has to be always smaller than the plan on which it is placed. Always use the component position to align the objects.

Predefined size of the plans:

iPad landscape, fullscreen (XGA) 1024 x 748
iPad landscape, browser (XGA) 1024 x 672
iPad portrait, fullscreen (XGA) 768 x 1004
iPad portrait, browser (XGA) 768 x 928
Tablet landscape (WSVGA) 1024 x 600
Tablet portrait (WSVGA) 600 x 1024
Laptop / Tablet landscape (WXGA) 1280 x 800
Laptop / Tablet portrait (WXGA) 800 x 1280
Laptop / Tablet landscape (HD) 1360 x 768
Laptop / Tablet portrait (HD) 768 x 1360
Big screen (Full HD) 1920 x 1080

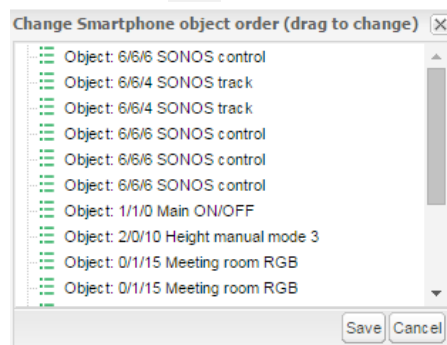
To order the object in the Smartphone visualization, press **Reorder Smartphone objects** button .



Next to the icon **Reorder Smartphone objects** there are two icons  for a quick:

- Preview in PC/Tablet.
- Preview in Smartphone.

## 16.2 Visualization map

Each newly added object will be placed on the top left corner of the plan with vertical and horizontal spacing predefined in object menu.



Selected object can be resized by pulling strip on the bottom or right side, deleted or duplicated (duplicated object will be displayed with predefined spacing). Snap to grid feature can be enabled by icon next to element position. .

Copy button provide possibility to copy existing visualization object from one plan to another.

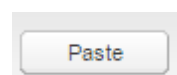

Icon will be available if visualization object was selected for copying.

**Plan editor** is located on the right side of the visualization map. Editing mode can be accessed by pressing **Unlock current plan for editing**.

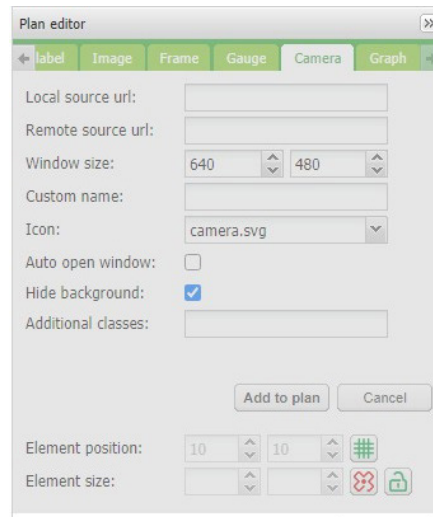

## 16.3 Object

Every control or monitoring objects are configured under this tab. Different data types have different parameters.

**Main object** – List of existing group addresses on KNX/EIB bus, the ones available for configuration in the **Objects** tab. In order to speed up the selection, it is recommended to start writing group address.

**Status object** – List of the status objects on KNX/EIB bus. Control object can also be used as status.

**Custom name** – Name for the object. Custom name is important for Smartphone Visualization; if the name is left blank, the group address name is used instead.

**Read-only** – The object is read-only, no write (control) permission.

**Hide in Smartphone** – Do not show this object in the **Smartphone Visualization**.

**Hide background** – Hide icon background.

**Send fixed value** – Allows sending specific value to the bus each time the object is pressed.

**No bus write** – Value will not be written in to KNX bus. Useful for triggering scripts with bus load limitation.

**Pin code** – Via adding a pin you can protect the object. Each time the value is changed the pin code will be requested to enter. Minimum PIN is 4 digits with brute force protection.

**Widget** –Widget can be attached to a button which needs to be created before. Widget cannot be tested in the editor mode; but only in PC/Tablet Visualization.

**Display mode** [*icon and value; icon; value*] – How to display the object.

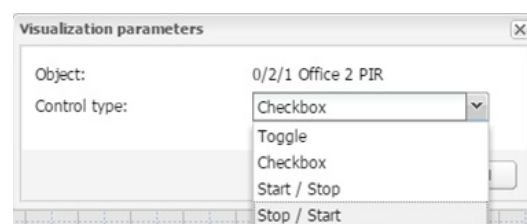
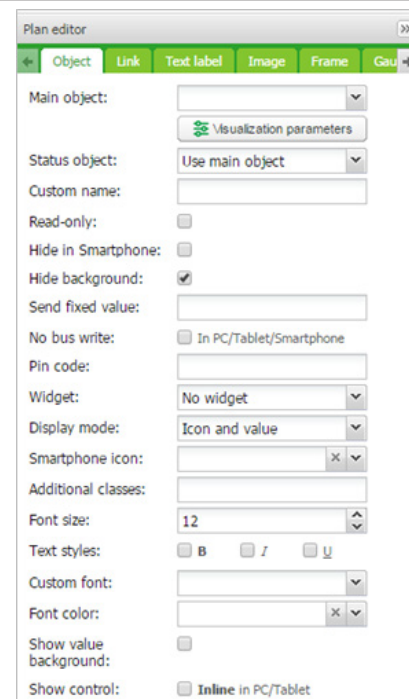



**Smartphone icon** – Default icon for Smartphone if differ from PC/tablet one.

**On icon** – On state icon for binary-type objects.

**Off icon** – Off state icon for binary-type objects.

**Additional classes** – Create additional class, which can be used in custom CSS file in order to modify particular group of graphical objects.

**Font size** – For value display text style can be defined.

**Text styles** – [*Bold / Italic / Underscore*] option.

**Custom font** – selection from installed fonts.

**Show value background** – show value background for improved readability.

**Show control** – If enabled, any control button graphics will change from a symbol to a switch . Visible only in PC/Tablet Visualization.

For value-type objects, additional button appears while specifying parameters – **Additional icons**.

Different icons for different object values can be defined in the window.

Object visualization parameters can be changed

via pressing icon . It refers to **Vis.parameter** in the **Objects** tab.

**Global (per object) parameters** – parameters shared for all visualization elements with the same object.

**Local (per-element) parameters** – settings only for certain visualization element

**Override global parameters with local** – object will be changed due to local status

**Clear local parameters** – reset local settings

**Visualization parameters** – settings of the parameters for visualization controll element. Control type, minimum and maximum value, step, colors and size can be set.

For value display text style can be defined.

After defining the object parameters, press **Add to plan** button and a newly created object appears. The object can be moved to any location of the plan.



Each object can be duplicated via pressing

 button on the left side.

 button will set the object parameters to default settings.

**Element position** – Can be added manually or by drag and drop of object for X and Y axis position on the plan.

**Element size** – Can be added manually or by dragging vertical horizontal strip of the object. Minimum value is 5x5 px.

Object size can be reset to default size by pressing reset icon . Aspect ratio of object can be locked by pressing lock icon .

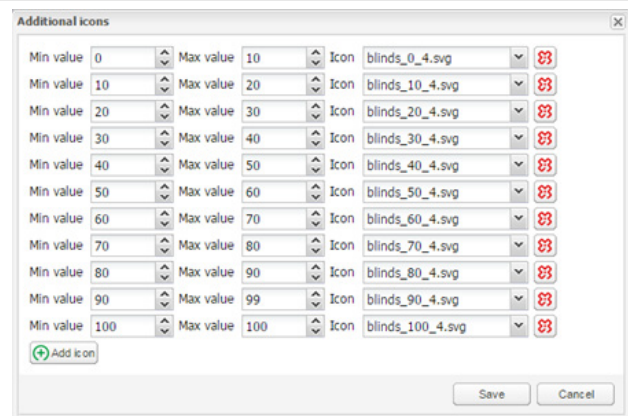

The 'Additional icons' dialog box allows defining icons for different object values. It features a table with columns for 'Min value', 'Max value', and 'Icon'. The table contains 10 rows, each with a range of values (e.g., 0-10, 10-20, etc.) and a corresponding icon selection (e.g., blinds\_0\_4.svg, blinds\_10\_4.svg, etc.). At the bottom, there is an 'Add icon' button and 'Save' and 'Cancel' buttons.

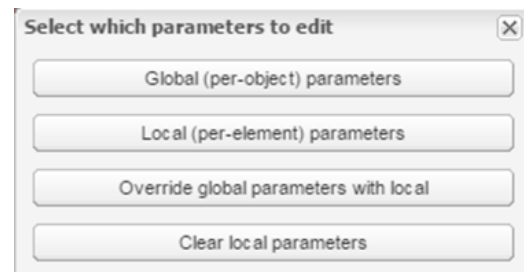

The 'Select which parameters to edit' dialog box provides four options: 'Global (per-object) parameters', 'Local (per-element) parameters', 'Override global parameters with local', and 'Clear local parameters'. Each option is represented by a button.

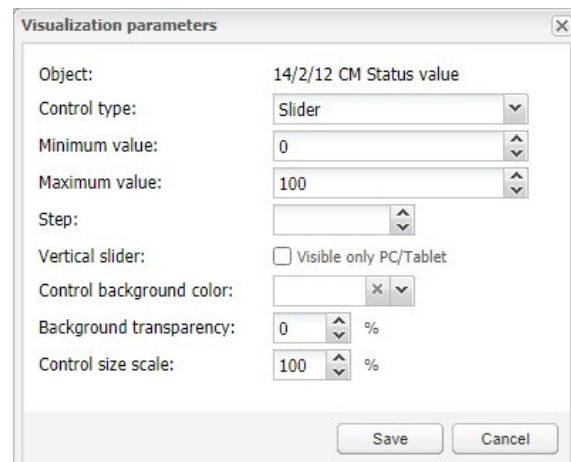

The 'Visualization parameters' dialog box is used to configure the appearance and behavior of a visualization element. It includes fields for 'Object' (14/2/12 CM Status value), 'Control type' (Slider), 'Minimum value' (0), 'Maximum value' (100), 'Step' (1), 'Vertical slider' (checkbox), 'Control background color' (color picker), 'Background transparency' (0%), and 'Control size scale' (100%). 'Save' and 'Cancel' buttons are at the bottom.

 In the editing mode, the object does not work. When all the necessary objects are added, press Save and reload floor plan button so that the objects start functioning.

Each added object can be edited while clicking on it in the Editing mode. Press  button after each change.

## 16.4 Link

In order to make the visualization more convenient, there are plan links integrated. Special icons on the map can be added which would act as a link to other plans.

**Link to** – Select plan link.

**Custom name** – Name for the link.

**Hide in Smartphone** – Do not show this plan link in Smartphone Visualization.

**Hide background** – Hide the icon background.

**Display mode** [icon; value] – how to display the plan link.

**Icon** – Icon which will be shown in the visualization. If only text is selected, text parameters are selected.

**Active state icon** – If icon is selected, then the active plan icon is available.

**Additional classes** – Create additional class, which can be used in custom CSS file in order to modify particular group of graphical objects.

**Font size** – Size of font.

**Text style** – Text style – bold, italic, underscore.

**Custom font** – Font name.

**Font color** – Font color.

**Element size and position** – see **Plan editor > Object** tab.



It is recommended to use the Layout for menu and plan link creation. You can save time while adding it to different plans and later when making changes. By adding it to different plans it would save time and be beneficial when changes are required.

## 16.5 Text label

Text labels can be added and moved across the visualization map.

**Text** – Label text

**Font size** – Label font size

**Text style** – Style of the text – bold, italic, underscored

**Custom font** – Font name

**Font color** – Label font color

**Additional classes** – For custom CSS styles

Once the label parameters are defined, press **Add new object** button and newly created label will appear on the map. The object can be moved to the desired location. Press on **Save and reload floor plan** button so the label starts functioning.

Last two rows in the color palette refer to the predefined Schneider Electric corporate colours

## 16.6 Image

Image section allows adding images from Local storage or from the internet into the visualization map. External image is useful for example, to grab dynamic weathercast images.

**Image source** [*Local, Remote*] – Select image source.

**Select image** – Select image previously added to **Vis. graphics -> Images/Backgrounds**.

**Image size** – size of image.

**External link** – External link URL when pressing the image example: <http://www.schneider-electric.com/>

**Refresh interval** – interval of refreshing the picture when used from external source.

**Additional classes** – For custom CSS styles.

Once the image parameters are defined, press **Add to plan** button and newly created object will appear on the map. The object can be moved to the desired location. Image can be freely resized via holding the edge of the image and move. Press **Save and reload plan** to apply changes.

Plan editor

Object Link Text label Image Frame Gau

Image source: Local

Select image: logotransparent.png

Image size: 264 x 80

External link: https://www.schneider-electric.com/

Refresh interval (seconds):

Additional classes:

Apply Cancel

Element position: 1610 x 976

Element size: 264 x 80

Save and reload plan Cancel



## 16.7 Frame

Frame allows displaying internal or external webpage in visualization. **Schedulers** and **Trends** can be integrated into the frame.

**Source** – Select Scheduler, Trend log or external URL.

**Url:** - Source URL of external webpage.

**Frame Size:** Width/Height of the frame

**Custom name** - Specify the title of the frame.

**Refresh interval (seconds):** - Refreshing rate for frame content (max. 3600 s).

**Persistent:** By default, frames are loaded once plan is visible and removed when plan is hidden for performance reasons when many frames are used. Persistent frames are loaded on init and are not removed. This is need i.e. for alerts app.

**Hide in Smartphone** - When ticked, not available in the Smartphone visualization.

After defining the frame parameters, press **Add to plan** button and newly created object will appear on the map. The frame can be moved to the desired location. Frame can be freely resized via holding the edge of the Frame and move. Press **Save and reload plan** button so the frame starts functioning.

Plan editor

Object Link Text label Image Frame Gau

Source: Trend logs

Frame size: 1920 x 930

Custom name:

Refresh interval (seconds):

Hide in Smartphone: ☐

Persistent: ☐ Do not unload when hidden

Additional classes:

Apply Cancel

Element position: 0 x 0

Element size: 1920 x 930

Save and reload plan Cancel



Be aware:

- Some web pages have java script which prevent from using frame, if this is implemented, the webpage will open in full screen rather in the frame
- It is recommended to stretch the frame to maximum width if Scheduler or Trend is used. Recommended minimum width is 1024.
- Frame is only visible under PC/Tablet Visualization.
- Do not allow Scheduler or Trend to be viewed from Smartphone visualization. Settings are available in **Vis. structure** under dedicated plan.

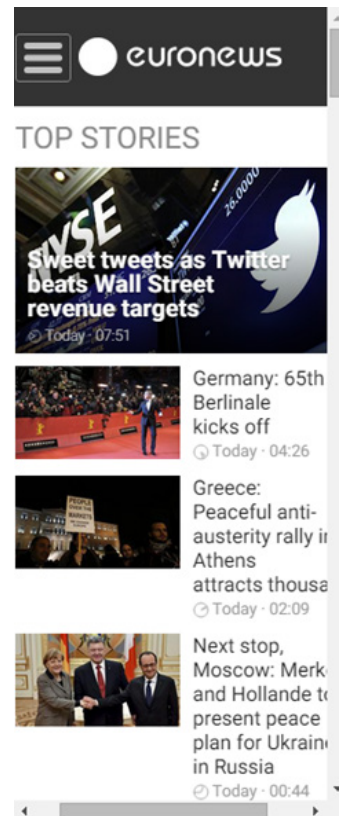

## 16.8 Gauge

Gauge allows dynamic way of visualization and changing the object value in the gauge.

**Data object** – KNX group address.

**Gauge size** – Size of the gauge.

**Custom name** – Custom name for the object.

**Read only** – Make the gauge read only.

**Additional classes** – Create additional class, which can be used in custom CSS file in order to modify particular group of graphical objects.

After defining the gauge parameters press **Add to plan** button and newly created object will appear on the map. The object can be moved to the desired location.

Press **Save and reload plan** button so that the gauge starts functioning.

Plan editor

Object Link Text label Image Frame Gauge

Data object: 32/1/8 SE8000 - Room T...

Visualization parameters

Gauge size: 150

Custom name: Total current (A)

Read-only: ☒

Additional classes:

Apply Cancel

Element position: 1207 406

Element size:

Save and reload plan Cancel





## 16.9 Camera

spaceLYnk supports third party IP web camera integration into its visualization.



Only cameras which support HTTP MJPEG streaming in web browser can be visualised.

**Local Source url** – Local source address of the video stream available on same sub-network.

**Remote Source url** – Remote source address of the video stream. Remote camera stream is displayed when client IP is from different sub-network than the server.

**Window size** – Width and height for displaying the graph.

**Custom name** – Name for the object.

**Auto open window** – Automatically open video window when plan is open.

**Additional classes**– Create additional class, which can be used in custom CSS file in order to modify particular group of graphical objects.

**Hide background**– Hide icon background.

**Sort order** – Order cameras for touch visualization

If IP camera requires user name and password, enter the Url accordingly: <http://USER:PASSWORD@IP>



Be aware:

- Feel free to change icon or its label for your camera
- spaceLYnk is only a redirecting stream from camera to the browser. If the stream does not work, it is a web browser issue not the spaceLYnk.
- If it is a cameras issue, please check if the video stream is available in the browser.
- If the camera is available from external, the IP of the camera need to be port forwarded through the router. While adding the external camera, IP with the correct port has to be used (IP:port). If the local IP is used, then the camera will not be available externally.
- Contact Technical support of the camera manufacturer if the direct video stream is hidden by the manufacturer.

The 'Plan editor' window has tabs for 'label', 'Image', 'Frame', 'Gauge', 'Camera', and 'Graph'. The 'Camera' tab is active. It contains the following fields:

- Local source url:
- Remote source url:
- Window size:
- Custom name:
- Icon:
- Auto open window: ☐
- Hide background: ☒
- Additional classes:

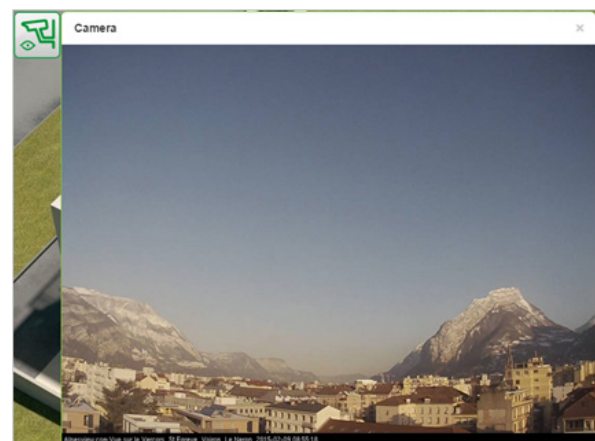

## 16.10 Graph

Real-time graphs can be integrated into visualization system to monitor the current and the old value of the scale-type objects. Make sure logging is enabled for the object in the **Object** tab where values are planned to be shown in the graph.

**Data object** – Group address of the object.

Object must have **Log** option activated for **Graph** to be active in **Visualization**.

**Custom name** – Name of the object.

**Icon** – Icon to launch the graph.

**Window size** – Width and height for displaying the graph.

**Number of points** – Number of data points to show in the graph. (Maximal 200 points).

**Auto-follow value** – for objects which never reach zero value e.g. CO2 level. Improves graph resolution.

**Auto open window** – Graph window is automatically opened.

**Hide background** – Hide icon background.

**Additional classes** – Create additional class, which can be used in custom CSS file in order to modify particular group of graphical objects.

Once the graph parameters are defined, press **Add to plan** button and newly created object will appear. The object can be moved to the desired location.



In the editing mode, the graph will not work. Press **Save and reload plan** button so that the objects start functioning. (With delay for obtaining relevant data.) Object from which the data are obtained must be set as logged in **Object's properties**.

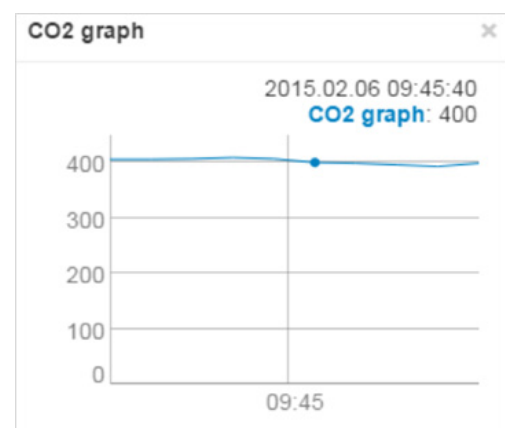

## 16.11 Launching Visualization on iPhone

Please follow the next steps:

1. Make sure the iPhone is connected wirelessly to the spaceLYnk (through separate access point – wireless router).
2. Enter spaceLYnk IP (default **192.168.0.10**) in iPhone web browser.

3. Click on the **Smartphone visualization** icon



4. Application's link can be saved providing a shortcut in the iPhone for easy access with full screen view by pressing "Add to Home Screen" icon in the "Share" menu of the Safari browser.

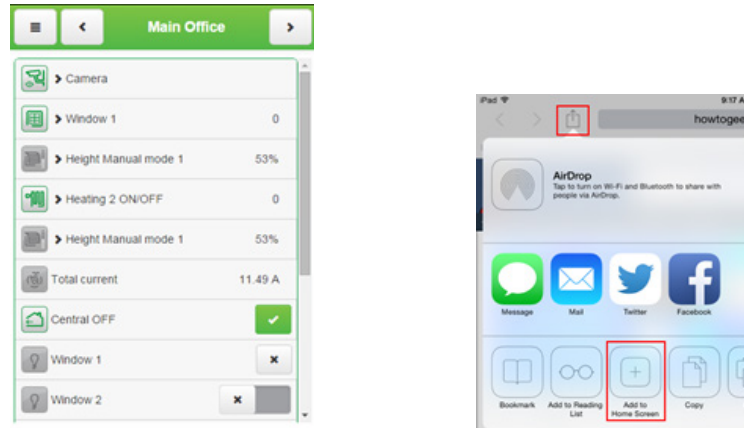

Figure 10: Launching Visualization on iPhone.

## 16.12 Launching Visualization on PC

For PC, Tablet or Any Other Touch Device with Large Screen, please follow the next steps:

1. Ensure the PC/Tablet device is able to access spaceLYnk, and enter the IP in the browser (default **192.168.0.10**).

2. Click on **PC/Tablet visualization**



3. Select the desired Plan.

4. Sidebar can be minimized by pressing on  icon to make the map more visible.





## 17 Vis. graphics

This tab is split into three sections. **Icons** where all object icons are located, **Images/ Backgrounds** for all the locally stored pictures and **Edit custom CSS** to create or edit the custom cascade style sheets.

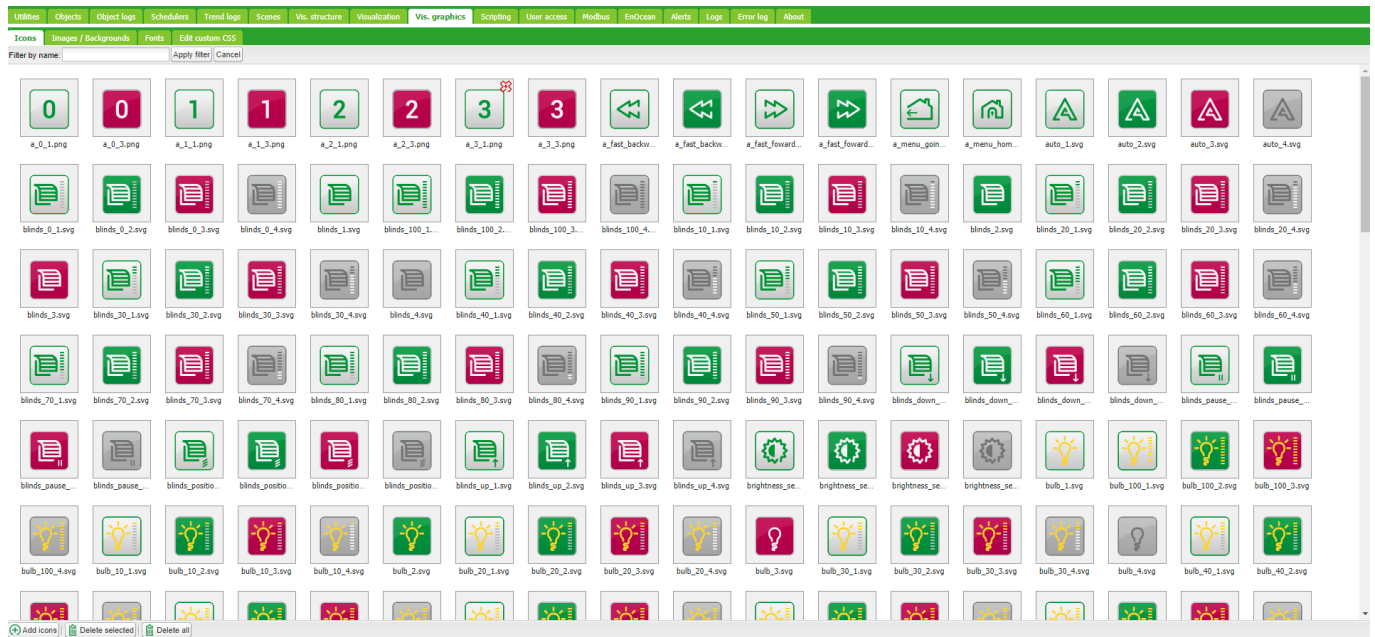
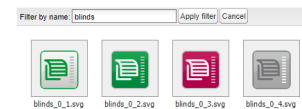

Figure 11: Vis. graphics.

**Filter by name** - Filter icons or images / backgrounds graphics according name.

Press **Add new icon** button to add a new entry. The system accepts any icon size.



Jpeg, Gif, PNG and SVG formats are supported. Name can contain letters, numbers, underscore and minus sign. ZIP archive containing multiple graphics can be uploaded, each item cannot exceed 2 MB, and whole archive size cannot exceed 32 MB.

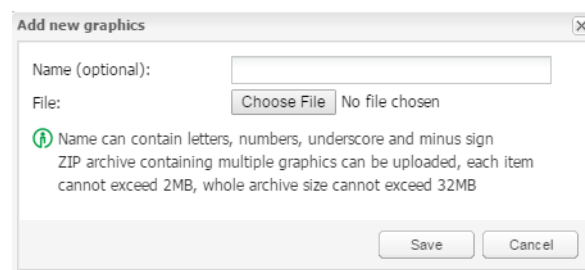

**Name (optional)** – The name of the icon. It will appear in the list when adding new object. It can contain letters, numbers, underscore and minus sign.

**File** – Icon file location.

CSS style can be changed via uploading new file. CSS define all control buttons, Smartphone visualization, Scheduler and Trend. For more information on how to modify the CSS file, please contact your local front office for additional document.



Clear cache of the browser after uploading new CSS file.

# 18 Scripting

Scripting menu allows adding and managing various scripts, depending on the type of the script. Lua programming language is used to implement user scripts.

General scripting description

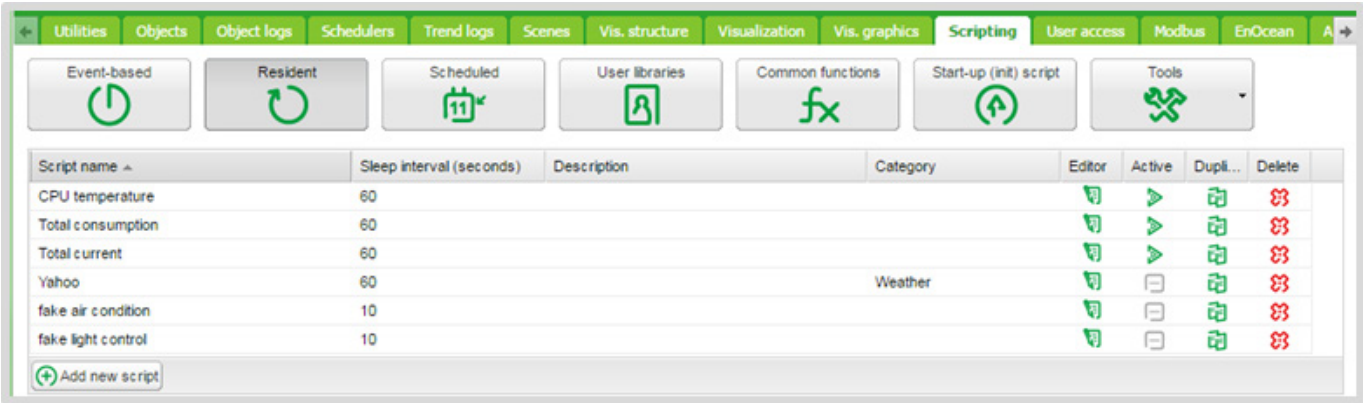

Figure 12: Scripting.

There are four actions you can do with each script:

- **Editor** – Enter scripting editor to write specific code for the particular program.
- **Active** – Make script active (green) or deactivate it (grey).
- **Duplicate** – Duplicate the script with its source code.
- **Delete** – Delete the script. When pressing this icon, the confirmation is asked to accept the delete.

Programming in LUA and code samples are further described in:

*AN046\_Programming\_in\_LUA\_with\_spaceLYnk*

## 18.1 Event based



Data format — in most cases data is stored and transferred between spaceLYnk parts using hex-encoded strings (2 bytes per 1 byte of data).

These are scripts that are executed when a group event occurs on the bus. Usually used when real-time response is required.

The following fields should be filled when adding a new script:

**Script name** – The name of the script.

**Group address/tag** – Group addresses or tag must be entered. It can be entered manually or selected from the drop-down list.

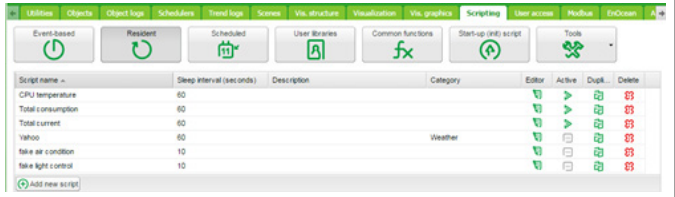

**Group address** - Allows to enter only digits from 0 to 15 and / as a separator. When  icon appears on the right side of the text-box, wrong address form is used. Correct form of the group-address is, for example, 1/1/1.

**Tag** - Script can run on tags. If group addresses have tag attached to and script is using tag, then any telegram which is sent to the group with this tag will execute the script.

**Execute on group read** - Run script with every group read.

**Description** – Description of script.

**Category** – A new or existing name of the category the script will be included. This will not effect on script action, helps only by grouping the scripts and watching by categories in **Tools > Print** script listings page.

**Active** – Specifies whether the script is active (green circle) or disabled (red circle).

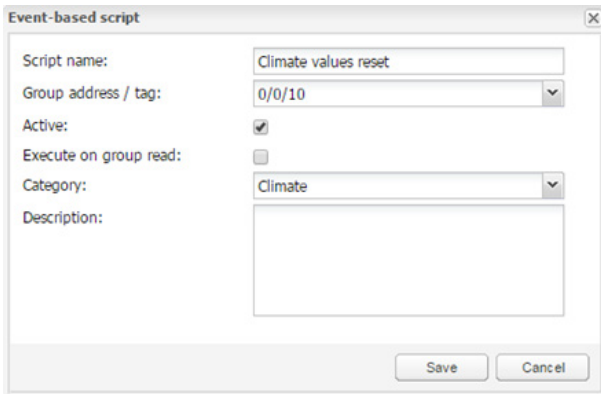

The 'Event-based script' window shows the following configuration:

- Script name: Climate values reset
- Group address / tag: 0/0/10
- Active: ☒
- Execute on group read: ☐
- Category: Climate
- Description: (empty text box)

Buttons: Save, Cancel



If the script is run only on read request, use the following script example:

```
if event.type == 'groupread' then
-- script here
end
```

## 18.2 Resident

**Script name** – The name of the script

**Sleep interval (seconds)** – Interval after which the script will be executed.

**Active** – Specifies whether the script is active (green circle) or disabled (red circle).

**Category** – A new or existing name of the category the script will be included. This will not effect on script action, helps only by grouping the scripts and watching by categories in **Tools > Print** script listings page.

**Description** – Description of the script.

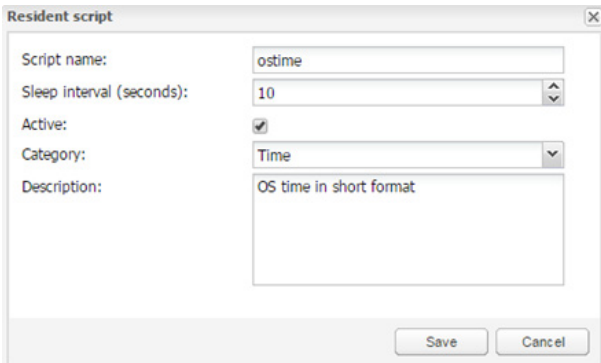

The 'Resident script' window shows the following configuration:

- Script name: ostime
- Sleep interval (seconds): 10
- Active: ☒
- Category: Time
- Description: OS time in short format

Buttons: Save, Cancel

## 18.3 Scheduled

**Script name** – The name of the script.

**Minute** – Minute.

**Hour** – Hour.

**Day of the month** – Day of the month.

**Month of the year** – Month of the year.

**Day of the week** – Day of the week.

**Active**– Specifies whether the script is active (green circle) or disabled (red circle).

**Category** – A new or existing name of the category the script will be included. This will not effect on script action, helps only by grouping the scripts and watching by categories in **Tools > Print** script listings page.

**Description** – Description of the script.

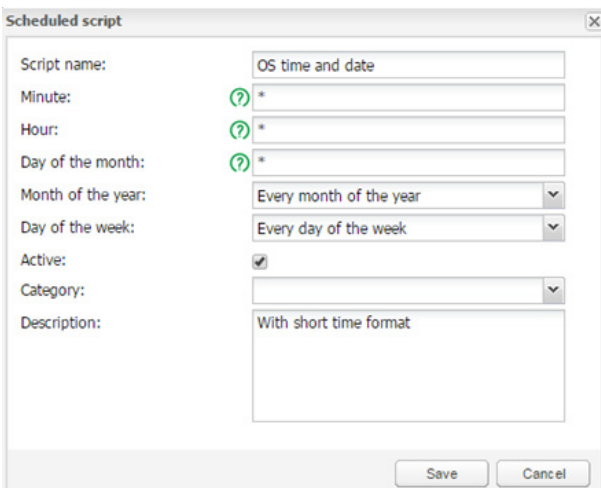

The 'Scheduled script' window shows the following configuration:

- Script name: OS time and date
- Minute: \*
- Hour: \*
- Day of the month: \*
- Month of the year: Every month of the year
- Day of the week: Every day of the week
- Active: ☒
- Category: (empty dropdown)
- Description: With short time format

Buttons: Save, Cancel

## 18.4 User libraries

User libraries usually contain user defined functions which could be called from other scripts.

### Secure the Code

There is an option **Keep source** available for user libraries. Once disabled, the code is compiled in the binary form and cannot be seen for further editing. If this option is enabled, the source code is seen in the editor.

**Auto load library** option will load selected script when spaceLYnk starts.

### Include the Library in the Scripts

To use functions defined in user library, they should be included in the beginning of the script, for example, user library with the name 'test' should be included as below:  
**require('user.test')**

User Libraries can be backed up and restored/added from archive.

The existing library will be replaced by imported one.

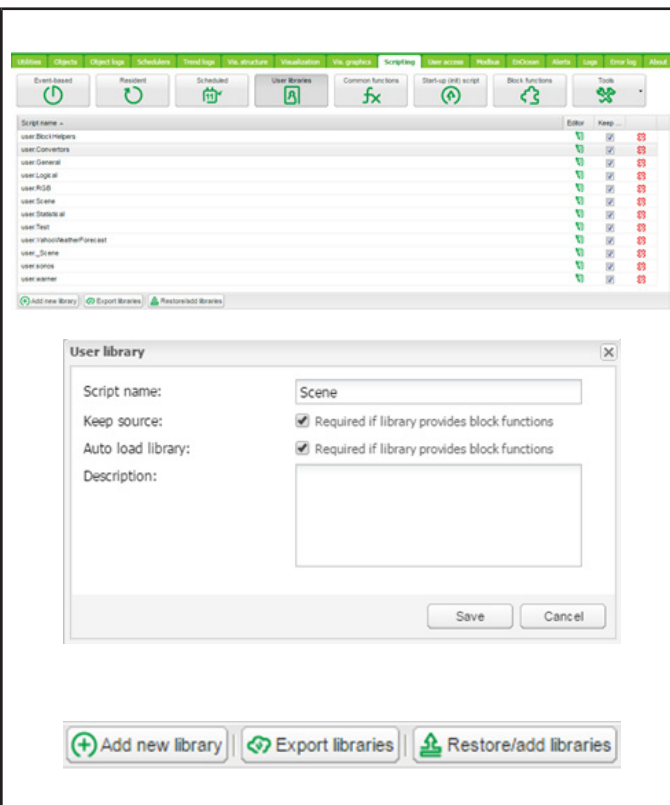

## 18.5 Common functions

**Common functions** contain library of globally used functions. They can be called from any script, any time, without special inclusions with **User libraries**. Functions like sunrise/sunset; Email is included by default in **Common functions**.

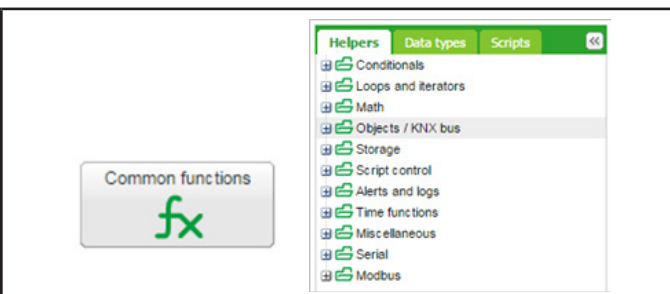

## 18.6 Start-up script

Init script is used for initialization on specific system or bus values on system start. Init script is run each time after the system has restarted (power up, reboot in the SW or via hardware **Reset** push button).



## 18.7 Tools

**Backup scripts** – Backup all scripts in \*.gz file.



Script backup does not backup user libraries, those have to be backed up separately.

**Restore scripts** – Restore script from archive (\*.gz) file with two possibilities:

- Remove existing scripts and import from backup.
- Append keeping existing (s) scripts.

**Print script listings** – Shows all scripts with codes in list format sorted by Categories.

**Edit custom JavaScript** - insert Java script code for script control.

**Show logs window** – All log data are listed here; it is a duplicated window **Configuration/Logs**. It allows debugging a script and in parallel checking the logged data.

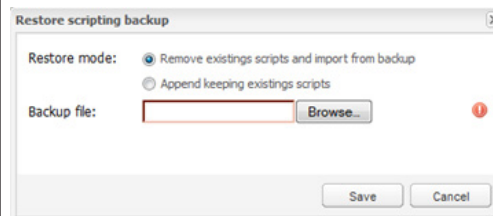
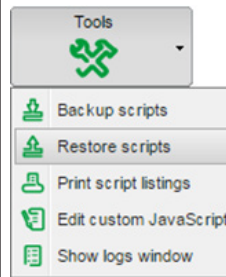

Example: Sample code for 1byte object 1/0/0 controlling navigation between pages according to page number.

```
$(function(){
    /* Create event listener on 1/0/0 to jump to page with
    object value */
    addr = Scada.encodeGroupAddress('1/0/0');
    objectStore.addListener(addr, function(obj, type) {
        /* to avoid execution on opening page */
        if (type == 'init') {
            return;
        }
        /* jump to page with objectvaue */
        if ( currentPlanId != obj.value ){
            showPlan(obj.value);
            /* Write object back to 0 */
            setObjectValue({ address: '1/0/0', rawdatatype: 5 },
0, 'text');
        }
    });
});
```

## 18.8 Script Editor

When a script is added  icon appears in the Editor column that allows opening a script in the scripting editor and re-working it with built-in code snippets. Code snippets save time and make the coding convenient. After clicking on the appropriate snippet, it automatically adds code to the editor field.

Keyboard shortcuts are implemented for help with script writing.

Logs and error window are also available.

**Ctrl + F** – Find syntax in a code, text will be highlighted in yellow.

**Ctrl + G** – After finding a text via Ctrl+F, we can use Ctrl+G to select the next syntax in a script.

**Shift + Ctrl + G** – Select previous syntax.

**Shift + Ctrl + F** – Replace syntax in a script by another one. You will be allowed to choose one by one if you want to change it.

**Shift + Ctrl + R** - Replace all syntaxes in a script by another one at once.

**Ctrl + Space** – Helps to auto detect code and write for you. Press Ctrl + Space and write first letter of a command, then select the correct one from the list.

**There are six main groups of Script editor:**

**Helpers** – Predefined code snippets, like if-then statement. Helpers consist of eleven main sub-groups:

**Conditionals** – If Else If, If Then etc.

- **Loops and iterators** – Array, Repeat...Until etc.
- **Math** – Random value, Ceiling, Absolute value, Round etc.
- **Objects/KNX bus** – Get object value, Group read, Group write, Update interval etc.
- **Storage** – Get data from storage, Save data to storage.
- **Script control** – Get other script status, enable or disable other scripts.
- **Alerts and logs** – Alert, Log variables, Formatted alert.
- **Time functions** – Delay script execution.
- **Miscellaneous** – Sunrise/sunset etc.
- **Serial** – Communication through internal spaceLYnk I/O ports.
- **Modbus** – Create RTU/TCP connection, Write register, Read register etc.

**Group addresses** – Existing group addresses on the KNX bus.

**Objects by name** – Chose object by name.

**Tags** – Choose object by tag.

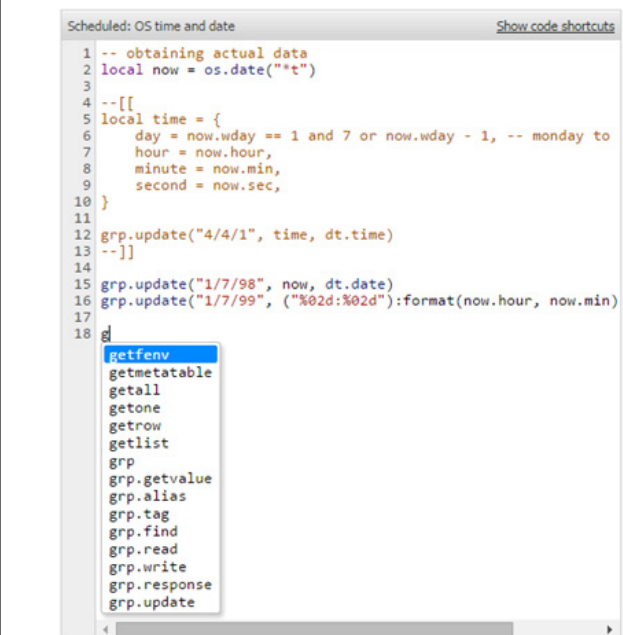
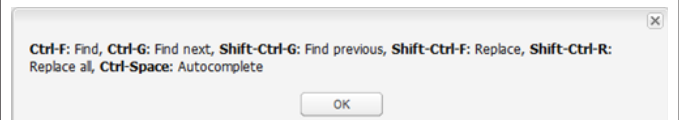
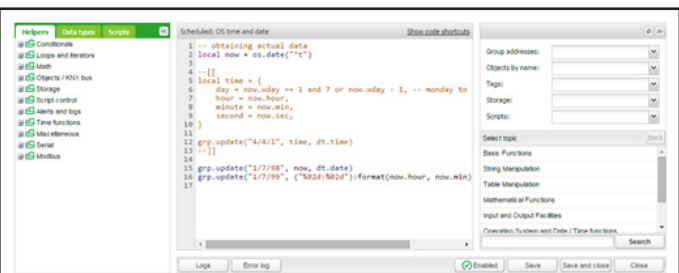

<p><b>Data types</b> – Choose object by data type.</p> <p><b>Scripts</b> – List of already made scripts consist 4 sub-groups:</p> <p><b>Event</b> – based- List of event-based scripts.</p> <p><b>Resident</b> - List of resident scripts.</p> <p><b>Scheduled</b> – List of scheduled scripts.</p> <p><b>User libraries</b> - List of common functions a Star-up (init) scripts.</p>	
---	--



## 19 User access

User access menu allows creating and managing user's accounts.

Name	Login	Visualization access	Schedulers access	Trends access
Normal user	normal	Full	Full	Full
Facility manager	facility	None	Full	Full
Visitor	visitor	Partial	None	None

Figure 13: User access.



Amount of users is recommended < 20 in spaceLYnk.

### Add new user

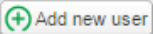
Click on  icon to add new user.

**User name** – Name of account.

**Login** – Length 2 to 20 characters, accepted characters: “-”, “\_”, “a-z”, “0-9”.

**Password** – Length 6 to 20 characters. Any character accepted. See chapter “1.3 Passwords recommendation” for security recommendations.

**Visualization/Schedulers/Trend access** – [None/Partial/Full]. When Partial access selected, particular Visualization plans/Schedulers/Trend logs can be selected.

### User access settings

Click on  icon to manage user access settings.

**Disable password for visualization** – When active password protection is disabled for visualization access.



Protect your visualization with PIN when disabling this option

**Enable password for Apps** – password is requested when entering any App on main page.

**Enable password for User directory** – user directory on main page is hidden when active.

**Visualization pin code** – When active password protection is disabled the visualization can be protected by PIN code with minimal length 6 digits

**Remember username and password** – User's credential will be stored.

**User cookies expiration days** – web browser cookies will be deleted after selected amount of days.

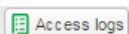
Click on  to view login history.



Unsuccessful logins are marked in red.

FTP and APPS logins are also logged.

Name	Login	IP address	Accessed at
admin	admin	10.154.16.123	25.09.2017 09:04:23
admin	admin	10.154.16.123	25.09.2017 09:04:18
user	user	10.154.16.123	25.09.2017 09:04:10
admin	admin	10.154.20.132	25.09.2017 09:04:02
admin	admin	10.154.20.131	25.09.2017 09:03:59
apps (Pi)	apps (Pi)	10.154.16.123	25.09.2017 09:03:28
admin	admin	10.154.16.123	25.09.2017 09:00:32
admin	admin	10.154.16.113	25.09.2017 07:40:39
admin (apps)	admin (apps)	10.154.16.113	25.09.2017 07:36:34
admin	admin	10.154.20.131	25.09.2017 03:02:12
admin	admin	10.154.20.131	25.09.2017 03:02:06
admin	admin	10.154.20.132	25.09.2017 03:01:54
admin	admin	10.154.20.132	25.09.2017 03:01:50
admin	admin	10.154.20.131	24.09.2017 03:33:12
admin	admin	10.154.20.131	24.09.2017 03:33:06
admin	admin	10.154.20.132	24.09.2017 03:33:03
admin	admin	10.154.20.132	24.09.2017 03:32:58
admin	admin	10.154.20.131	23.09.2017 03:33:16
admin	admin	10.154.20.131	23.09.2017 03:33:11
admin	admin	10.154.20.132	23.09.2017 03:33:06
admin	admin	10.154.20.132	23.09.2017 03:33:01

## 20 Modbus

### 20.1 Characteristics

The Modbus open standard allows you to receive a more in-depth analysis of consumption in all areas of your building.

You can connect up to 31 Modbus slave devices of the following types of meters based on Modbus remote terminal unit (RTU) within one Modbus line:

- Schneider Electric energy meters
- Schneider Electric power meters
- Schneider Electric Smart Interface Modules (SIM10M module)
- Schneider Electric Smartlink
- Other Schneider Electric Modbus devices (e.g. SE8000, Modicon PLCs, etc.)
- Non-Schneider Electric Modbus TCP/RTU devices (offering you greater flexibility)

With the information which the spaceLYnk provides, you can visualize energy or media consumption. This can also be used to reduce consumption through the use of control strategies within the KNX/IP network.

Modbus RTU is supported over RS485 interface. Modbus TCP is supported over Ethernet port. Modbus communication settings is done using **Modbus** tab in spaceLYnk **Configurator**. Modbus registers can be easily mapped using predefined Modbus profiles.

Modbus Master can be controlled directly from scripts (usually resident script is used to read Modbus values after some specific time interval and write them into KNX object or visualization).

Once script is added, you can add the code in the Script Editor. There are lots of predefined code blocks in the Helpers.



Do not use Modbus settings using profiles together with Modbus controlled from scripts. Interference of those two settings can cause communication errors. We strongly recommend you to use rather Modbus device profiles than configuration by scripting.

### 20.2 Application Example

#### Requirements

- Measure and visualize how much energy is used for lighting an office building.
- Measure the gas and water consumption of the building.
- Monitor the quality of the network to ensure the operational safety of the IT equipment.

#### Solution

- Install an iEM3150 meter to measure the energy consumed by the lights.
- Install an iEM3255 meter to determine the power mains quality.
- Install a SIM10M module to measure gas and water consumption using pulse meters.
- Connect the devices to each other via Modbus.

## 20.3 Modbus RTU Interface

### Characteristics of Modbus RTU Interface

Supported over RS 485 physical interface

Can act as Modbus/RTU Master or Modbus/RTU Slave

Supported Function Codes: #01, #02, #03, #04, #05, #06, #07, #0F, #10

Maximum 32 devices on bus (1 master and 31 slaves)

RS 485 interface is not isolated!

### RS 485 Bus Topology Characteristics

#### Main RS 485 Characteristics

- Mode of operation: differential
- Voltage at any bus terminal: -7 V to +12 V
- Receiver Input Sensitivity: +/-200 mV
- Sink/Source current: 60 mA
- Built-in asymmetrical protection against transient voltages resulting from electrostatic discharge (ESD), electrical fast transients (EFT), and lighting.
- Non isolated RS-485 interface.

Connection Type	<ul style="list-style-type: none"> <li>• point-to-point connections</li> <li>• point-to-multipoint connections</li> </ul>
Type of Trunk Cable	shielded cable with 1 twisted pair and at least a third conductor
Maximum Length of Bus	1,000 m (3,280 ft) at 19,200 bit/s with the Telemecanique TSX CSA• cable
Maximum Number of Devices (without repeater)	32 (1 UL) devices, i.e. 31 slaves
Maximum Length of Tap Links	<ul style="list-style-type: none"> <li>• 20 m (65 ft) for one tap link</li> <li>• a total of 40 m (131 ft) for all tap links available on the bus</li> </ul>

#### Common Ground Wires

- In order to keep the voltage between drivers and receivers within the allowed range (-7 V to +12 V), an additional third wire (in 2-wire systems) is required.
- This wire will be used as common circuit and must therefore be directly connected to protective ground, preferably at one point only for the entire bus.
- As grounding point for the entire bus you should choose the master device or its tap.



No terminal for cable shield. For longer cable in harsh environment we recommend you to place additional shield clamp close to the controller in order to drain EMC disturbances.



Earthed connectors from USB, RS232, LAN and Modbus are interconnected. Earth leakage currents may harm the operation of the controller.

### **Maximum Number of Devices without Repeater**

An RS 485 network can principally have a maximum load of 32 devices.

If you want to connect more than 32 devices to a standard RS 485 driver, then integrate a repeater in your network.

### **Biasing the Network**

When there is no data activity on the Modbus bus, i.e. all nodes are in receive mode and there is no active driver available, the state of the line is unknown. In these cases, the line is subjected to external noise or interference. In order to prevent the receivers from adopting improper states, the line needs to be biased, i.e. the constant state of the line must be maintained by an external pair of resistors connected to the RS 485 balanced pair.

### **RC Termination**

To prevent unintended effects, like reflections, from occurring in your Modbus SL application, make sure to terminate the transmission lines properly.

Use RC termination to minimize the loop current and the line reflections. Furthermore, RC termination increases the noise margin.

Choose two serial capacitors of 1 nF (10 V minimum) and two resistors of 120  $\Omega$  (0.25 W) as line termination. Integrate these components at both ends of your Modbus SL communication line.

### **R Termination Only**

If the client insists on the R=150 Ohm termination only (not RC), he must connect external polarization resistors himself 450 - 650 Ohm (at the master's tap).

See the scheme in picture below.

### **Modbus interface isolation**

Modbus interface of spaceLYnk is not isolated. We strongly recommend to use optic-coupler separation of Modbus line and spaceLYnk RS485 interface. It will increase robustness of the Modbus network and reduce noise in the bus traffic.

### **Termination, polarization and separation using Schneider Electric devices**

Schneider Electric delivers devices for RS 485 termination, polarization and separation. Refer to following product numbers:

- TWD XCA ISO
- TWD XCA T3J

TWD XCA ISO and TWD XCA T3J devices can be used in order to ensure recommended RS 485 connection scheme (see the picture below). For more detailed information about TWD XCA ISO and TWD XCA T3J please refer to product documentation on Schneider Electric website.

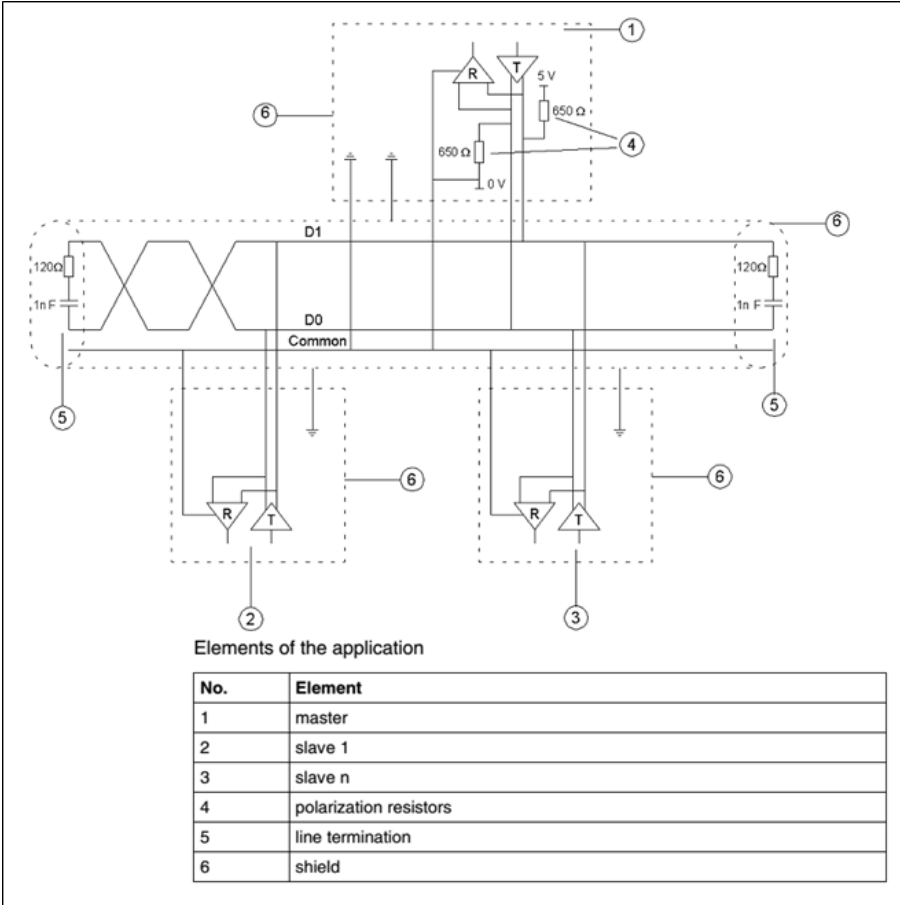

**Maximum cable length without termination**

When cable is not terminated, you must adjust the transmission rate to cable length.

Maximum cable lengths without termination

Transmission Rate	9600	19,200	57,600	115,200
Bit Time (μs)	104.17	52.08	17.36	8.68
Bit Time/4 (μs)	26.0	13.0	4.3	2.2
Max. Cable Length Without Termination (m)	859	430	143	72

**Modbus TCP Interface**

Characteristics of Modbus TCP Interface:

- Supported over Ethernet interface 10Mb, 100Mb
- Can act as Modbus/TCP-IP Client or Modbus/TCP-IP Server
- DHCP support
- Max. opened TCP connections: 100
- Supported Function Codes: #01, #02, #03, #04, #05, #06, #07, #0F, #10

**Grounding-Isolation**

Metal cover of the RJ45 socket is connected to device ground.

## 20.4 Modbus Settings in spaceLYnk Using Device Profiles

### General Procedure of Modbus Settings

All settings regarding Modbus communication in spaceLYnk are available in Modbus tab.

There are plenty of preinstalled device profiles, which are used for mapping the Modbus addresses (registers) to KNX group objects in spaceLYnk. If there is a need to read/write some Modbus register, you only set the mapping rules, which allows you to access Modbus register by read/write of KNX group objects.

In general, the procedure of Modbus communication settings can be divided into following steps:

1. Setting the details of Modbus RTU communication (baud rate, parity, ...) in case you use Modbus RTU.
2. Make sure there is device profile uploaded in spaceLYnk. There are preinstalled profiles for Schneider-Electric devices. Custom Modbus profiles can be uploaded and used as well.
3. Add the device to the device list.
4. Configure the register mapping.

### Automatic discovery

You can find Modbus devices connected to spaceLYnk over Modbus RTU using scan function. This function is placed here: Configurator -> Modbus -> RTU scan. Devices, which are marked as **"RTU scan = No"**, do not support automatic discovery.

List of preinstalled Modbus profiles in spaceLYnk:

Modbus device	RTU scan	Modbus device	RTU scan	Modbus device	RTU scan
Compact_NSX-Compact_NSX_E	No	PM-PM820	No	EM-EM6400	-
Masterpact_NT_NW-Masterpact_A	No	PM-PM850	No	EM-EM6433	-
Masterpact_NT_NW-Masterpact_H	No	PM-PM870	No	EM-EM6434	-
Masterpact_NT_NW-Masterpact_P	No	PM-PM9C	No	EM-EM6436	-
PM-PM1200	No	SIM10M	No	EM-EM6436 and EM-EM6436dual	-
PM-PM210	No	Smartlink-RTU	Yes	EM-EM6438	-
PM-PM3250	Yes	Smartlink-TCP	No	ION-ION6200	-
PM-PM3255	Yes	SE8300	No	ION-ION7300	-
PM-PM5110	No	SE8600	No	ION-ION7330	-
PM-PM5111	No	SER8300	No	ION-ION7350	-
PM-PM5310	No	TC303	No	ION-ION7550	-
PM-PM5330	No	iEM-iEM2150	Yes	ION-ION7650	-
PM-PM5350	No	iEM-iEM2155	Yes	Masterpact_NT_NW-Masterpact_E	-
iEM-iEM3150	Yes	Vigilohm IM20	Yes	PM-PM500	-
iEM-iEM3155	Yes	Vigilohm IM400	Yes	PM-PM5111	-
iEM-iEM3250	Yes	PowerTag	No	PM-PM5320	-
iEM-iEM3255	Yes	CM-CM3250	-	PM-PM5331	-
iEM-iEM3350	Yes	CM-CM3350	-	PM-PM5340	-
iEM-iEM3355	Yes	CM-CM4000	-	PM-PM5341	-
PM-PM710	No	Compact_NSX-Compact_NSX_A	-	PM-PM5560	-
PM-PM750	No	EM-EM3550	-	PM-PM5561	-
PM-PM810	No	EM-EM3555	-	PM-PM5563	-

## 20.5 Add new Modbus device

In order to add new Modbus device to spaceLYnk configuration press  button.

### Connection type

#### [RTU(RS-485), TCP/IP]

Select connection type of Modbus device.

**Name** – Define name of Modbus device.

**Profile** – Select Modbus profile of your device. You can use preinstalled profile or your custom device profile. Custom profiles needs to be created and uploaded to spaceLYnk before. Procedure of device profile creation is described in section *New Profile Definition*

**Device address** – Set slave address of your Modbus device.

**Poll interval** – Set how often the values are polled from Modbus slave device. Value 5 means that new values are read every 5 seconds.

**Timeout** – if there is error in connection device will wait for set time and then send error message to Error log

**IP** – Set IP address of the Modbus device (in case you use Modbus TCP). If Modbus device is connected over Modbus gateway, IP address of the gateway has to be set here.

**Port** – Set port for Modbus TCP communication. Default value given by Modbus standard is 502.

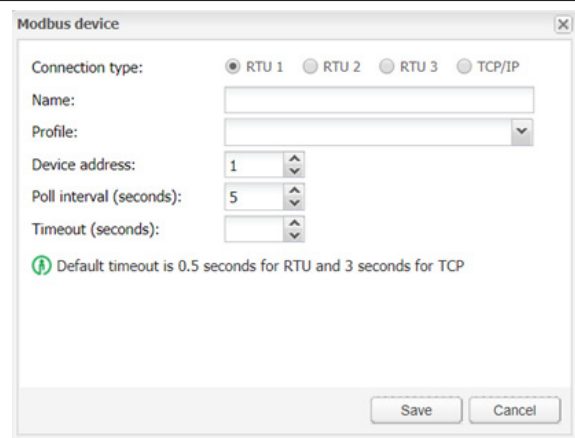

Modbus device configuration dialog box. Connection type: RTU 1 (selected), RTU 2, RTU 3, TCP/IP. Fields: Name, Profile, Device address (1), Poll interval (seconds) (5), Timeout (seconds). A note states: Default timeout is 0.5 seconds for RTU and 3 seconds for TCP. Buttons: Save, Cancel.

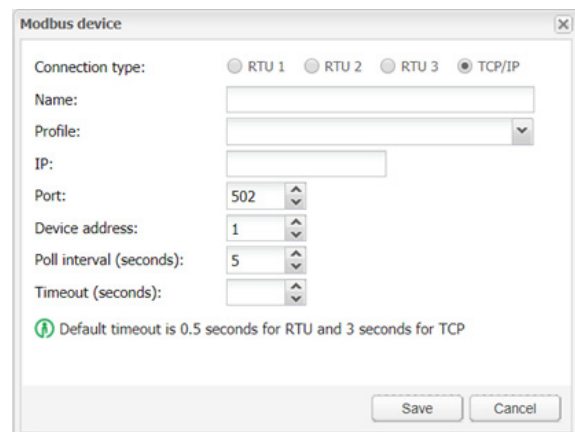

Modbus device configuration dialog box. Connection type: RTU 1, RTU 2, RTU 3, TCP/IP (selected). Fields: Name, Profile, IP, Port (502), Device address (1), Poll interval (seconds) (5), Timeout (seconds). A note states: Default timeout is 0.5 seconds for RTU and 3 seconds for TCP. Buttons: Save, Cancel.

## 20.6 Modbus RTU settings

In order to communicate with Modbus slaves connected over Modbus RTU (serial), it is necessary to enable the communication and set the connection details.

**RTU (serial) enabled** – This option enables Modbus RTU communication.

**Port** – set the name of serial port. Default settings is /dev/RS485.

**Parity** – Set parity or stop bits.

**Duplex** – Set Half-duplex or Full-duplex. Default value is Half-duplex.

**Reset to defaults** – This button resets all parameters of RTU settings to default.

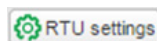
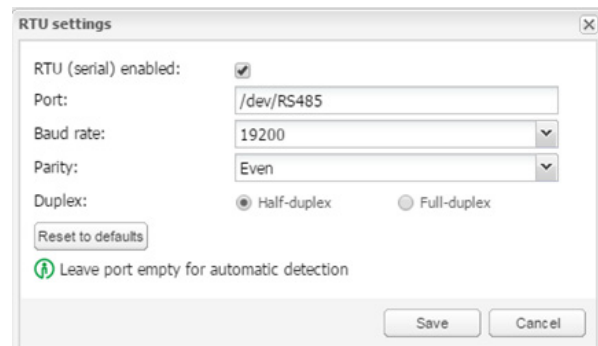
RTU settings dialog box. RTU (serial) enabled: checked. Fields: Port (/dev/RS485), Baud rate (19200), Parity (Even), Duplex (Half-duplex selected, Full-duplex). Buttons: Reset to defaults, Save, Cancel. A note states: Leave port empty for automatic detection.



## 20.7 Modbus RTU Scan

RTU scan feature automatically find and add Modbus devices connected to Modbus RTU.

Note that only devices with valid profile will be added. This feature does not work with custom made profiles.

Devices supporting automatic discovery are listed in chapter "19.9 Modbus Profiles Table".



RTU scan dialog box showing configuration options:

- Scan range start: 1
- Scan range end: 10
- Information icon: Only devices that are not already present and have a valid profile will be added. Operation will finish once the whole range has been scanned or 30 seconds have elapsed
- Buttons: Save, Cancel

## 20.8 RTU read test

For the quick test of RTU communication.

**Device address** – address of Modbus device

**Function** – distinction between Coil, Discrete input, Holding register and input register functions

**Address** – register address

**Data type** – message data point type

**Read swap** – Can change order of reading if needed.

**Read length** – length of readied message

RTU read test dialog box showing configuration options:

- Device address: 1
- Function: Coil (#1)
- Address: 1
- Data type: float16
- Read swap: None (ABCD)
- Read length: 1
- Buttons: Save, Cancel

## 20.9 Modbus Profiles Table

All the Modbus profiles uploaded in spaceLYnk are displayed in the table, which pops up after pressing of this button .

Each profile can be deleted by pressing or downloaded by pressing button and then used for further customization.

It is possible to modify downloaded profile (.json file) and upload it back to spaceLYnk using Add profile.

If there is a need to read/write registers, which are not available in preinstalled profile, it is recommended to modify the preinstalled profile according to your needs.

There is added profile for PowerTag since firmware version 2.3.0 – Wireless Energy Sensor, which is common for all types of PowerTags.



Profile	Description	Manufacturer	Download	Delete
Compact_NGX-Compact_NGX_E	Distribution Application Type E for NGX	Schneider Electric		
Masterpact_NT_WW-Masterpact_A	Circuit Breaker Manager for Masterpact	Schneider Electric		
Masterpact_NT_WW-Masterpact_H	Circuit Breaker Manager for Masterpact	Schneider Electric		
Masterpact_NT_WW-Masterpact_P	Circuit Breaker Manager for Masterpact	Schneider Electric		
PLM-PM1200	Power Meter PM1200	Schneider Electric		
PLM-PM1210	Power Meter PM1210	Schneider Electric		
PLM-PM1250	Power Meter PM1250	Schneider Electric		
PLM-PM1255	Power Meter PM1255	Schneider Electric		
PLM-PM5110	Power Meter PM5110	Schneider Electric		
PLM-PM5111	Power Meter PM5111	Schneider Electric		
PLM-PM5310	Power Meter PM5310	Schneider Electric		
PLM-PM5330	Power Meter PM5330	Schneider Electric		
PLM-PM5350	Power Meter PM5350	Schneider Electric		
PLM-PM710	Power Meter PM710	Schneider Electric		
PLM-PM750	Power Meter PM750	Schneider Electric		
PLM-PM810	Power Meter PM810	Schneider Electric		
PLM-PM820	Power Meter PM820	Schneider Electric		
PLM-PM850	Power Meter PM850	Schneider Electric		
PLM-PM870	Power Meter PM870 series	Schneider Electric		
PLM-PM9C	Power Meter PM9C	Schneider Electric		
PowerTag	Wireless Energy Sensor PowerTag	Schneider Electric		
SEB300	Low Voltage FCU Controller	Schneider Electric		
SEB600	RTU, Heat pump & VAV Controller	Schneider Electric		
SEB800	Line Voltage FCU Controller	Schneider Electric		
SAF10M	SAF10M	Schneider Electric		
Smartlink-RTU	ACIS Smartlink RTU	Schneider Electric		
Smartlink-TCP	ACIS Smartlink TCP	Schneider Electric		
TC300	Digital Fan Coil Thermostat	Schneider Electric		
Vigilohm-Vigilohm_R400	Vigilohm R400	Schneider Electric		
Vigilohm-Vigilohm_R400	Vigilohm R400	Schneider Electric		
EM-EM42150	Volt-Hour Meter EM42150	Schneider Electric		
EM-EM42155	Volt-Hour Meter EM42155	Schneider Electric		
EM-EM43150	Volt-Hour Meter EM43150	Schneider Electric		
EM-EM43155	Volt-Hour Meter EM43155	Schneider Electric		
EM-EM43250	Volt-Hour Meter EM43250	Schneider Electric		
EM-EM43255	Volt-Hour Meter EM43255	Schneider Electric		
EM-EM43300	Volt-Hour Meter EM43300	Schneider Electric		
EM-EM43305	Volt-Hour Meter EM43305	Schneider Electric		

## 20.10 Modbus Mapping

Once the Modbus device has been added as described in *Modbus RTU Scan* it is necessary to set the register mapping. It means that bindings between Modbus registers and KNX group objects in spaceLYnk have to be created.

Navigate to **Modbus** tab of spaceLYnk **Configurator**.

Each device in the list has a green mapping icon on the right side. Press this icon  and open Mapping settings.

Each row of the Mapping table represents one of the Modbus registers (defined in the device profile).

Click selected line e.g. **Current A** and Mapping window is shown.

**Link to object** – Select the spaceLYnk object, where the value read from Modbus register will be saved. You can select existing object from the drop down menu or you can click on  and create new object directly from this dialog.

**Write to bus** – Enable sending data to KNX TP bus.

**Note:** If this option is disabled, telegrams to KNX TP are not sent, when Modbus value is changed. Telegrams are sent to KNX IP anyway. In case you do not want to share the values through KNX IP, it is important to set the filtering table properly.

**Value send delta** – Set the value of delta. If the change of value read from Modbus register is bigger than this delta, value is send to KNX bus. In case of KNX TP, Write to bus option needs to be enabled.

**Unit / suffix** –Unit of the Modbus value. This setting is applied to selected group object in spaceLYnk. This parameter is optional.

**Tags** – Select a tag, which is applied to selected group object in spaceLYnk. This parameter is optional.

**Comments** – Select a comment, which is applied to selected group object in spaceLYnk. This parameter is optional.

**Fast mapping** - Select the Modbus registers checking the check box and click button  Map selected items to objects for automatic fast mapping of the selected objects starting with selected GA.

**Error logs** – All errors related to Modbus are displayed in Error log window under Modbus tab.

Modbus device is highlighted red after 3 unsuccessful poll.

Object mapping for PowerMeter\_Office

Name	Linked to object	Current value	Type
<input type="checkbox"/> PowerMeter_Office - Voltage A-B			Holding register: 3019 (float32)
<input type="checkbox"/> PowerMeter_Office - Voltage B-C			Holding register: 3021 (float32)
<input type="checkbox"/> PowerMeter_Office - Apparent energy received			Holding register: 3239 (int64)
<input type="checkbox"/> PowerMeter_Office - Current A THD			Holding register: 21299 (float32)
<input type="checkbox"/> PowerMeter_Office - Current B THD			Holding register: 21301 (float32)
<input type="checkbox"/> PowerMeter_Office - Current C THD			Holding register: 21303 (float32)
<input type="checkbox"/> PowerMeter_Office - Voltage A-B THD			Holding register: 21321 (float32)
<input type="checkbox"/> PowerMeter_Office - Voltage B-C THD			Holding register: 21323 (float32)
<input type="checkbox"/> PowerMeter_Office - Voltage C-A THD			Holding register: 21325 (float32)

 Map selected items to objects

Mapping PowerMeter\_main - Current A

Name: PowerMeter\_main - Current A

Link to object:  

Write to bus: ☐

Value send delta: 0



Units / suffix: A

Tags:

Comments:

Save Cancel



Name	Profile	Connection type	Device address	Poll interval	Config	Mapping	Delete
RTU 1							
iem-iem3150 #1	iem-iem3150	RTU 1	1	5			

Profiles

Error time	Error description
19.07.2018 09:34:49	iem-iem3150 #1 (RTU 1 slave 1) read failed: Operation timed out
19.07.2018 09:34:43	iem-iem3150 #1 (RTU 1 slave 1) read failed: Operation timed out
19.07.2018 09:34:36	iem-iem3150 #1 (RTU 1 slave 1) read failed: Operation timed out
19.07.2018 09:34:21	iem-iem3150 #1 (RTU 1 slave 1) read failed: Operation timed out
19.07.2018 09:34:04	iem-iem3150 #1 (RTU 1 slave 1) read failed: Operation timed out

Clear Page: 1 of 1  Displaying errors 1 - 5 of 5

## 20.11 New Profile Definition

If your Modbus device profile is not present in the list of preinstalled profiles in spaceLYnk, you can define your own profile.

Modbus device profiles are distributed in \*.json files. You can use common text editor (e.g. Notepad or Notepad++) in order to create and edit your profile. While saving the file set extension to \*.json. The following example shows the structure of new device profile:

```
{
  "manufacturer": "Schneider Electric",
  "description": "Example device",
  "mapping": [
    { "name": "Output 1", "bus_datatype": "bool", "type": "coil", "address": 0, "writable": 1
    },
    { "name": "Input 1", "bus_datatype": "float16", "type": "inputregister", "address": 0,
      "value_multiplier": 0.001, "units": "V" }
  ]
}
```

Each line of "mapping" table of the json file contains mapping information of one Modbus register, coil, input or output. All the possible mapping settings are listed in the table below.

Parameter	Description	Type	Required
Name	Object name, e.g. Output 2	String	Yes
bus_datatype	KNX object <b>data</b> type, key from dt table, e.g. float32	String / Number	Yes
type	Modbus register type, possible values: coil, discreteinput, register, inputregister.	String	Yes
address	Register address (0-based)	Number	Yes
writable	Set to true to enable writing to register if type is either coil or register.	Boolean	No
write_only	Set to true to disable reading coil or register value when "writable" is enabled.	Boolean	No
datatype	Modbus value data type. If set, conversion will be done automatically. Possible values: bool, uint16, int16, float16, uint32, int32, float32, uint64, int64, quad10k, s10k	String	No
value_delta	New value is sent when the difference between previously sent value and current value is larger than delta. Defaults to 0 (send after each read).	Number	No
value_base	Add specified number to the resulting value.	Number	No
value_multiplier	Multiply resulting value by the specified number, value = value_base + value * value_multiplier.	Number	No
value_bitmask	Bit mask to apply, shifting is done automatically based on least significant 1 found in the mask.	Number	No

value_nan	Array of 16-bit integers. If specified and read operation returns the same array no further processing of value is done.	Array	No
value_conv	Apply one of built-in conversion functions	String (Int)	No
value_custom	Name of a built-in enumeration or a list of key -> value mapping, resulting value will be 0 if key is not found.	String / Object	No
internal	Not visible to user when set to true, should be used for scale registers.	Boolean	No
units	KNX object units/suffix	String	No
address_scale	Address of register containing value scale, value = value * 10 ^ scale	Number	No
read_count	Number of register to read at once (for devices that only support reading of a specific block of registers)	Number	No
read_swap	Swap register order during conversion (endianness)	Boolean	No
read_offset	Position of first register of data from the block of registers (0-based).	Number	No
timeout	Specify device timeout in seconds.  If the slave device does not reply within specified time, it is considered as timeout error.  Default values: 0.5s for Modbus RTU, 3s for Modbus TCP	Number	No
write_multiple	This parameter set the multiple writing function (function 15 or 16 is used instead of function 5 or 6).  If "Type" is set to "register" and "Write_multiple" is set to "true", Modbus function 16 is used for writing to the register.  If "Type" is set to "coil" and "Write_multiple" is set to "true", Modbus function 15 is used for writing to the coil.  Default value is "false", which means that Modbus function 5 or 6 (depending on register type) is used for writing.	String	No

Table 2: Profile definition.

Once you create your .json file, which contains all the information of your profile, you can upload it easily into your spaceLYnk by **Configurator** → **Modbus** → **Profiles** → **Add profile**.



It is recommended to use an existing device profile as example or template, when new device profile is creating. It is possible to download existing profiles from spaceLYnk and see the structure and syntax used there.

For more details about custom device profile creation please refer to application note *AN027\_Creation\_of\_Modbus\_profile*

## 20.12 Modbus Settings in spaceLYnk Using Scripts

### Modbus Function Codes and Corresponding Master Functions

All the possible Modbus function codes, which can be used in spaceLYnk, are listed below. There is a Lua function in spaceLYnk for each function code.

**All the functions described below can be used both for Modbus TCP and Modbus RTU.**

#### FC#01 Read Coils:

<b>Name</b>	<b>“Read single coil”</b>
<b>Command</b>	<b>coil = mb:readcoils(address)</b>
<b>Arguments</b>	[address]: address of the coils
<b>Returned values</b>	1: ON, 0: OFF
<b>Exception codes:</b>	01 or 02 or 03 or 04
<b>Name</b>	<b>“Read Multiple coil”</b>
<b>Command</b>	<b>coil= mb:readcoils(start, count)</b>
<b>Arguments</b>	[start]: address of first coil to read [count]: number of coils to read (max 2000)
<b>Returned values</b>	1: ON, 0: OFF
<b>Exception codes</b>	01 or 02 or 03 or 04
<b>Example</b>	coil1,coil2,coil3= mb:readcoils(1000, 3) Value read from coil address 1000 is returned into variable coil1. Value read from coil address 1001 is returned into variable coil2. Value read from coil address 1002 is returned into variable coil3.

#### FC#02 Read Discrete Inputs:

<b>Name</b>	<b>“Read discrete input”</b>
<b>Command</b>	<b>value = mb:readdiscreteinputs(address)</b>
<b>Arguments</b>	[address]: address of the input
<b>Returned values</b>	1: ON, 0: OFF
<b>Exception codes:</b>	01 or 02 or 03 or 04
<b>Name</b>	<b>“Read discrete inputs”</b>
<b>Command</b>	<b>value = mb:readdiscreteinputs(start,count)</b>
<b>Arguments</b>	[address]: address of first input to read [count]: number of inputs to read (max 2000)
<b>Returned values</b>	1: ON, 0: OFF
<b>Exception codes:</b>	01 or 02 or 03 or 04
<b>Example:</b>	bool1, bool2= mb: readdiscreteinputs(10,2) Value read from discrete input address 11 is returned into variable bool1. Value read from discrete input address 12 is returned into variable bool2.

#### FC#03 Read Holding Registers:

<b>Name</b>	<b>“Read registers”</b>
<b>Command</b>	<b>value = mb:readregisters(address,count)</b>
<b>Arguments</b>	[address]: address of first register to read [count]: number of registers to read (max 125)
<b>Returned values</b>	2byte values
<b>Exception codes:</b>	01 or 02 or 03 or 04

**Example:** `int1, int2 = mb: readregisters(1100,3)`

Value read from register address 1100 is returned into variable int1.

Value read from register address 1101 is returned into variable int2.

Value read from register address 1102 is returned into variable int3.

#### **FC#04 Read Input Registers:**

<b>Name</b>	<b>“Read input registers”</b>
<b>Command</b>	<code>value = mb:readinputregisters(address,count)</code>
<b>Arguments</b>	[address]: address of first input register to read [count]: number of input registers to read (max 125)
<b>Returned values</b>	2byte values
<b>Exception codes:</b>	01 or 02 or 03 or 04

**Example:**

`value1, value2, value3, value4 = mb:readinputregisters(1015,4)`

Value read from input register address 1015 is returned into variable value1.

Value read from input register address 1016 is returned into variable value2.

Value read from input register address 1017 is returned into variable value3.

Value read from input register address 1018 is returned into variable value4.

#### **FC#05 Write Single Coil:**

<b>Name</b>	<b>“Write single bit”</b>
<b>Command</b>	<code>value = mb:writebits(1000, value)</code>
[starting address, value “true” or “false”/“0”]	

#### **FC#06 Write Single Register:**

<b>Name</b>	<b>“Write single register”</b>
<b>Command</b>	<code>value = mb:writeregisters(1000, 123)</code>
[address, value]	

#### **FC#0F Write Multiple Coils:**

<b>Name</b>	<b>“Write multiple bits”</b>
<b>Command</b>	<code>value = mb:writebits(1000, true, false,true,...)</code>
[address, bit value1, bit value2,..{max 1968 bits}]	

#### **FC#10 Write Multiple Registers:**

<b>Name</b>	<b>“Write multiple registers”</b>
<b>Command</b>	<code>value = mb:writeregisters(1000, 123, 321,222,..)</code>
[address, value1, value2, ..{max 123 registers}]	

#### **Exception codes**

`mb:readcoils(start, count)`

`mb:readdiscreteinputs(start, count)`

`mb:readregisters(start, count)`

`mb:readinputregisters(start, count)`

These commands read one or more registers/coils from the start address and return all values in case of success. In case of error, three variables are sent back:

- Nil
- Exception code description
- Exception code

The following information is taken from the Modicon Web site (<http://modbus.org>) and the Modbus application protocol manual.

MODBUS Exception Codes		
Code	Name	Meaning
01	Illegal Function	The Function Code received in the query is not an allowable action for the server (or slave). This may be because the function code is only applicable to newer devices, and was not implemented in the unit selected. It could also indicate that the server (or slave) is in the wrong state to process a request of this type, for example because it is not configured and is being asked to return register values.
02	Illegal Data Address	The data address received in the query is not an allowable address for the server (or slave). More specifically, the combination of reference number and transfer length is invalid. For a controller with 100 registers a request of offset 96 and a length of 5 will generate exception 02.
03	Illegal Data Value	The value contained in the query data field is not an allowable value for the server (or slave). This indicates a fault in the structure of the remainder of a complex request, such as that the implied length is incorrect. It specifically does NOT mean that a data item submitted for storage in a register has a value outside the expectation of the application program, since the MODBUS protocol is unaware of the significance of any particular value of any particular register.
04	Failure In Associated Device	An Unrecoverable error occurred while the server (or slave) was attempting to perform the requested action. (See Note 1)
05	Acknowledge	Specialized in conjunction with programming commands.  The server (or slave) has accepted the request and is processing it, but long duration of time will be required to do so. This response is returned to prevent a timeout error from occurring in the client (or master). The client (or master) can next issue a poll program complete message to determine if processing is completed.
06	Busy, Rejected Message	Specialized use in conjunction with programming commands.  The server (of slave) is engaged in processing a long-duration program command. The client (or master) should retransmit the message later when the server (or slave) is free.
07	NAK – Negative Acknowledgement	The program function just requested cannot be performed.  Issue poll to obtain detailed device dependent error information. Valid for Program/Poll 13 and 14 only.
08	Memory Parity Error	Specialized use in conjunction with function codes 20 and 21 and reference type 6, to indicate that the extended file area failed to pass a consistency check.  The server (or slave) attempted to read record file, but detected a parity error in the memory. The client (or master) can retry the request, but service may be required on the server (or slave) device.
0A	Gateway Path Unavailable	Specialized use in conjunction with gateways.  Indicates that the gateway was unable to allocate an internal communication path from the input port to the out port for processing the request.
0B	Gateway Target Device Failed to respond	Specialized use in conjunction with gateways.  Indicates that no response was obtained from the target device. Usually means that the device is not present on the network.

Table 3: Modbus exception codes.



## 20.13 Modbus RTU Configuration Commands

### Create Modbus RTU object

```
require('luamodbus')  
mb = luamodbus.rtu()
```

### Open Modbus RTU connection

```
-- 19200 baud rate, even parity, 8 data bits, 1 stop bit, half duplex  
mb:open('/dev/RS485', 19200, 'E', 8, 1, 'H')  
mb:connect()
```

### Terminal name

```
'/dev/RS485'
```

### Supported Baud rates

- 300 bit/s
- 600 bit/s
- 1200 bit/s
- 2400 bit/s
- 4800 bit/s
- 9600 bit/s
- **19200 bit/s**
- 38400 bit/s
- 57600 bit/s
- 115200 bit/s
- 230400 bit/s

### Parity

- „N“ None
- „E“ Even
- „O“ Odd

### Data bits and stop bits

**Data bits:** [Number of data bits = 5, 6, 7, **8**]

**Stop bits:** [Number of stop bits **1**, 2]

## Duplex

„H“	Half duplex
“F”	Full duplex (not supported in RS-485)

The Baud rate is set depending on the distance between Modbus RTU devices. For instance, with a Baud rate of 9600 bit/sec the maximum communication distance between 1 - 15 Modbus RTU device is 1,200 metres. With the Baud rate of 19200 bit/sec the maximum communication distance is 900 metres, as shown in the table:

Baudrate setting	Maximum communication distance for 1 to 15 Modbus RTU devices (Typical with Belden 3105A cables)
9600 bit/sec	1200 m
19200 bit/sec	900 m

Parity refers to the technique of checking if transmission has been successful when transmitting between the devices. It lets you know if some data has been lost during transmission.

## Setting of Parity

The Modbus supports only 11 bit frames. “Parity” refers to the number of 1s in a given binary number. Odd parity means there are an odd number of 1s and even parity means that there is an even number of 1s. Parity bits are used as a means of error detection as digital data is transmitted and received.

Both the Gateway and Meter must always be set to the same as one another, odd, even or none. The default parity mode of Modbus is “even” parity.

- Parity = None: choose between one and two stop bits
- Parity = Even: one stop bit is set
- Parity = Odd: one stop bit is set

## Delay Between Frames

Some devices require considerable time after the end of response until they are ready to receive the following request from the master. Henceforth, it applies to Schneider Electric SEPAM power devices and legacy slave devices. As they are slow in dealing with the original request they may miss the following request.

The time between the requests should be greater than 3.5 characters according to the Modbus specification. However, these legacy devices need more time. Please use delay command appropriately:

```
--Wait for 1.5 seconds
```

```
os.sleep(1.5)
```

Communication itself takes care of minimal 3, 5-character delay.

## Set slave address:

```
--set slave address to 123
```

```
mb:setslave(123)
```

```
[1..247]
```

**Read registers:**

```
--read from address 1000 and write it to value  
value = mb:readregisters(1000)
```

**Close modbus connection:**

```
mb:close()
```

**Example:**

```
--init modbus on first script execution  
if not mb then  
    require('luamodbus')  
    mb = luamodbus.rtu()  
    mb:open('/dev/RS485', 38400, 'E', 8, 1, 'H')  
    mb:connect()  
end  
mb:setslave(30)  
mb:flush()
```

**Timeout interval between two consecutive bytes of the same message**

```
mb:getbytetimeout()  
mb:setbytetimeout(timeout)
```

**Timeout interval used to wait for a response:**

```
mb:getresponsetimeout()  
mb:setresponsetimeout(timeout)
```

**Timeout interval used to for an incoming indication from master (slave mode only):**

```
mb:getreceivetimeout()  
mb:setreceivetimeout(timeout)
```

## 20.14 Modbus TCP configuration commands

### Create Modbus TCP object

```
require('luamodbus')  
mb = luamodbus.tcp()
```

### Open Modbus TCP connection

```
-- IP: 192.168.1.2, port: 1234  
mb:open('192.168.1.2', 1234)  
mb:connect()
```

All the rest of commands needed to configure the Modbus TCP connection are the same as for Modbus RTU.

## 20.15 Modbus Master Functions

Functions listed below can be used for Modbus RTU master or Modbus TCP client.

### **mb:setslave(slaveid)**

sets slave id to read/write data from/to

### **mb:readcoils(start, count) [01]**

start – address of first coil to read

count – number of coils to read

### **mb:readdiscreteinputs(start, count) [02]**

start – address of first discrete input to read

count – number of discrete inputs to read

### **mb:readregisters(start, count) [03]**

start – address of first holding register to read

count – number of holding registers to read

### **mb:readinputregisters(start, count) [04]**

start – address of input register to read

count – number of input registers to read

returns all values on success and nil, error description on error

### **mb:writebits(start, v1, [v2, [v3, ...]]) [05]**

writes values to coils from start address

### **mb:writeregisters(start, v1, [v2, [v3, ...]]) [06]**

writes values to registers/coils from the start address

single write will be used when only one value is supplied, multiple write otherwise

returns all of values written on success and nil, error description on error

### **mb:reportslaveid()**

reads slave internal data  
returns values on success  
returns nil, error description on error

### **Modbus slave functions**

Receive data from master  
`mb:receive()`  
receives data from master with 1-minute timeout  
returns data as a binary string on success  
returns nil, error description on error

### **Set modbus mapping of slave device**

`mb:setmapping(coils, inputs, holding_regs, input_regs)`  
creates memory mapping for the registers with size specified for each type

### **Handle slave**

`mb:handleslave()`  
waits for an incoming indication from master and sends a reply when necessary

### **Get functions**

`mb:getcoils(start, count)`  
`mb:getdiscreteinputs(start, count)`  
`mb:getinputregisters(start, count)`  
`mb:getregisters(start, count)`  
gets one or many register/coil/input values from mapping from the start address  
returns all values on success  
returns nil, error description on error, exception code if applicable

### **Set functions**

`mb:setcoils(start, v1, [v2, [v3, ...]])`  
`mb:setdiscreteinputs(start, v1, [v2, [v3, ...]])`  
`mb:setinputregisters(start, v1, [v2, [v3, ...]])`  
`mb:setregisters(start, v1, [v2, [v3, ...]])`  
sets value to register/coil mapping from the start address  
returns true on success  
returns nil, error description on error, exception code if applicable

### **Callback functions**

`mb:setwritecoilcb(fn)`  
`mb:setwriteregistercb(fn)`  
sets a callback function for coil/register write event  
callback should accept two parameters - coil/register address and value (boolean or number)  
for multiple writes callback is executed for each coil/register separately  
use nil to remove a callback.

For more details about Modbus slave settings refer to application note document *AN\_016\_spaceLYnk\_as\_a\_Modbus\_slave*.

## 21 EnOcean

EnOcean is energy harvesting wireless technology. It brings the opportunity to interconnect wireless devices such as push buttons, thermostats or PIR sensors with spaceLYnk. It enlarges the possibilities of the wired KNX installation thanks to easy implementation and configuration in spaceLYnk.

It is necessary to plug in USB EnOcean gateway to enable EnOcean technology in spaceLYnk.

Details are described in following section.

### 21.1 EnOcean USB gateway



EnOcean functions of spaceLYnk have been tested with EnOcean USB Gateway LSS10020040. Note that this product reference is not available in all countries. It is possible to use all USB EnOcean gateways, which are based on product USB 300 (OEM), delivered by EnOcean organization as OEM product to 3rd parties. Note that different frequencies are used for EnOcean (based on geographical region). Be careful and select the proper USB gateway for your location.

#### EnOcean frequencies:

- 868 MHz – Europe
- 902 MHz – USA / Canada
- 928 MHz – Japan
- 2.4 GHz – Worldwide usage



USB gateway is a small USB stick which connects PC's, consumer devices, DSL boxes and other USB master devices to EnOcean based radio products. It is equipped with a TCM 310 transceiver gateway module. It provides bidirectional EnOcean radio and bidirectional serial interface via USB. Radio messages are sent and received via an externally connected USB host.

It is possible to use only 1 EnOcean gateway connected to the USB port on the top of spaceLYnk case.

It can be extended with extension cable (maximum 5m).

### 21.2 EnOcean Interfaces

In order to connect USB EnOcean gateway to your spaceLYnk navigate to **Configurator** → **EnOcean** → **Interfaces**.



Connect you USB EnOcean gateway to USB port of spaceLYnk and click **Rescan** in the left-bottom corner.

Once the device is found it appears in the list of interfaces.

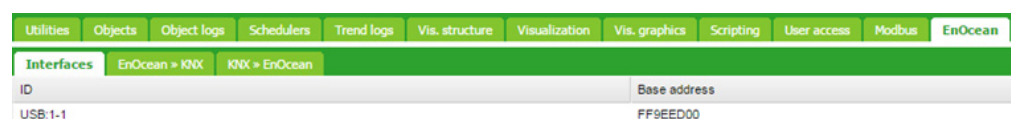

## 21.3 EnOcean to KNX Mapping

All EnOcean devices send telegrams periodically. When the telegram is received by EnOcean gateway, the device will appear in the section **Configurator** → **EnOcean** → **EnOcean >> KNX**. Most of EnOcean devices have dedicated button, which is used to send telegram immediately without waiting for periodical sending.

Utilities   Objects   Object logs   Schedulers   Trend logs   Vis. structure   Visualization   Vis. graphics   Scripting   User access   Modbus   EnOcean   Alerts   Logs   Error log   Help							
Interfaces		EnOcean >> KNX		KNX >> EnOcean			
ID	Device name	Profile	Interface	Last telegram	RSSI (dBm)	Mapping	
00069109		Not set	USB 1-1	23.03.2016 15:28:19	-54		
0006BFD6		Not set	USB 1-1	23.03.2016 15:23:04	-52		
0006C156		Not set	USB 1-1	23.03.2016 14:26:44	-57		

Once a specific device needs to be mapped to KNX, corresponding row has to be clicked and the EnOcean **Profile** needs to be specified. You can assign **Device Name** to the device. All supported device profiles are listed in section *Supported EnOcean Profiles*.

Device

Device name:

Light sensor

Profile:

A5-06-02 Light Sensor (0lx...1024lx)

Save

Cancel

Once the **Profile** of the devices is specified, mapping to KNX objects can be done. Open the **Device mapping** dialog with click on icon on a desired line in the list of devices. Each data object of the EnOcean device can be linked to KNX object in spaceLYnk. Select the spaceLYnk object from the drop-down menu or create new object directly from the dialog using button . If parameter **Write to bus** is enabled, value is sent to KNX TP bus.

Device mapping

Button A – 01.1 bit (boolean)

Link to object:

Write to bus:

Does not apply to virtual objects

Button B – 01.1 bit (boolean)

Link to object:

Write to bus:

Does not apply to virtual objects

Save

Cancel

When EnOcean gateway received telegram from specific device, the respective row is highlighted green.

Utilities   Objects   Object logs   Schedulers   Trend logs   Vis. structure   Visualization   Vis. graphics   Scripting   User access   Modbus   EnOcean   Alerts   Logs   Error log   Help							
Interfaces		EnOcean >> KNX		KNX >> EnOcean			
ID	Device name	Profile	Interface	Last telegram	RSSI (dBm)	Mapping	
0087157A	Humidity&CO2&Temperature	A5-08-04 Humidity, CO2, Temperature S...	USB 1-1	23.03.2016 16:05...	-58		
00844CB2	Light sensor	A5-06-02 Light Sensor (0lx...1024lx)	USB 1-1	23.03.2016 15:57...	-68		

Respective KNX group address gets updated with the new value coming from EnOcean.

Utilities   Objects   Object logs   Schedulers   Trend logs   Vis. structure   Visualization   Vis. graphics   Scripting   User access   Modbus   EnOcean   Alerts   Logs   Error log   Help													
Group ...	Object name	IP ...	TP ...	Ev ...	Data type	Current va...	Log	Ex ...	Tags	Updated at	Set...	Vis...	Cu...
1/1/8	Humidity&CO2&Temperatu...				09. 2 byte ...	729.60				23.03.2016 16:05:50			



## 21.4 KNX to EnOcean Mapping

Setting in the section **Configurator** → **EnOcean** → **KNX >> EnOcean** enables the possibility to control EnOcean devices (actuators, dimmers, etc.) from KNX installation via spaceLYnk.

spaceLYnk simulates behaviour of specific EnOcean device, which can control other EnOcean device.

**Example:** EnOcean switch actuator can be controlled by EnOcean rocker switch. In order to control this switch actuator from KNX installation, spaceLYnk simulates function of the rocker switch and control the switch actuator.

First step of the configuration is definition of the device, which is simulated by spaceLYnk. Click the  button in the left-bottom corner. In **Device** dialog you select unique **Address**, **Device name** and **Profile**, which represents the function of device simulated by spaceLYnk.

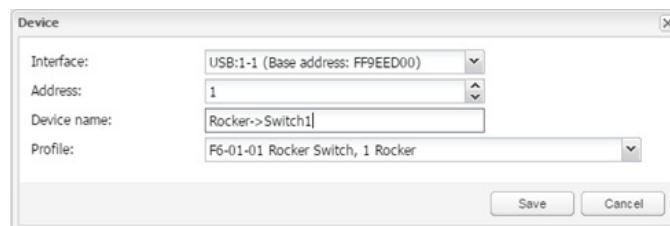

The 'Device' dialog box contains the following fields:

- Interface: USB:1-1 (Base address: FF9EED00)
- Address: 1
- Device name: Rocker->Switch1
- Profile: F6-01-01 Rocker Switch, 1 Rocker

Buttons: Save, Cancel

Once the device is added, pair it with specific device in EnOcean network. Set the EnOcean device in learning mode and then press Teach-in button in spaceLYnk configuration.

Interfaces		EnOcean > KNX	KNX > EnOcean					
Address	Device name	Profile	Interface	Last telegram	Mapp...	Teach-in		
FF9EED01	Rocker->Switch1	F6-01-01 Rocker Switch, 1 Rocker	USB:1-1	—				

When the teaching telegram is sent successfully, following message pops up.

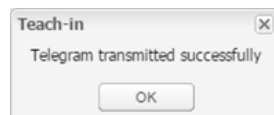

The 'Teach-in' dialog box displays the message: Telegram transmitted successfully. Button: OK

Further this device created in spaceLYnk can be mapped with specific KNX addresses.

Interfaces		EnOcean > KNX	KNX > EnOcean					
Address	Device name	Profile	Interface	Last telegram	Mapp...	Teach-in		
FF9EED01	Rocker->Switch1	F6-01-01 Rocker Switch, 1 Rocker	USB:1-1	—				

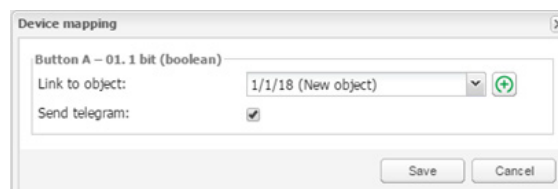

The 'Device mapping' dialog box contains the following fields:

- Button A – 01. 1 bit (boolean)
- Link to object: 1/1/18 (New object)
- Send telegram: ☒

Buttons: Save, Cancel

When KNX object value is changed (1/1/18 in the example above), telegram is sent to the device, which has been paired with spaceLYnk virtual device (F6-01-01 in the example above).



Option “Send telegram” must be ticked. Otherwise the EnOcean telegram is not sent.

## 21.5 Supported EnOcean Profiles

ID	Profile name	ID	Profile name
00-00-00	RAW 4-bytes	A5-04-01	Temperature & Humidity Sensor (0C..40C, 0%..100%)
00-00-01	RAW 4-bytes, split	A5-04-02	Temperature & Humidity Sensor (-20C..60C, 0%..100%, Battery)
F6-01-01	Rocker Switch, 1 Rocker	A5-06-01	Light Sensor (300lx..60000lx)
F6-01-02	Rocker Switch, 1 Rocker (inverted)	A5-06-02	Light Sensor (0lx..1024lx)
F6-01-03	Rocker Switch, 1 Rocker (separate)	A5-06-03	Light Sensor (0lx..100lx, 300lx..30000lx)
F6-02-01	Rocker Switch, 2 Rocker	A5-07-01	Occupancy Sensor
F6-02-02	Rocker Switch, 2 Rocker (inverted)	A5-08-01	Light Sensor 0lx to 510lx, Temperature 0°C to +51°C and Occupancy
F6-03-01	Rocker Switch, 4 Buttons	A5-08-02	Light Sensor 0lx to 1020lx, Temperature 0°C to +51°C and Occupancy
F6-04-01	Key Card Activated Switch	A5-08-03	Light Sensor 0lx to 1530lx, Temperature -30°C to +50°C and Occupancy
F6-10-00	Window Handle	A5-09-04	Humidity, CO2, Temperature Sensor
D5-00-01	Single Input Contact	A5-10-01	Temperature Sensor; Set Point, Fan Speed and Occupancy Control
A5-02-01	Temperature Sensor (-40C..0C)	A5-10-02	Temperature Sensor; Set Point, Fan Speed and Day/Night Control
A5-02-02	Temperature Sensor (-30C..10C)	A5-10-03	Temperature Sensor; Set Point Control
A5-02-03	Temperature Sensor (-20C..20C)	A5-10-04	Temperature Sensor; Set Point and Fan Speed Control
A5-02-04	Temperature Sensor (-10C..30C)	A5-10-05	Temperature Sensor; Set Point and Occupancy Control
A5-02-05	Temperature Sensor (0C..40C)	A5-10-06	Temperature Sensor; Set Point and Day/Night Control
A5-02-06	Temperature Sensor (10C..50C)	A5-10-07	Temperature Sensor; Set Point and Fan Speed Control
A5-02-07	Temperature Sensor (20C..60C)	A5-10-08	Temperature Sensor; Fan Speed Control
A5-02-08	Temperature Sensor (30C..70C)	A5-10-09	Temperature Sensor; Fan Speed and Day/Night Control
A5-02-09	Temperature Sensor (40C..80C)	A5-10-0A	Temperature Sensor; Set Point and Single Input Contact
A5-02-0A	Temperature Sensor (50C..90C)	A5-10-0B	Temperature Sensor and Single Input Contact
A5-02-0B	Temperature Sensor (60C..100C)	A5-10-0C	Temperature Sensor and Occupancy Control
A5-02-10	Temperature Sensor (-60C..20C)	A5-10-0D	Temperature Sensor and Day/Night Control
A5-02-11	Temperature Sensor (-50C..30C)	A5-10-10	Temperature and Humidity Sensor; Set Point and Occupancy Control
A5-02-12	Temperature Sensor (-40C..40C)	A5-10-11	Temperature and Humidity Sensor; Set Point and Day/Night Control
A5-02-13	Temperature Sensor (-30C..50C)	A5-10-12	Temperature and Humidity Sensor; Set Point Control
A5-02-14	Temperature Sensor (-20C..60C)	A5-10-13	Temperature and Humidity Sensor; Occupancy Control
A5-02-15	Temperature Sensor (-10C..70C)	A5-10-14	Temperature and Humidity Sensor; Day/Night Control
A5-02-16	Temperature Sensor (0C..80C)	A5-20-10	Generic HVAC interface
A5-02-17	Temperature Sensor (10C..90C)	A5-30-01	Single Input Contact, Battery Monitor
A5-02-18	Temperature Sensor (20C..100C)	A5-30-02	Single Input Contact
A5-02-19	Temperature Sensor (30C..110C)	A5-38-08-02	Dimmer
A5-02-1A	Rocker Switch, 2 Buttons - On/Off/Toggle/Dim/Scene	F6-03-02	Light and blind control 2 buttons
A5-02-1B	Rocker Switch, 4 Buttons - On/Off/Toggle/Dim/Scene	F6-03-03	Light and blind control 4 buttons

Table 4: Supported EnOcean profiles.

## 21.6 Blinds and dimming with EnOcean

FW 2.5.0 brings new EnOcean feature to the controller. This feature allows controller use dimming and blind functions and recognize long/short push of the pushbutton. In EnOcean profiles F06-03-02 and F06-03-03.

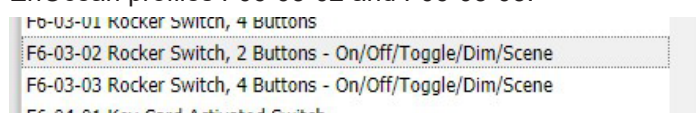

Mapping of this EnOcean pushbuttons opens settings dialog with Short and long press settings.

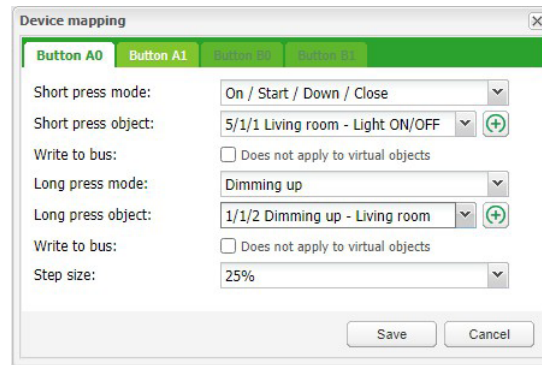

Short press modes:

- On / Start / Down / Close
- Off / Stop / Up / Open
- Toggle
- Start / Stop
- Stop / Start
- Scene

Short press object - link KNX object for short press action.

Long press modes:

- No Action (disabled)
- On / Start / Down / Close
- Off / Stop / Up / Open
- Toggle
- Dimming up
- Dimming down

Long press object - link KNX object for long press action.

## 22 Alerts

Alerts tab displaying a list of alert messages defined with alert function inside scripts. The messages are stored in the main database.

Utilities   Objects   Object logs   Schedulers   Trend logs   Vis. structure   Visualization   Vis. graphics   Scripting   User access   Modbus   EnOcean   Alerts   Logs   Error log   About		
Alert time	Script name	Message
30.03.2016 12:22:46	yahoo weather	Yahoo Weather Forecast error: Cannot fetch data
30.03.2016 12:21:49	yahoo weather	Yahoo Weather Forecast error: Cannot fetch data
30.03.2016 12:20:52	yahoo weather	Yahoo Weather Forecast error: Cannot fetch data
30.03.2016 12:19:55	yahoo weather	Yahoo Weather Forecast error: Cannot fetch data
30.03.2016 12:18:58	yahoo weather	Yahoo Weather Forecast error: Cannot fetch data
30.03.2016 12:18:01	yahoo weather	Yahoo Weather Forecast error: Cannot fetch data
30.03.2016 12:17:04	yahoo weather	Yahoo Weather Forecast error: Cannot fetch data
30.03.2016 12:16:07	yahoo weather	Yahoo Weather Forecast error: Cannot fetch data
30.03.2016 12:15:10	yahoo weather	Yahoo Weather Forecast error: Cannot fetch data
30.03.2016 12:14:13	yahoo weather	Yahoo Weather Forecast error: Cannot fetch data
30.03.2016 12:13:16	yahoo weather	Yahoo Weather Forecast error: Cannot fetch data

**`alert(message, [var1, [var2, [var3]]])`**

Stores alert message and current system time in the main database.

**Example:**

```
temperature = 25.3
```

```
if temperature > 24 then
```

```
-- resulting message: 'Temperature Levels are too high: 25.3'
```

```
alert('Temperature level is too high: %.1f', temperature)
```

```
end
```

## 23 Logs

Logs can be used for scripting code debugging. The log messages appearance is defined by log function.

Utilities			Objects	Object logs	Schedulers	Trend logs	Vis. structure	Visualization	Vis. graphics	Scripting	User access	Modbus	EnOcean	Alerts	Logs	Error log	About
Log time	Script name	Message															
24.03.2015 08:39:01	OS time and date	* arg: 1 * table: [C] * number: 20 [f1] * number: 10 * arg: 2 * number: 127 * arg: 3 * string: test															
24.03.2015 08:38:02	OS time and date	* arg: 1 * table: [C] * number: 20 [f1] * number: 10 * arg: 2 * number: 127 * arg: 3 * string: test															
24.03.2015 08:37:02	OS time and date	* arg: 1 * table: [C] * number: 20 [f1] * number: 10 * arg: 2 * number: 127 * arg: 3 * string: test															
24.03.2015 08:36:02	OS time and date	* arg: 1 * table: [C] * number: 20 [f1] * number: 10 * arg: 2 * number: 127 * arg: 3 * string: test															
24.03.2015 08:35:02	OS time and date	* arg: 1 * table: [C] * number: 20 [f1] * number: 10 * arg: 2 * number: 127 * arg: 3 * string: test															
24.03.2015 08:34:02	OS time and date	* arg: 1 * table: [C] * number: 20 [f1] * number: 10 * arg: 2 * number: 127 * arg: 3 * string: test															
24.03.2015 08:33:02	OS time and date	* arg: 1 * table: [C] * number: 20 [f1] * number: 10 * arg: 2 * number: 127 * arg: 3 * string: test															
24.03.2015 08:32:02	OS time and date	* arg: 1 * table: [C] * number: 20 [f1] * number: 10 * arg: 2 * number: 127 * arg: 3 * string: test															
24.03.2015 08:31:02	OS time and date	* arg: 1 * table: [C] * number: 20 [f1] * number: 10 * arg: 2 * number: 127 * arg: 3 * string: test															
24.03.2015 08:30:02	OS time and date	* arg: 1 * table: [C] * number: 20 [f1] * number: 10 * arg: 2 * number: 127 * arg: 3 * string: test															
24.03.2015 08:29:01	OS time and date	* arg: 1 * table: [C] * number: 20 [f1] * number: 10 * arg: 2 * number: 127 * arg: 3 * string: test															

**log(var1, [var2, [var3, ...]])**

Converts variables to human-readable form and stores them.

**Example:**

-- Log function accepts Lua nil, boolean, number and table (up to 5 nested levels) type variables

```
a = { key1 = 'value1', key2 = 2 }
```

```
b = 'test'
```

```
c = 123.45
```

-- Logs all passed variables

```
log(a, b, c)
```

# 24 Error Log

Utilities	Objects	Object logs	Schedulers	Trend logs	Vis. structure	Visualization	Vis. graphics	Scripting	User access	Modbus	EnOcean	Alerts	Logs	Error log	About
Error time		Script name		Error description											
29.03.2016 12:11:00		modbus		qq (RTU slave 1) read failed: Connection timed out											
29.03.2016 12:10:54		modbus		qq (RTU slave 1) read failed: Connection timed out											
29.03.2016 12:10:48		modbus		qq (RTU slave 1) read failed: Connection timed out											
29.03.2016 12:10:43		modbus		qq (RTU slave 1) read failed: Connection timed out											
29.03.2016 12:10:37		modbus		qq (RTU slave 1) read failed: Connection timed out											
Clear		Page 1 of 125		Displaying errors 1 - 40 of 5000											

Error messages are displayed in Error log tab.

## 25 About

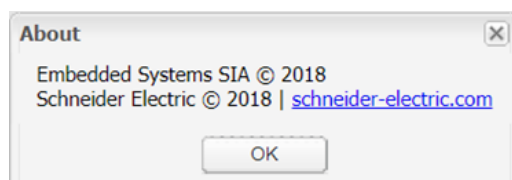

Copyright info and link to Schneider Electric website.

## 26 Web server software Nginx

New web server Nginx is used for spaceLYnk. It is improving performance with low memory demand.

More info at: <https://www.nginx.com/resources/wiki/>



If you are using pre 1.2 versions of firmware, clearing of browser's cache is mandatory after FW upgrade.

You will also need to re-do your links and Tabs as Nginx has different links to pages:

Main page link old versions sample: <http://10.154.20.51/cgi-bin/scada-vis/index.cgi>

Main page link Nginx sample: <http://10.154.20.51/scada-vis>



## 27 Port Forwarding

### Introduction

Port forwarding is used to get remote access to IP device on local network, like spaceLYnk. Settings have to be done in the network router. Manual of the particular router explains, how to set port forwarding. In case of issues, contact of the technical support of the router provider may be needed.

spaceLYnk uses two possible ways of connection:

- **HTTP**

Default one is through HTTP and port 80. HTTP is not encrypted and is not a secured way of connection. This connection is safe to use on local network, but not recommended to use for remote connection. If this is selected, then in the router, port 80 has to be forwarded with the IP of the spaceLYnk.

To connect to spaceLYnk using port forwarding with HTTP connection, following has to be entered in the web browser address bar:  
[HTTP://IP:Port](http://IP:Port)

Where IP is an IP of the internet connection of the house. This information can be found inside the router or the contact the internet provider support.

- **HTTPS**

HTTPS is a secured and an encrypted connection, and is strongly recommended to be used as a remote connection. Using the secure connection, port 443 has to be forwarded in the router.

To remotely connect through the secured HTTPS connection, following has to be entered in the web browser address bar:  
[HTTPS://IP:Port](https://IP:Port)

Where IP is an IP of the internet connection of the house. This information can be found inside the router or the contact the internet provider support.



Apple devices with OS7.0 and above using the remote connection must forward (port+1) for correct status feedback in visualization. For port 80 it would be feedback port 81. If using a custom port A, you need to forward port A to spaceLYnk's port 80, and port A + 1 to spaceLYnk's port 81. For example, if user wants remote access to visualization and uses port 1234 to access his HL, he must forward port 1234 to spaceLYnk's port 80, port 1235 to spaceLYnk's port 81.



If you want to use different port number than default ports 80 and 443, you can set the additional ports in **Configurator** → **Utilities** → **System** → **Services** → **HTTP server**.

## 28 BACnet

### 28.1 Characteristics

BACnet is a communication protocol for Building Automation and Control Networks. It is an ASHRAE – American Society of Heating, Refrigerating and Air-Conditioning Engineers, ANSI – American National Standards Institute, and ISO – International Organization for Standardization protocol.

spaceLYnk has been certified by BACnet Testing Laboratories (BTL) as BACnet Application Specific Controller (B – ASC).

BACnet is designed to allow communication of building automation and control systems for application such as heating, ventilation, air conditioning control, lighting control, access control, fire detection systems and their associated equipment. BACnet protocol provides exchange information for building automation devices, regardless of the particular building service they perform.

### 28.2 spaceLYnk Configuration

Interconnection of spaceLYnk and other BACnet device is done over Ethernet physical layer. spaceLYnk can act as a BACnet server only. It means that spaceLYnk serves data which can be read by BACnet client device and BACnet client device can write data to the server.

As spaceLYnk is KNX based device the connection to BACnet network comes from KNX group objects, which are exported to BACnet.

### 28.3 Object export

All the KNX objects in spaceLYnk object list (**Configurator** → **Objects**) has the parameter “Export”. By selecting this “Export” checkbox the specific KNX object will be visible in BACnet as BACnet object.

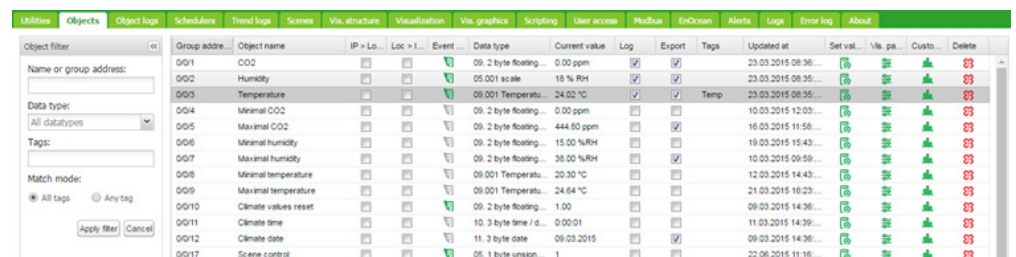

Object filter	Group address	Object name	IP	Lo	Loc	Event	Data type	Current value	Log	Export	Tags	Updated at	Set val.	Via pa.	Custo.	Delete
	00/1	CO2					09: 2 byte floating...	0.00 ppm		<input checked="" type="checkbox"/>		23.03.2015 08:36...				
	00/2	Humidity					05.001 scale	18 % RH		<input checked="" type="checkbox"/>		23.03.2015 08:35...				
	00/3	Temperature					09.001 Temperatu...	24.02 °C		<input checked="" type="checkbox"/>	Temp	23.03.2015 08:35...				
	00/4	Minimal CO2					09: 2 byte floating...	0.00 ppm				10.03.2015 12:03...				
	00/5	Maximal CO2					09: 2 byte floating...	444.80 ppm				16.03.2015 11:58...				
	00/6	Minimal humidity					09: 2 byte floating...	15.00 %RH				19.03.2015 15:43...				
	00/7	Maximal humidity					09: 2 byte floating...	35.00 %RH				10.03.2015 09:59...				
	00/8	Minimal temperature					09.001 Temperatu...	20.30 °C				12.03.2015 14:43...				
	00/9	Maximal temperature					09.001 Temperatu...	24.64 °C				21.03.2015 16:23...				
	00/10	Climate values reset					09: 2 byte floating...	1.00				09.03.2015 14:36...				
	00/11	Climate time					10: 3 byte time / d...	0:00:01				11.03.2015 14:39...				
	00/12	Climate date					11: 3 byte date	09.03.2015				09.03.2015 14:36...				
	00/17	Scene control					05: 1 byte unsign...	1				22.06.2015 11:16...				

Binary objects will appear as binary values, numeric values will appear as analogue values.

Other data types are not supported.

### 28.4 BACnet Configuration

BACnet configuration consists of setting BACnet server parameters in spaceLYnk. The BMS - Building Management System discovers the exposed data.

## 28.5 Configuration

spaceLYnk acts as a BACnet server which has to be configured under **Configurator** → **Utilities** → **System** → **Network** → **BACnet settings**

**Server enabled** – Enable/Disable BACnet server

**Device ID** – BACnet device ID which must be unique on BACnet network

**Password** – BACnet password

**Objects priority** – Define to which priority array spaceLYnk will write to. spaceLYnk writes to Relinquish Default (RD) property by first reading (Upload from BMS) only – it takes the current value of the object. It is not possible to change the value of Relinquish Default property afterwards. If object read from spaceLYnk has higher value than RD property, then it raises the Overwritten flag.

**Add group address to object name** – KNX address will be included in object's name

**Use comment as object description** – Comment i.e. **ETS import** will be used as object's description

**Add group address to object name** – Names of BACnet objects contains information about group address, when this option is selected.

**Port** – BACnet port, default 47808

**BBMD IP** – BACnet router IP.

**BBMD port** – BACnet router port

**BBMD lease time (seconds)** – registration resend interval

## 28.6 BACnet objects

List of BACnet objects with its parameters is available under:

**Configurator** → **Utilities** → **System** → **Network** → **BACnet objects**

Device name is combined from Hostname and Device ID. Group address is added to the end of the name, if this option is enabled.

BACnet objects can be downloaded to CSV file via Download CSV button



Download CSV button is hidden, if browser does not support this feature.

Type	Instance	Device name	Current value
2 (AV)	1	CO2 (0.0.1)	409.92
2 (AV)	3	Temperature (0.0.3)	23.34
2 (AV)	5	Maximal CO2 (0.0.5)	0
2 (AV)	7	Maximal humidity (0.0.7)	0
5 (BV)	256	Window 1 (0.1.0)	true
5 (BV)	257	Window 2 (0.1.1)	true
5 (BV)	258	Window 3 (0.1.2)	true
2 (AV)	1904	percents office 2 (0.7.112)	99

28.7 BACnet COV settings

First 256 objects exported to BACnet can be subscribed by BACnet client using COV (Change of value) subscription.

All analogue values, which are active for COV subscription are listed in:

**Configurator → Utilities → System → Network → BACnet COV settings**

Each analogue value active for COV subscription has parameter COV increment. This parameter defines the minimal change of value (delta), which implies change of the value on the client side. Default value of COV is set to 1. It means, that until the value in spaceLYnk is not changed by more than 1, value is not change on the client side.



If COV increments parameters are changed in **Configurator → Utilities → System → Network → BACnet COV settings** and saved, all COV subscriptions are cancelled. The COV subscription must be restart from the client side.



Changing COV increment values cause reset of priority array values of all objects.

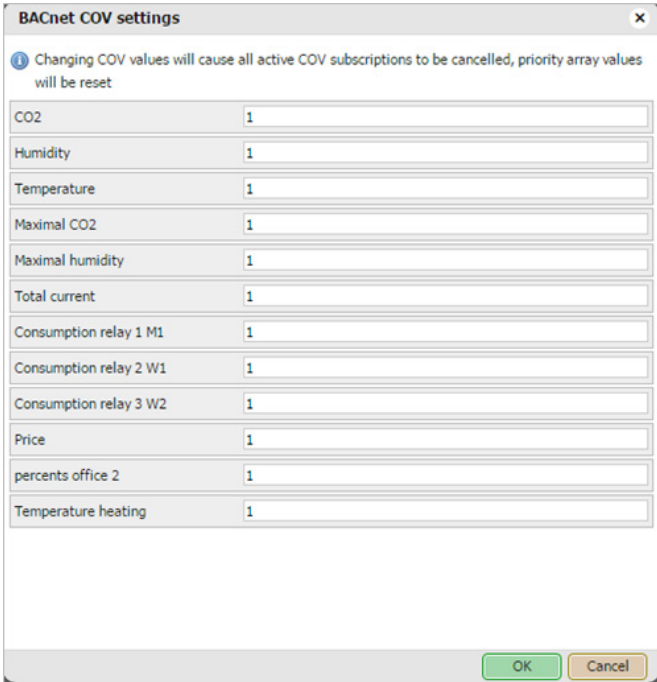

The screenshot shows a 'BACnet COV settings' dialog box with a warning message: 'Changing COV values will cause all active COV subscriptions to be cancelled, priority array values will be reset'. Below the message is a table with 12 rows, each containing a parameter name and a value of 1. The parameters are: CO2, Humidity, Temperature, Maximal CO2, Maximal humidity, Total current, Consumption relay 1 M1, Consumption relay 2 W1, Consumption relay 3 W2, Price, percents office 2, and Temperature heating. At the bottom right are 'OK' and 'Cancel' buttons.

Parameter	Value
CO2	1
Humidity	1
Temperature	1
Maximal CO2	1
Maximal humidity	1
Total current	1
Consumption relay 1 M1	1
Consumption relay 2 W1	1
Consumption relay 3 W2	1
Price	1
percents office 2	1
Temperature heating	1

28.8 BACnet Standardized Device Profile

spaceLYnk has been tested at the BACnet Testing Labs (BTL) and found to comply with all the necessary interoperability requirements.

More details and results from BTL testing can be found here:

<http://www.bacnetinternational.net/catalog/index.php?m=20&p=1201>

28.9 List all BACnet Interoperability Building Blocks (BIBBs) Supported

Data Sharing	ReadProperty-B	DS-RP-B
	ReadPropertyMultiple-B	DS-RPM-B
	WriteProperty-B	DS-WP-B
	COV-B	DS-COV-B
Device and Network Management	Dynamic Device Binding-B	DM-DDB-B
	Dynamic Object Binding-B	DM-DOB-B
	DeviceCommunicationsControl-B	DM-DCC-B
	TimeSynchronization-B	DM-TS-B
	UTCTimeSynchronization-B	DM-UTC-B
	ReinitializeDevice-B	DM-RD-B

Table 5: BACnet Interoperability Building Blocks

### BACnet Object Types Supported

- Device
- Analog Value
- Binary Value

### Data Link Layer Options

- Media: BACnet IP
- Option: Register as a Foreign Device

## 28.10 Building Operation Workstation

Schneider Electric StruxureWare is a BACnet certified Building Management System.

Building Operation WorkStation is a software used to configure and commission Enterprise Server and the Automation Server which can retrieve and send data to spaceLYnk.

There is a dedicated document, which describes the interoperability between spaceLYnk and Building Operation Workstation over BACnet. If you look for more details about this topic, please refer to application note *AN001\_spaceLYnk\_integration\_using\_BACnet*.

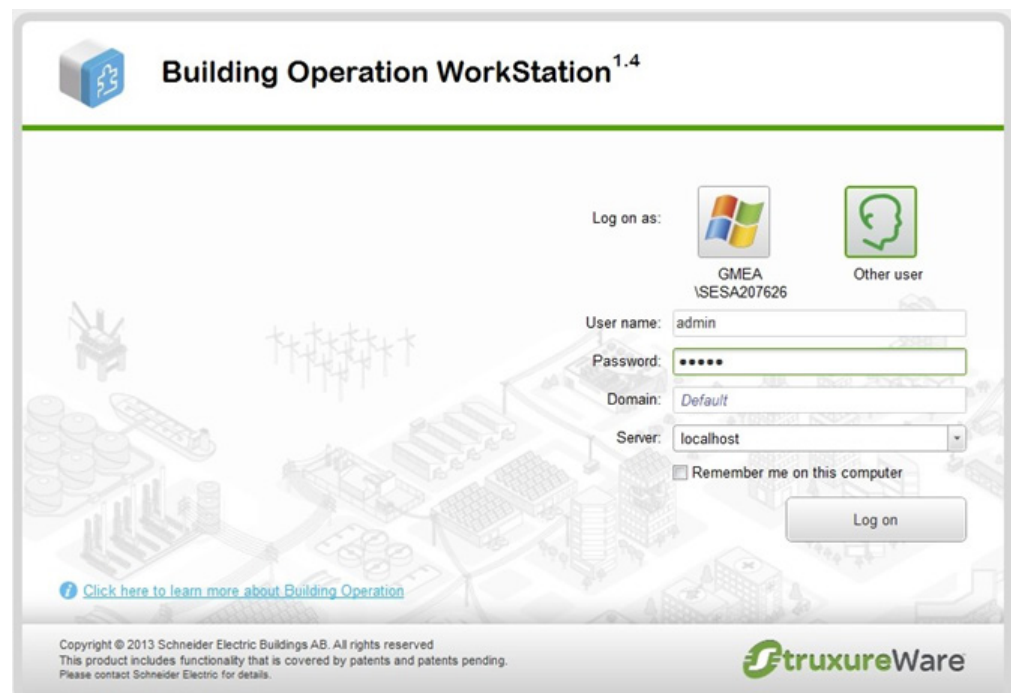

## 29 RS-232 Serial Line

### 29.1 Characteristics

The RS-232 serial interface communication standard has been in use for many years. It is one of the most widely used connections for serial data transmitting because it is simple and reliable.

The RS232 serial interface standard still retains its popularity and remains in widespread use. It is still found on some computers and on many interfaces, often being used for applications ranging from data acquisition to supply a serial data communications facility in general computer environments.

The long term and widespread use of the RS232 standard has meant that products are both cheap and freely available, and in these days of new higher speed standards, the reliable, robust RS232 standard still has much to offer. The interface is intended to operate over distances of up to 15 meter; it is based on one Master/ one Slave rule.

#### Application Example:

- Connection to simple devices or other bus sub systems.
- Audio/video, IR system integration.

### 29.2 Configuration Commands

#### Open connection:

```
require('serial')  
  
port = serial.open('/dev/RS232', {baudrate = 9600})
```

#### Write to port:

```
port.write('test data')
```

#### Blocking read:

```
-- script will block until 10 characters are read  
  
data = port.read(10)
```

#### Timeout read:

```
-- script will wait for 10 characters for 20 seconds  
data = port.read(10, 20)
```

#### Close serial port:

```
port.close()
```

RS-485 serial line is controlled in the same way using the same Configuration Commands as mentioned above. The only difference is in the serial.open command:  

```
port = serial.open('/dev/RS485', {baudrate = 9600})
```

For more details about RS-232 communication please refer to application note *AN010\_RS232\_control\_with\_spaceLYnk*.

## 30 USB 2.0

### Characteristics

- USB 2.0 provides a bandwidth of 480 Mbit/s, corresponding to an effective image data rate of 40 MB/s.
- Integrated voltage supply (5 VDC) for devices in the 4-pole cable. Devices complying with the USB specification may consume a total of 500 mA from the bus. Devices with a power of up to 2.5 W can therefore be supplied via the bus.
- USB cable must only be 4.5 m long at the maximum.
- Data transmission is possible in both directions

### Application Example:

- USB interface can be used for extending memory capacity via attaching USB flash drive.

## 30.1 Configuration Commands

### *io.readfile (file)*

Read whole file at once. Returns file contents as a string on success or nil on error.

### *io.writefile (file, data)*

Writes given data to a file. Data can be either a value convertible to string or a table of such values. When data is a table, then each table item is terminated by a new line character. Return Boolean as write result when file can be open for writing or nil when file cannot be accessed.



USB flash drive supports FAT, FAT32 and NTFS file system. Maximum size of Flash drive is 32GB.

### Send and receive SMS messages via attaching USB GSM adapter

- Use Huawei E173 modem.
- The modem has to be plugged into USB port of spaceLYnk and it starts operating immediately.
- Specific functions should be added into user script library with PIN code setting and telephone number white-list which will be able to receive and send SMS messages.

### Command syntax

In order to change object value using SMS or read value of object by SMS request, you have to send SMS in the format described below.

#### Write to bus:

SMS command format: W ALIAS VALUE

#### Read from bus:

SMS command format: R ALIAS

On read request, script will reply with SMS message containing current value of selected object

#### ALIAS can be:

Group address (e.g. 1/1/1)

Name (e.g. Obj1). If name contains spaces, then it must be escaped using double quotes (e.g. "Room Temperature")





Object data type and name must be set in **Configurator** → **Objects** tab. Otherwise; script will not be able to read and write to object.

Only ASCII symbols are accepted in the message.

For more details about sending SMS please refer to application note document *AN011\_Email SMS\_and\_ FTP\_ in\_ spaceLYnk*

# 31 FB Editor

FB (Function blocks) allow easy, PLC like approach to programming in accordance with IEC 61499 standard.

## UX helpers

UX helpers contains block, inputs and outputs description. Helpers are transparent and can be folded. All helpers can be print in print view.

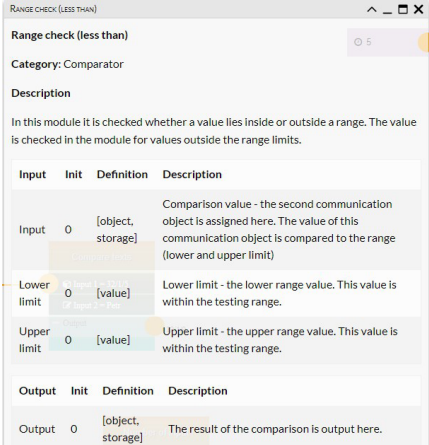
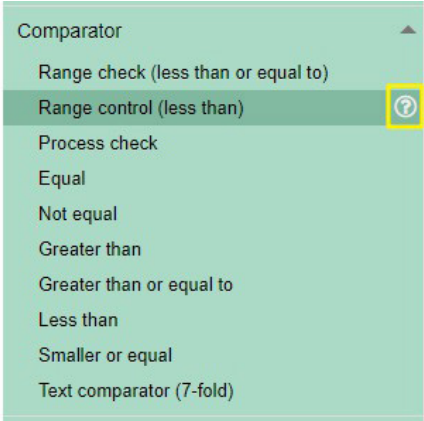

## 31.1 FB Editor Basic Control

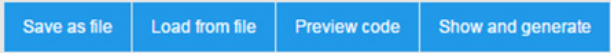
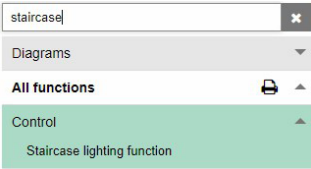
<p><b>Undo</b> – undo last change</p> <p><b>Redo</b> – redo last change</p> <p><b>Clear and New</b> – delete all function blocks in diagram</p> <p><b>Print</b> – print current diagram</p> <p><b>Zoom in</b> – enlarge view</p> <p><b>Zoom out</b> – reduce view</p> <p><b>Live monitoring</b> – live monitoring of values changes by sending values from block to contained group objects which will trigger block functions on outputs.</p> <p><b>Save as file</b> – save current diagram as a file</p> <p><b>Load from file</b> – reload diagram from file</p> <p><b>Preview code</b> – preview of LUA code</p> <p><b>Show and generate</b> – show and generate LUA code</p>	  
<p><b>Search box</b> - will find function block containing typed letter.</p>	

## 31.2 Adding new diagram

New diagram can be added by clicking **+ Add new** in diagram tab.

Diagram can be renamed by double click on diagram name.

Name of each Diagram must be unique.

Diagram can be deleted by clicking on **x** on beside diagram name.



All unsaved changes will be lost when creating new diagram.

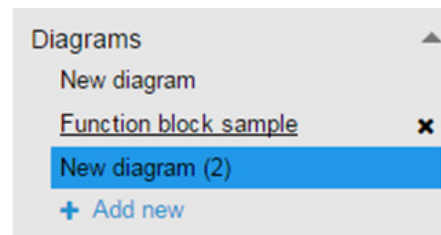

## 31.3 Adding new function block to the diagram

Left click on selected function block to be added to the working space.

When added, element need to be assigned /set.

Clicking on element will open Properties dialog window on the right side.

Sample: Description of **Address** Function block changed from "Address" to selected object "0/1/0".



- to delete FB.



- to duplicate FB.

Complex function blocks properties window contains multiple parameters



**Example:** Staircase lighting function without any assigned objects



Objects connected to the function block must be created first.

**Event** – object triggered by event / timer.

### Input

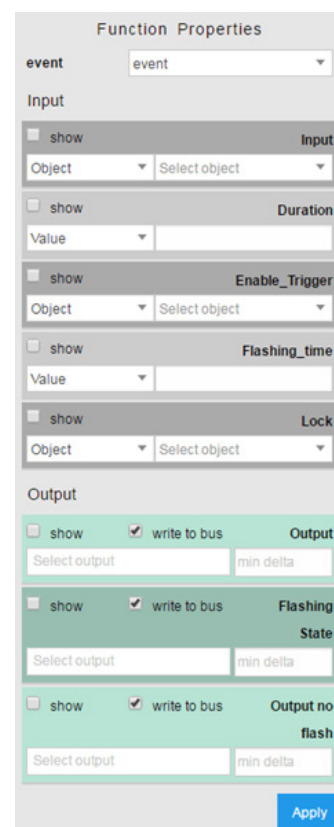
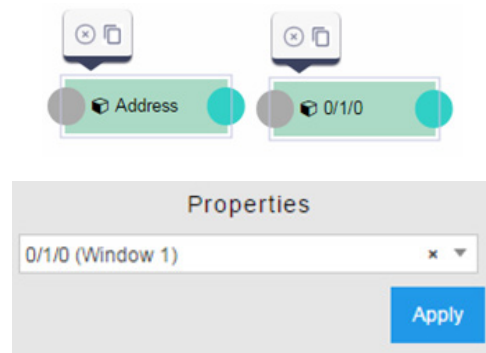
- Show – Show / hide input value/connection point in function block
- Object – selecting object / value / storage / string
- **Select object** – select concerned object

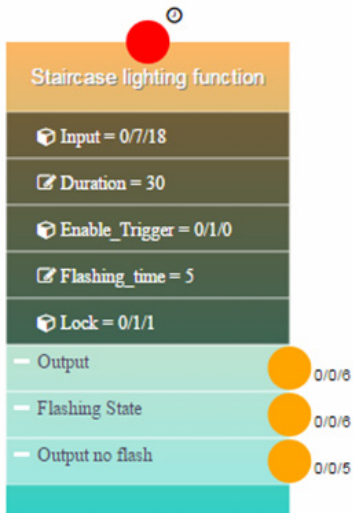

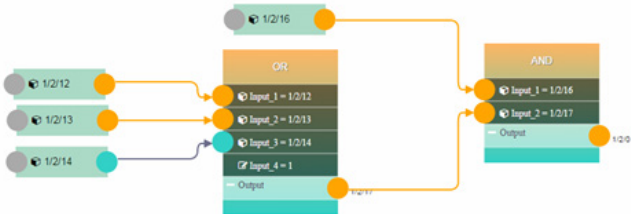
<div><b>Output</b></div> <div><ul style="list-style-type: none"><li>• Show – Show / hide output value / connection point in function block.</li><li>• <b>Write to bus</b> – value will be written to bus when checked.</li><li>• Select output – selecting output.</li><li>• <b>Min delta</b> – minimal difference in value change.</li></ul></div> <div><b>Example:</b> Staircase lighting function.</div> <div><b>Input</b> – staircase timer control.</div> <div><b>Duration</b> – duration of staircase time in sec.</div> <div><b>Enable trigger</b> – enable re-triggering of staircase timer.</div> <div><b>Flashing time</b> – warning flashing time of staircase timer before end (inactive when empty).</div> <div><b>Lock</b> – enabling / disabling staircase timer.</div> <div><b>Output</b> – output of staircase timer.</div> <div><b>Flashing state</b> – warning flashing state object.</div> <div><b>Output no flash</b> – output of staircase timer without warning function.</div>	<div></div> <div>The diagram shows a 'Staircase lighting function' block. It has a red circle at the top for connection. Below the title are several input fields: 'Input = 0/7/18', 'Duration = 30', 'Enable_Trigger = 0/1/0', 'Flashing_time = 5', and 'Lock = 0/1/1'. At the bottom, there are three output fields: 'Output' (0/0/6), 'Flashing State' (0/0/6), and 'Output no flash' (0/0/5). Each output field has a yellow circle next to it.</div>
<div><b>Connecting function blocks together</b></div> <div>Connection points colours explanation:</div> <div><b>Red circle</b> - to be connected with timer or event. When event is selected at least one event element must be linked. Block logic will run each time event element will receive telegram. To link event element select 'Show' for all inputs triggering logic and link event element to them with corresponding group addresses.</div> <div><b>Grey circle</b> – not connected</div> <div><b>Yellow circle/line</b> – represent events</div> <div><b>Blue circle/line</b> – for non-event connection</div> <div> After each change on diagram Show and Generate buttons must be pressed for changes to take an effect.</div>	<div></div> <div>The diagram illustrates how to connect function blocks. On the left, three input blocks (1/2/12, 1/2/13, 1/2/14) are connected via yellow lines to an 'OR' block. The 'OR' block has four inputs: 'Input_1 = 1/2/12', 'Input_2 = 1/2/13', 'Input_3 = 1/2/14', and 'Input_4 = 1'. The output of the 'OR' block is connected via a yellow line to an 'AND' block. The 'AND' block has two inputs: 'Input_1 = 1/2/16' and 'Input_2 = 1/2/17'. The output of the 'AND' block is connected via a yellow line to an 'Output' block (1/0/0).</div>
<div><b>Preview of generated LUA code</b></div>	<div><div><b>Preview code</b></div><div><pre>FB Resident (sleep 60) require('custom.fbeditor20.Control')  Input = nil Duration = nil Enable_Trigger = nil Flashing_time = nil Lock = nil out, flashing, no_flash = fbe_staircase_lighting(Input, Duration, Enable_Tr if out ~= nil then     grp.write('0/1/7', out) end if out ~= nil then     grp.write('0/1/4', out) end end</pre></div><div>OK</div></div>

## 32 Application Note Documents

Detailed description of selected topics with focus on easy implementation can be found in application notes documents.

### Actual list of Application notes:

- AN001\_spaceLYnk integration using BACnet
- AN003\_Modbus power meters and spaceLYnk
- AN005\_PIR trend and logs with spaceLYnk
- AN006\_Advance techniques in visualization (spaceLYnk)
- AN010\_RS232 control with spaceLYnk
- AN011\_Email, SMS and FTP in spaceLYnk
- AN015\_spaceLYnk visualization shortcut on the desktop
- AN016\_spaceLYnk as a Modbus slave
- AN017\_Addressable limits of the spaceLYnk controller
- AN018\_Advanced project tutorial
- AN019\_Exiway Power Control connected to SBO via spaceLYnk
- AN023\_Redundant operation mode of two spaceLYnks
- AN025\_Advanced graphic's tutorial
- AN027\_Creation of Modbus profile
- AN028\_spaceLYnk upgrade procedure
- AN029\_Umotion client touch panels 10 and 15
- AN032\_Lighting solution for comfortable environment using spaceLYnk
- AN033\_DMX control with spaceLYnk
- AN034\_Lighting solution for comfortable environment using spaceLYnk II
- AN037\_Modbus integration of room controllers SE8000 series
- AN041\_CoolMasterNet
- AN042\_Optimalization of visualization in complex projects
- AN044\_Power\_dissipation of DIN rail KNX
- AN046\_Programming in Lua with spaceLYnk
- AN047\_Corridor Linking using LUA scripts with spaceLYnk
- AN048\_Monthly Email Backup File of spaceLYnk
- AN049\_Exiway Smart Control and spaceLYnk
- AN2\_001\_How to flash microSD card in spaceLYnk
- AN2\_003\_Connectivity Ecosystem
- AN2\_005\_Power Dissipation of KNX devices
- AN2\_100\_RGBW-Dimming with KNX Multitouch Pro
- AN2\_101\_Authorize actions on KNX with RFID-Tags
- AN2\_102\_Revox Integration
- AN2\_103\_How to fix issue with Bootloader in spaceLYnk / Wiser for KNX

## 33 Open source license information

This Schneider Electric product is provided with certain open source software components (collectively, "OSS") developed by third parties. The OSS is licensed in accordance with the OSS license terms set forth below.

### 1. The following open source software components are licensed in accordance the GNU General Public License v.2 reprinted below.

#### a. Linux Kernel

NOTE! This copyright does \*not\* cover user programs that use kernel services by normal system calls - this is merely considered normal use of the kernel, and does \*not\* fall under the heading of "derived work". Also note that the GPL below is copyrighted by the Free Software Foundation, but the instance of code that it refers to (the linux kernel) is copyrighted by me and others who actually wrote it.

Copyright (c) 1991-1992 Linus Torvalds

#### b. LEDE Build System

Copyright (c) 2016 LEDE Project

#### c. Base-files

Copyright (c) 2007-2016 OpenWrt.org

Copyright (c) 2010 Vertical Communications

#### d. Eibd

Copyright (c) 2005-2011 Martin Koegler

#### e. Luarrd

Copyright (c) 1997-2015 Tobias Oetiker

#### f. Opkg

Copyright (c) 2011 Mikhail Gusarov

#### g. Rrdtool

Copyright (c) 1997-2015 Tobias Oetiker

#### h. Pcsk

Copyright (c) 2004 Norbert Buchmuller

#### i. Bacnet

Copyright (C) 2012 Steve Karg

Bacnet special exception to GNU General Public License v.2:

As a special exception, if other files instantiate templates or use macros or inline functions from this file, or you compile this file and link it with other works to produce a work based on this file, this file does not by itself cause the resulting work to be covered by the GNU General Public License. However, the source code for this file must still be made available in accordance with section (3) of the GNU General Public License. This exception does not invalidate any other reasons why a work based on this file might be covered by the GNU General Public License.

## j. Vsftpd

Copyright (c) Chris Evans

As copyright holder, I give permission for vsftpd to be linked to the OpenSSL libraries. This includes permission for vsftpd binaries to be distributed linked against the OpenSSL libraries. All other obligations under the GPL v2 remain intact.

### GNU GENERAL PUBLIC LICENSE

Version 2, June 1991

Copyright (C) 1989, 1991 Free Software Foundation, Inc.

675 Mass Ave, Cambridge, MA 02139, USA

Everyone is permitted to copy and distribute verbatim copies of this license document, but changing it is not allowed.

### Preamble

The licenses for most software are designed to take away your freedom to share and change it. By contrast, the GNU General Public License is intended to guarantee your freedom to share and change free software—to make sure the software is free for all its users. This General Public License applies to most of the Free Software Foundation's software and to any other program whose authors commit to using it. (Some other Free Software Foundation software is covered by the GNU Library General Public License instead.) You can apply it to your programs, too.

When we speak of free software, we are referring to freedom, not price. Our General Public Licenses are designed to make sure that you have the freedom to distribute copies of free software (and charge for this service if you wish), that you receive source code or can get it if you want it, that you can change the software or use pieces of it in new free programs; and that you know you can do these things.

To protect your rights, we need to make restrictions that forbid anyone to deny you these rights or to ask you to surrender the rights. These restrictions translate to certain responsibilities for you if you distribute copies of the software, or if you modify it.

For example, if you distribute copies of such a program, whether gratis or for a fee, you must give the recipients all the rights that you have. You must make sure that they, too, receive or can get the source code. And you must show them these terms so they know their rights.

We protect your rights with two steps: (1) copyright the software, and (2) offer you this license which gives you legal permission to copy, distribute and/or modify the software.

Also, for each author's protection and ours, we want to make certain that everyone understands that there is no warranty for this free software. If the software is modified by someone else and passed on, we want its recipients to know that what they have is not the original, so that any problems introduced by others will not reflect on the original authors' reputations.

Finally, any free program is threatened constantly by software patents. We wish to avoid the danger that redistributors of a free program will individually obtain patent licenses, in effect making the program proprietary. To prevent this, we have made it clear that any patent must be licensed for everyone's free use or not licensed at all.

The precise terms and conditions for copying, distribution and modification follow.

### GNU GENERAL PUBLIC LICENSE

### TERMS AND CONDITIONS FOR COPYING, DISTRIBUTION AND MODIFICATION



0. This License applies to any program or other work which contains a notice placed by the copyright holder saying it may be distributed under the terms of this General Public License. The “Program”, below, refers to any such program or work, and a “work based on the Program” means either the Program or any derivative work under copyright law:

that is to say, a work containing the Program or a portion of it, either verbatim or with modifications and/or translated into another language. (Hereinafter, translation is included without limitation in the term “modification”).

Each licensee is addressed as “you”.

Activities other than copying, distribution and modification are not covered by this License; they are outside its scope. The act of running the Program is not restricted, and the output from the Program is covered only if its contents constitute a work based on the Program (independent of having been made by running the Program). Whether that is true depends on what the Program does.

1. You may copy and distribute verbatim copies of the Program's source code as you receive it, in any medium, provided that you conspicuously and appropriately publish on each copy an appropriate copyright notice and disclaimer of warranty; keep intact all the notices that refer to this License and to the absence of any warranty; and give any other recipients of the Program a copy of this License along with the Program.

You may charge a fee for the physical act of transferring a copy, and you may at your option offer warranty protection in exchange for a fee.

2. You may modify your copy or copies of the Program or any portion of it, thus forming a work based on the Program, and copy and distribute such modifications or work under the terms of Section 1 above, provided that you also meet all of these conditions:

3. a) You must cause the modified files to carry prominent notices stating that you changed the files and the date of any change.

b) You must cause any work that you distribute or publish, that in whole or in part contains or is derived from the Program or any part thereof, to be licensed as a whole at no charge to all third parties under the terms of this License.

c) If the modified program normally reads commands interactively when run, you must cause it, when started running for such interactive use in the most ordinary way, to print or display an announcement including an appropriate copyright notice and a notice that there is no warranty (or else, saying that you provide a warranty) and that users may redistribute the program under these conditions, and telling the user how to view a copy of this License. (Exception: if the Program itself is interactive but does not normally print such an announcement, your work based on the Program is not required to print an announcement.)

These requirements apply to the modified work as a whole. If identifiable sections of that work are not derived from the Program, and can be reasonably considered independent and separate works in themselves, then this License, and its terms, do not apply to those sections when you distribute them as separate works. But when you distribute the same sections as part of a whole which is a work based on the Program, the distribution of the whole must be on the terms of this License, whose permissions for other licensees extend to the entire whole, and thus to each and every part regardless of who wrote it.

Thus, it is not the intent of this section to claim rights or contest your rights to work written entirely by you; rather, the intent is to exercise the right to control the distribution of derivative or collective works based on the Program.

In addition, mere aggregation of another work not based on the Program with the Program (or with a work based on the Program) on a volume of a storage or distribution medium does not bring the other work under the scope of this License.

4. You may copy and distribute the Program (or a work based on it, under Section 2) in object code or executable form under the terms of Sections 1 and 2 above provided that you also do one of the following:

a) Accompany it with the complete corresponding machine-readable source code, which must be distributed under the terms of Sections 1 and 2 above on a medium customarily used for software interchange; or,

b) Accompany it with a written offer, valid for at least three years, to give any third party, for a charge no more than your cost of physically performing source distribution, a complete machine-readable copy of the corresponding source code, to be distributed under the terms of Sections 1 and 2 above on a medium customarily used for software interchange; or,

c) Accompany it with the information you received as to the offer to distribute corresponding source code. (This alternative is allowed only for non-commercial distribution and only if you received the program in object code or executable form with such an offer, in accord with Subsection b above.)

The source code for a work means the preferred form of the work for making modifications to it. For an executable work, complete source code means all the source code for all modules it contains, plus any associated interface definition files, plus the scripts used to control compilation and installation of the executable. However, as a special exception, the source code distributed need not include anything that is normally distributed (in either source or binary form) with the major components (compiler, kernel, and so on) of the operating system on which the executable runs, unless that component itself accompanies the executable.

If distribution of executable or object code is made by offering access to copy from a designated place, then offering equivalent access to copy the source code from the same place counts as distribution of the source code, even though third parties are not compelled to copy the source along with the object code.

5. You may not copy, modify, sublicense, or distribute the Program except as expressly provided under this License. Any attempt otherwise to copy, modify, sublicense or distribute the Program is void, and will automatically terminate your rights under this License. However, parties who have received copies, or rights, from you under this License will not have their licenses terminated so long as such parties remain in full compliance.

6. You are not required to accept this License, since you have not signed it. However, nothing else grants you permission to modify or distribute the Program or its derivative works. These actions are prohibited by law if you do not accept this License. Therefore, by modifying or distributing the Program (or any work based on the Program), you indicate your acceptance of this License to do so, and all its terms and conditions for copying, distributing or modifying the Program or works based on it.

7. Each time you redistribute the Program (or any work based on the Program), the recipient automatically receives a license from the original licensor to copy, distribute or modify the Program subject to these terms and conditions. You may not impose any further restrictions on the recipients' exercise of the rights granted herein. You are not responsible for enforcing compliance by third parties to this License.

8. If, as a consequence of a court judgment or allegation of patent infringement or for any other reason (not limited to patent issues), conditions are imposed on you (whether by court order, agreement or otherwise) that contradict the conditions of this License, they do not excuse you from the conditions of this License. If you cannot distribute so as to satisfy simultaneously your obligations under this License and any other pertinent obligations, then as a consequence you may not distribute the Program at all. For example, if a patent license would not permit royalty-free redistribution of the Program by all those who receive copies directly or indirectly through you, then the only way you could satisfy both it and this License would be to refrain entirely from distribution of the Program. If any portion of this section is held invalid or unenforceable under any particular circumstance, the balance of the section is intended to apply and the section as a whole is intended to apply in other circumstances.

It is not the purpose of this section to induce you to infringe any patents or other property right claims or to contest validity of any such claims; this section has the sole purpose of protecting the integrity of the free software distribution system, which is implemented by public license practices. Many people have made generous contributions to the wide range of software distributed through that system in reliance on consistent application of that system; it is up to the author/donor to decide if he or she is willing to distribute software through any other system and a licensee cannot impose that choice. This section is intended to make thoroughly clear what is believed to be a consequence of the rest of this License.

9. If the distribution and/or use of the Program is restricted in certain countries either by patents or by copyrighted interfaces, the original copyright holder who places the Program under this License may add an explicit geographical distribution limitation excluding those countries, so that distribution is permitted only in or among countries not thus excluded. In such case, this License incorporates the limitation as if written in the body of this License.

10. The Free Software Foundation may publish revised and/or new versions of the General Public License from time to time. Such new versions will be similar in spirit to the present version, but may differ in detail to address new problems or concerns.

Each version is given a distinguishing version number. If the Program specifies a version number of this License which applies to it and "any later version", you have the option of following the terms and conditions either of that version or of any later version published by the Free Software Foundation. If the Program does not specify a version number of this License, you may choose any version ever published by the Free Software Foundation.

11. If you wish to incorporate parts of the Program into other free programs whose distribution conditions are different, write to the author to ask for permission. For software which is copyrighted by the Free Software Foundation, write to the Free Software Foundation; we sometimes make exceptions for this. Our decision will be guided by the two goals of preserving the free status of all derivatives of our free software and of promoting the sharing and reuse of software generally.

## NO WARRANTY

12. BECAUSE THE PROGRAM IS LICENSED FREE OF CHARGE, THERE IS NO WARRANTY FOR THE

PROGRAM, TO THE EXTENT PERMITTED BY APPLICABLE LAW. EXCEPT WHEN OTHERWISE STATED

IN WRITING THE COPYRIGHT HOLDERS AND/OR OTHER PARTIES PROVIDE THE PROGRAM "AS IS"

WITHOUT WARRANTY OF ANY KIND, EITHER EXPRESSED OR IMPLIED, INCLUDING, BUT NOT LIMITED TO, THE IMPLIED WARRANTIES OF MERCHANTABILITY AND FITNESS FOR A PARTICULAR PURPOSE. THE ENTIRE RISK AS TO THE QUALITY AND PERFORMANCE OF THE PROGRAM IS WITH YOU. SHOULD THE PROGRAM PROVE DEFECTIVE, YOU ASSUME THE COST OF ALL NECESSARY SERVICING, REPAIR OR CORRECTION.

13. IN NO EVENT UNLESS REQUIRED BY APPLICABLE LAW OR AGREED TO IN WRITING WILL ANY COPYRIGHT HOLDER, OR ANY OTHER PARTY WHO MAY MODIFY AND/OR REDISTRIBUTE THE PROGRAM AS PERMITTED ABOVE, BE LIABLE TO YOU FOR DAMAGES, INCLUDING ANY GENERAL, SPECIAL, INCIDENTAL OR CONSEQUENTIAL DAMAGES ARISING OUT OF THE USE OR INABILITY TO USE THE PROGRAM (INCLUDING BUT NOT LIMITED TO LOSS OF DATA OR DATA BEING RENDERED INACCURATE OR LOSSES SUSTAINED BY YOU OR THIRD PARTIES OR A FAILURE OF THE PROGRAM TO OPERATE WITH ANY OTHER PROGRAMS), EVEN IF SUCH HOLDER OR OTHER PARTY HAS BEEN ADVISED OF THE POSSIBILITY OF SUCH DAMAGES.

END OF TERMS AND CONDITIONS

## 34 Appendix

### How to Apply These Terms to Your New Programs

If you develop a new program, and you want it to be of the greatest possible use to the public, the best way to achieve this is to make it free software which everyone can redistribute and change under these terms.

To do so, attach the following notices to the program. It is safest to attach them to the start of each source file to most effectively convey the exclusion of warranty; and each file should have at least the “copyright” line and a pointer to where the full notice is found.

<one line to give the program's name and a brief idea of what it does.>

Copyright (C) 19yy <name of author>

This program is free software; you can redistribute it and/or modify it under the terms of the GNU General Public License as published by the Free Software Foundation; either version 2 of the License, or (at your option) any later version.

This program is distributed in the hope that it will be useful, but WITHOUT ANY WARRANTY; without even the implied warranty of MERCHANTABILITY or FITNESS FOR A PARTICULAR PURPOSE. See the GNU General Public License for more details.

You should have received a copy of the GNU General Public License along with this program; if not, write to the Free Software Foundation, Inc., 675 Mass Ave, Cambridge, MA 02139, USA.

Also add information on how to contact you by electronic and paper mail.

If the program is interactive, make it output a short notice like this when it starts in an interactive mode:

Gnomovision version 69, Copyright (C) 19yy name of author

Gnomovision comes with ABSOLUTELY NO WARRANTY; for details type `show w`.

This is free software, and you are welcome to redistribute it under certain conditions; type `show c` for details.

The hypothetical commands `show w` and `show c` should show the appropriate parts of the General Public License. Of course, the commands you use may be called something other than `show w` and `show c`; they could even be mouse-clicks or menu items--whatever suits your program.

You should also get your employer (if you work as a programmer) or your school, if any, to sign a “copyright disclaimer” for the program, if necessary. Here is a sample; alter the names:

Yoyodyne, Inc., hereby disclaims all copyright interest in the program

`Gnomovision' (which makes passes at compilers) written by James Hacker.  
<signature of Ty Coon>, 1 April 1989

Ty Coon, President of Vice

This General Public License does not permit incorporating your program into proprietary programs. If your program is a subroutine library, you may consider it more useful to permit linking proprietary applications with the library. If this is what you want to do, use the GNU Library General Public License instead of this License.

2. The following open source software components are licensed in accordance the GNU Lesser General Public License v.2.1 reprinted below.

**a. Libmodbus**

Copyright (c) 2008-2014 Stephane Raimbault

**b. Px5g**

Copyright (c) 2009 Steven Barth

Copyright (c) 2014 Felix Fietkau

**c. Uci**

Copyright (c) 2008-2014 OpenWrt.org

Copyright (c) 2016 LEDE Project

**GNU LESSER GENERAL PUBLIC LICENSE**

Version 2.1, February 1999

Copyright (C) 1991, 1999 Free Software Foundation, Inc.

51 Franklin Street, Fifth Floor, Boston, MA 02110-1301 USA

Everyone is permitted to copy and distribute verbatim copies of this license document, but changing it is not allowed.

[This is the first released version of the Lesser GPL. It also counts as the successor of the GNU Library Public License, version 2, hence the version number 2.1.]

**Preamble**

The licenses for most software are designed to take away your freedom to share and change it. By contrast, the GNU General Public Licenses are intended to guarantee your freedom to share and change free software—to make sure the software is free for all its users.

This license, the Lesser General Public License, applies to some specially designated software packages—typically libraries—of the Free Software Foundation and other authors who decide to use it. You can use it too, but we suggest you first think carefully about whether this license or the ordinary General Public License is the better strategy to use in any particular case, based on the explanations below.

When we speak of free software, we are referring to freedom of use, not price. Our General Public Licenses are designed to make sure that you have the freedom to distribute copies of free software (and charge for this service if you wish); that you receive source code or can get it if you want it; that you can change the software and use pieces of it in new free programs; and that you are informed that you can do these things.

To protect your rights, we need to make restrictions that forbid distributors to deny you these rights or to ask you to surrender these rights. These restrictions translate to certain responsibilities for you if you distribute copies of the library or if you modify it.

For example, if you distribute copies of the library, whether gratis or for a fee, you must give the recipients all the rights that we gave you. You must make sure that they, too, receive or can get the source code. If you link other code with the library, you must provide complete object files to the

recipients, so that they can relink them with the library after making changes to the library and recompiling it. And you must show them these terms so they know their rights. We protect your rights with a two-step method: (1) we copyright the library, and (2) we offer you this license, which gives you legal permission to copy, distribute and/or modify the library.

To protect each distributor, we want to make it very clear that there is no warranty for the free library. Also, if the library is modified by someone else and passed on, the recipients should know that what they have is not the original version, so that the original author's reputation will not be affected by problems that might be introduced by others.

Finally, software patents pose a constant threat to the existence of any free program. We wish to make sure that a company cannot effectively restrict the users of a free program by obtaining a restrictive license from a patent holder. Therefore, we insist that any patent license obtained for a version of the library must be consistent with the full freedom of use specified in this license.

Most GNU software, including some libraries, is covered by the ordinary GNU General Public License. This license, the GNU Lesser General Public License, applies to certain designated libraries, and is quite different from the ordinary General Public License. We use this license for certain libraries in order to permit linking those libraries into non-free programs.

When a program is linked with a library, whether statically or using a shared library, the combination of the two is legally speaking a combined work, a derivative of the original library. The ordinary General Public License therefore permits such linking only if the entire combination fits its criteria of freedom. The Lesser General Public License permits more lax criteria for linking other code with the library.

We call this license the "Lesser" General Public License because it does Less to protect the user's freedom than the ordinary General Public License. It also provides other free software developers Less of an advantage over competing non-free programs. These disadvantages are the reason we use the ordinary General Public License for many libraries. However, the Lesser license provides advantages in certain special circumstances.

For example, on rare occasions, there may be a special need to encourage the widest possible use of a certain library, so that it becomes a de-facto standard. To achieve this, non-free programs must be allowed to use the library. A more frequent case is that a free library does the same job as widely used non-free libraries. In this case, there is little to gain by limiting the free library to free software only, so we use the Lesser General Public License.

In other cases, permission to use a particular library in non-free programs enables a greater number of people to use a large body of free software. For example, permission to use the GNU C Library in non-free programs enables many more people to use the whole GNU operating system, as well as its variant, the GNU/Linux operating system.

Although the Lesser General Public License is Less protective of the users' freedom, it does ensure that the user of a program that is linked with the Library has the freedom and the wherewithal to run that program using a modified version of the Library.

The precise terms and conditions for copying, distribution and modification follow. Pay close attention to the difference between a "work based on the library" and a "work that uses the library". The former contains code derived from the library, whereas the latter must be combined with the library in order to run.



---

TERMS AND CONDITIONS FOR COPYING, DISTRIBUTION AND MODIFICATION

1. This License Agreement applies to any software library or other program which contains a notice placed by the copyright holder or other authorized party saying it may be distributed under the terms of this Lesser General Public License (also called “this License”). Each licensee is addressed as “you”.

A “library” means a collection of software functions and/or data prepared so as to be conveniently linked with application programs (which use some of those functions and data) to form executables.

The “Library”, below, refers to any such software library or work which has been distributed under these terms. A “work based on the Library” means either the Library or any derivative work under copyright law: that is to say, a work containing the Library or a portion of it, either verbatim or with modifications and/or translated straightforwardly into another language. (Hereinafter, translation is included without limitation in the term “modification”.)

“Source code” for a work means the preferred form of the work for making modifications to it. For a library, complete source code means all the source code for all modules it contains, plus any associated interface definition files, plus the scripts used to control compilation and installation of the library.

Activities other than copying, distribution and modification are not covered by this License; they are outside its scope. The act of running a program using the Library is not restricted, and output from such a program is covered only if its contents constitute a work based on the Library (independent of the use of the Library in a tool for writing it). Whether that is true depends on what the Library does and what the program that uses the Library does.

2. You may copy and distribute verbatim copies of the Library’s complete source code as you receive it, in any medium, provided that you conspicuously and appropriately publish on each copy an appropriate copyright notice and disclaimer of warranty; keep intact all the notices that refer to this License and to the absence of any warranty; and distribute a copy of this License along with the Library.

You may charge a fee for the physical act of transferring a copy, and you may at your option offer warranty protection in exchange for a fee.

3. You may modify your copy or copies of the Library or any portion of it, thus forming a work based on the Library, and copy and distribute such modifications or work under the terms of Section 1 above, provided that you also meet all of these conditions:

a) The modified work must itself be a software library.

b) You must cause the files modified to carry prominent notices stating that you changed the files and the date of any change.

c) You must cause the whole of the work to be licensed at no charge to all third parties under the terms of this License.

d) If a facility in the modified Library refers to a function or a table of data to be supplied by an application program that uses the facility, other than as an argument passed when the facility is invoked, then you must make a good faith effort to ensure that, in the event an application does not supply such function or table, the facility still operates, and performs whatever part of its purpose remains meaningful.

(For example, a function in a library to compute square roots has a purpose that is entirely well-defined independent of the application. Therefore, Subsection 2d requires that any application-supplied function or table used by this function must be optional: if the application does not supply it, the square root function must still compute square roots.)

These requirements apply to the modified work as a whole. If identifiable sections of that work are not derived from the Library, and can be reasonably considered independent and separate works in themselves, then this License, and its terms, do not apply to those sections when you distribute them as separate works. But when you distribute the same sections as part of a whole which is a work based on the Library, the distribution of the whole must be on the terms of this License, whose permissions for other licensees extend to the entire whole, and thus to each and every part regardless of who wrote it.

Thus, it is not the intent of this section to claim rights or contest your rights to work written entirely by you; rather, the intent is to exercise the right to control the distribution of derivative or collective works based on the Library.

In addition, mere aggregation of another work not based on the Library with the Library (or with a work based on the Library) on a volume of a storage or distribution medium does not bring the other work under the scope of this License.

4. You may opt to apply the terms of the ordinary GNU General Public License instead of this License to a given copy of the Library. To do this, you must alter all the notices that refer to this License, so that they refer to the ordinary GNU General Public License, version 2, instead of to this License. (If a newer version than version 2 of the ordinary GNU General Public License has appeared, then you can specify that version instead if you wish.)

Do not make any other change in these notices.

Once this change is made in a given copy, it is irreversible for that copy, so the ordinary GNU General Public License applies to all subsequent copies and derivative works made from that copy.

5. You may copy and distribute the Library (or a portion or derivative of it, under Section 2) in object code or executable form under the terms of Sections 1 and 2 above provided that you accompany it with the complete corresponding machine-readable source code, which must be distributed under the terms of Sections 1 and 2 above on a medium customarily used for software interchange.

If distribution of object code is made by offering access to copy from a designated place, then offering equivalent access to copy the source code from the same place satisfies the requirement to distribute the source code, even though third parties are not compelled to copy the source along with the object code.

6. A program that contains no derivative of any portion of the Library, but is designed to work with the Library by being compiled or linked with it, is called a “work that uses the Library”. Such a work, in isolation, is not a derivative work of the Library, and therefore falls outside the scope of this License.

However, linking a “work that uses the Library” with the Library creates an executable that is a derivative of the Library (because it contains portions of the Library), rather than a “work that uses the library”. The executable is therefore covered by this License. Section 6 states terms for distribution of such executables.

When a “work that uses the Library” uses material from a header file that is part of the Library, the object code for the work may be a derivative work of the Library even though the source code is not. Whether this is true is especially significant if the work can be linked without the Library, or if the work is itself a library. The threshold for this to be true is not precisely defined by law.

If such an object file uses only numerical parameters, data structure layouts and accessors, and small macros and small inline functions (ten lines or less in length), then the use of the object file is unrestricted, regardless of whether it is legally a derivative work. (Executables containing this object code plus portions of the Library will still fall under Section 6.)

Otherwise, if the work is a derivative of the Library, you may distribute the object code for the work under the terms of Section 6. Any executables containing that work also fall under Section 6, whether or not they are linked directly with the Library itself.

7. As an exception to the Sections above, you may also combine or link a “work that uses the Library” with the Library to produce a work containing portions of the Library, and distribute that work under terms of your choice, provided that the terms permit modification of the work for the customer’s own use and reverse engineering for debugging such modifications.

You must give prominent notice with each copy of the work that the Library is used in it and that the Library and its use are covered by this License. You must supply a copy of this License. If the work during execution displays copyright notices, you must include the copyright notice for the Library among them, as well as a reference directing the user to the copy of this License. Also, you must do one of these things:

a) Accompany the work with the complete corresponding machine-readable source code for the Library including whatever changes were used in the work (which must be distributed under Sections 1 and 2 above); and, if the work is an executable linked with the Library, with the complete machine-readable “work that uses the Library”, as object code and/or source code, so that the user can modify the Library and then relink to produce a modified executable containing the modified Library. (It is understood that the user who changes the contents of definitions files in the Library will not necessarily be able to recompile the application to use the modified definitions.)

b) Use a suitable shared library mechanism for linking with the Library. A suitable mechanism is one that (1) uses at run time a copy of the library already present on the user's computer system, rather than copying library functions into the executable, and (2) will operate properly with a modified version of the library, if the user installs one, as long as the modified version is interface-compatible with the version that the work was made with.

c) Accompany the work with a written offer, valid for at least three years, to give the same user the materials specified in Subsection 6a, above, for a charge no more than the cost of performing this distribution.

d) If distribution of the work is made by offering access to copy from a designated place, offer equivalent access to copy the above specified materials from the same place.

e) Verify that the user has already received a copy of these materials or that you have already sent this user a copy.

For an executable, the required form of the “work that uses the Library” must include any data and utility programs needed for reproducing the executable from it. However, as a special exception, the materials to be distributed need not include anything that is normally distributed (in either source or binary form) with the major components (compiler, kernel, and so on) of the operating system on which the executable runs, unless that component itself accompanies the executable.

It may happen that this requirement contradicts the license restrictions of other proprietary libraries that do not normally accompany the operating system. Such a contradiction means you cannot use both them and the Library together in an executable that you distribute.

8. You may place library facilities that are a work based on the Library side-by-side in a single library together with other library facilities not covered by this License, and distribute such a combined library, provided that the separate distribution of the work based on the Library and of the other library facilities is otherwise permitted, and provided that you do these two things:

a) Accompany the combined library with a copy of the same work based on the Library, uncombined with any other library facilities. This must be distributed under the terms of the Sections above.

b) Give prominent notice with the combined library of the fact that part of it is a work based on the Library, and explaining where to find the accompanying uncombined form of the same work.

9. You may not copy, modify, sublicense, link with, or distribute the Library except as expressly provided under this License. Any attempt otherwise to copy, modify, sublicense, link with, or distribute the Library is void, and will automatically terminate your rights under this License. However, parties who have received copies, or rights, from you under this License will not have their licenses terminated so long as such parties remain in full compliance.

10. You are not required to accept this License, since you have not signed it. However, nothing else grants you permission to modify or distribute the Library or its derivative works. These actions are prohibited by law if you do not accept this License. Therefore, by modifying or distributing the Library (or any work based on the Library), you indicate your acceptance of this License to do so, and all its terms and conditions for copying, distributing or modifying the Library or works based on it.

11. Each time you redistribute the Library (or any work based on the Library), the recipient automatically receives a license from the original licensor to copy, distribute, link with or modify the Library subject to these terms and conditions. You may not impose any further restrictions on the recipients' exercise of the rights granted herein. You are not responsible for enforcing compliance by third parties with this License.

12. If, as a consequence of a court judgment or allegation of patent infringement or for any other reason (not limited to patent issues), conditions are imposed on you (whether by court order, agreement or otherwise) that contradict the conditions of this License, they do not excuse you from the conditions of this License. If you cannot distribute so as to satisfy simultaneously your obligations under this License and any other pertinent obligations, then as a consequence you may not distribute the Library at all. For example, if a patent license would not permit royalty-free redistribution of the Library by all those who receive copies directly or indirectly through you, then the only way you could satisfy both it and this License would be to refrain entirely from distribution of the Library.

If any portion of this section is held invalid or unenforceable under any particular circumstance, the balance of the section is intended to apply, and the section as a whole is intended to apply in other circumstances.

It is not the purpose of this section to induce you to infringe any patents or other property right claims or to contest validity of any such claims; this section has the sole purpose of protecting the integrity of the free software distribution system which is implemented by public license practices. Many people have made generous contributions to the wide range of software distributed through that system in reliance on consistent application of that system; it is up to the author/donor to decide if he or she is willing to distribute software through any other system and a licensee cannot impose that choice.

This section is intended to make thoroughly clear what is believed to be a consequence of the rest of this License.

13. If the distribution and/or use of the Library is restricted in certain countries either by patents or by copyrighted interfaces, the original copyright holder who places the Library under this License may add an explicit geographical distribution limitation excluding those countries, so that distribution is permitted only in or among countries not thus excluded. In such case, this License incorporates the limitation as if written in the body of this License.

14. The Free Software Foundation may publish revised and/or new versions of the Lesser General Public License from time to time. Such new versions will be similar in spirit to the present version, but may differ in detail to address new problems or concerns.

Each version is given a distinguishing version number. If the Library specifies a version number of this License which applies to it and “any later version”, you have the option of following the terms and conditions either of that version or of any later version published by the Free Software Foundation. If the Library does not specify a license version number, you may choose any version ever published by the Free Software Foundation.

15. If you wish to incorporate parts of the Library into other free programs whose distribution conditions are incompatible with these, write to the author to ask for permission. For software which is copyrighted by the Free Software Foundation, write to the Free Software Foundation; we sometimes make exceptions for this. Our decision will be guided by the two goals of preserving the free status of all derivatives of our free software and of promoting the sharing and reuse of software generally.

#### NO WARRANTY

16. BECAUSE THE LIBRARY IS LICENSED FREE OF CHARGE, THERE IS NO WARRANTY FOR THE

LIBRARY, TO THE EXTENT PERMITTED BY APPLICABLE LAW. EXCEPT WHEN OTHERWISE STATED IN WRITING THE COPYRIGHT HOLDERS AND/OR OTHER PARTIES PROVIDE THE LIBRARY “AS IS” WITHOUT WARRANTY OF ANY KIND, EITHER EXPRESSED OR IMPLIED, INCLUDING, BUT NOT LIMITED TO, THE IMPLIED WARRANTIES OF MERCHANTABILITY AND FITNESS FOR A PARTICULAR PURPOSE. THE ENTIRE RISK AS TO THE QUALITY AND PERFORMANCE OF THE LIBRARY IS WITH YOU. SHOULD THE LIBRARY PROVE DEFECTIVE, YOU ASSUME THE COST OF ALL NECESSARY SERVICING, REPAIR OR CORRECTION.

17. IN NO EVENT UNLESS REQUIRED BY APPLICABLE LAW OR AGREED TO IN WRITING WILL ANY COPYRIGHT HOLDER, OR ANY OTHER PARTY WHO MAY MODIFY AND/OR REDISTRIBUTE THE LIBRARY AS PERMITTED ABOVE, BE LIABLE TO YOU FOR DAMAGES, INCLUDING ANY GENERAL, SPECIAL, INCIDENTAL OR CONSEQUENTIAL DAMAGES ARISING OUT OF THE USE OR INABILITY TO USE THE LIBRARY (INCLUDING BUT NOT LIMITED TO LOSS OF DATA OR DATA BEING RENDERED INACCURATE OR LOSSES SUSTAINED BY YOU OR THIRD PARTIES OR A FAILURE OF THE LIBRARY TO OPERATE WITH ANY OTHER SOFTWARE), EVEN IF SUCH HOLDER OR OTHER PARTY HAS BEEN ADVISED OF THE POSSIBILITY OF SUCH DAMAGES.

#### END OF TERMS AND CONDITIONS

## How to Apply These Terms to Your New Libraries

If you develop a new library, and you want it to be of the greatest possible use to the public, we recommend making it free software that everyone can redistribute and change. You can do so by permitting redistribution under these terms (or, alternatively, under the terms of the ordinary General Public License).

To apply these terms, attach the following notices to the library. It is safest to attach them to the start of each source file to most effectively convey the exclusion of warranty; and each file should have at least the “copyright” line and a pointer to where the full notice is found.

one line to give the library’s name and an idea of what it does.

Copyright (C) year name of author

This library is free software; you can redistribute it and/or modify it under the terms of the GNU Lesser General Public License as published by the Free Software Foundation; either version 2.1 of the License, or (at your option) any later version.

This library is distributed in the hope that it will be useful, but WITHOUT ANY WARRANTY; without even the implied warranty of MERCHANTABILITY or FITNESS FOR A PARTICULAR PURPOSE. See the GNU Lesser General Public License for more details.

You should have received a copy of the GNU Lesser General Public License along with this library; if not, write to the Free Software Foundation, Inc., 51 Franklin Street, Fifth Floor, Boston, MA 02110-1301 USA

Also add information on how to contact you by electronic and paper mail.

You should also get your employer (if you work as a programmer) or your school, if any, to sign a “copyright disclaimer” for the library, if necessary. Here is a sample; alter the names:

Yoyodyne, Inc., hereby disclaims all copyright interest in the library

‘Frob’ (a library for tweaking knobs) written by James Random Hacker.

signature of Ty Coon, 1 April 1990

Ty Coon, President of Vice

That’s all there is to it!





## Schneider Electric

35 rue Joseph Monier

92500 Rueil Malmaison – France

Phone: +33 (0) 1 41 29 70 00

[www.schneider-electric.com](http://www.schneider-electric.com)

As standards, specifications, and designs change from time to time, please ask for confirmation of the information given in this publication.

© 2014-2019 Schneider Electric. All rights reserved.

LSS100200 Rev. 1



This document has been  
printed on recycled paper.